MAGAZINE, COMICS
SPECIAL FEATURES

WEEKEND EDITION

BOOKS, MUSIC, ART
FULL WEEK'S TV

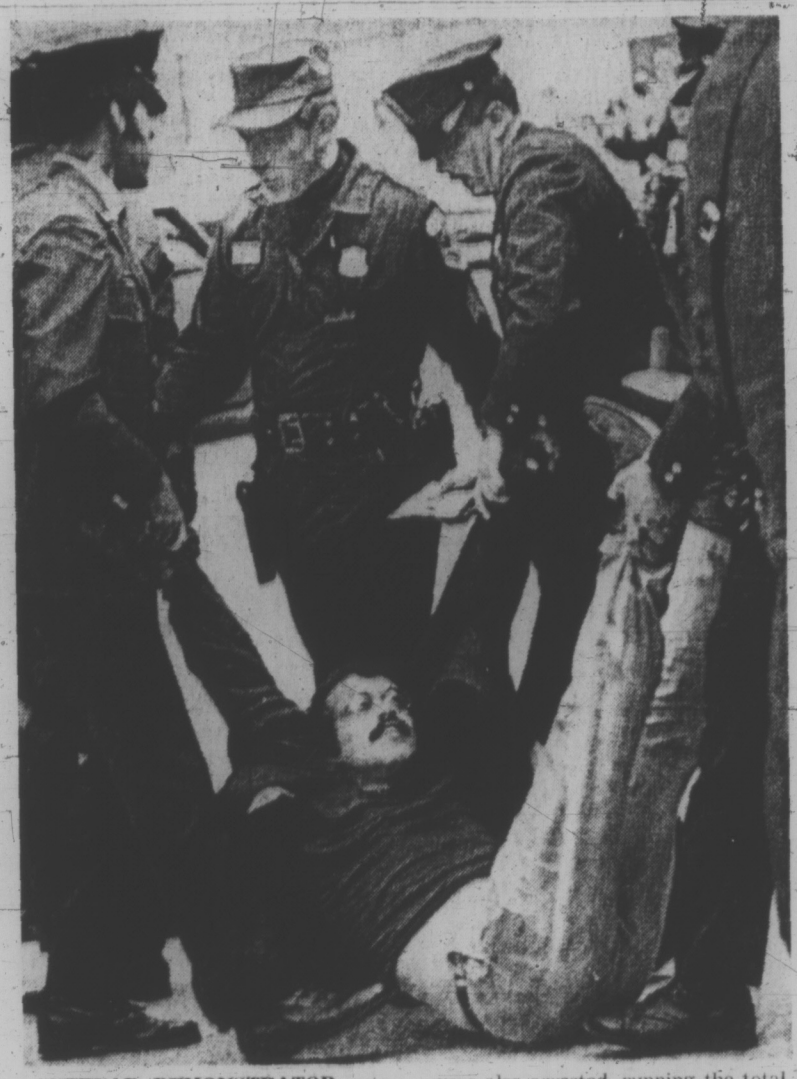
Weather
Sunny Periods
Warmer
Details on Page 39

Victoria Daily Times

TODAY'S NEWS TODAY
Classified 386-2121
Telephone 382-3131

87th Year, No. 272 ★★ VICTORIA, B.C. SATURDAY, MAY 1, 1971 PRICE: 20 CENTS

Troops Ready For Protest Confrontation



ANTIWAR DEMONSTRATOR gets carried away by Washington police today from entrance to Justice Department. Two hundred others were also arrested, running the total of persons arrested in the last week to over 1,000 by police count. (AP Wirephoto)

Demonstrators Plan Disruption

WASHINGTON (AP) — With hundreds of military policemen standing ready just across the Potomac, anti-war demonstrators are drumming up support for militant activities they hope will disrupt the United States government.

The U.S. defence department announced early today that as a precaution it transferred "a few hundred personnel of the 519th Military Police Battalion from Fort Meade, Md., to Fort Myer, Va."

That puts the troops within two miles of the four main Potomac River bridges over which thousands of federal employees commute from suburban Virginia into the District of Columbia every working day.

The demonstrators—in their most ambitious campaign in the capital since the Vietnam war began—have made those bridges and other key traffic intersections in the Washington area targets for disruption Monday and Tuesday.

By tying up traffic at those 21 points, the protesters contend, they can bring the federal city to a halt.

CITY READY

But the federal city is ready, officials say.

Deputy Attorney-General Richard Kleindienst called threats to shut down the government "just a lot of hot air." He said 7,300 police and National Guard troops will be on hand to prevent traffic tieups. The Pentagon added six helicopters to the force, some choppers to ferry high officials to work, others big enough to move cars from the highways.

The demonstrators launched a series of rock concerts to boost crowds for the Monday and Tuesday tieups.

Many of the youthful campers streamed into the city overnight to join an estimated 1,500 who had camped just west of the Tidal Basin below the Lincoln Memorial.

Friday, 335 anti-war protesters were arrested at the justice department where they blocked every entrance to the building in a sit-down campaign. The arrests brought to 1,200 the number made by Washington police during a week of demonstrations on Capitol Hill and at various governmental agencies.

PREDICTS 50,000

Rennie Davis, a demonstration organizer, predicted that up to 50,000 persons will be on hand for the sit-ins.

Police estimated far fewer. Briefings held on Capitol Hill for members of Congress included estimates of 5,000 to 10,000. Senate Republican Leader Hugh Scott, one of those briefed, said officials assured him there will be no encirclement of the Capitol, which had been predicted.

And Kleindienst promised official Washington the

Continued on Page 2

Cambodia Premiership Still Open

PHNOM PENH (AP) — A third Cambodian declined today to take the premiership, and Chief of State Cheng Heng once more turned to the army.

He asked Brig.-Gen. In Tam, president of the National Assembly, to try to form a new government after one of his own advisers, Choup Heil, said he could not undertake the task.

The government crisis began when Gen. Lon Nol, partly paralysed from a stroke, announced Thursday he would stick to his decision announced April 20 to resign.

Cheng Heng then called on Deputy Premier Sisowath Sirik Matak to take the premiership. Sirik Matak declined.

In Tam, 51, is one of the more popular army officers. He is governor of Kompong Cham province. This region encompasses the important eastern sector where the Viet Cong and North Vietnamese maintain major bases. He helped to overthrow Prince Norodom Sihanouk.

Self-Appointed Analysts Oddly Silent

By JOHN MIKA
Times Ottawa Bureau

OTTAWA — More than just the Public Order (temporary) Measures Act was swept into the dustbin of history Friday midnight.

Along with it went all the garbage prattled for months by many self-appointed spokesmen and interpreters of the French fact in Canada.

Strangely silent now are the likes of Claude Ryan, Rene Levesque, Michel Chartrand, Robert Lemieux in Quebec and Peter Newman and Ronald Haggart in Toronto.

Besides not being elected by the downtrodden people they claimed to represent these and lesser-known experts had a common bond in their sometimes vitriolic denunciation of the act as a brutal measure imposed by English Canada on French Canada.

Counter arguments that the federal government was acting at the behest of Quebec's elected representatives were scorned as transparent deception.

'WEAK-KNEED'

To Quebec brilliant, avant-garde Robert Bourassa had proved to be a disappointing strawman who was too weak-kneed as premier to dare seek repressive legislation.

To them it was obvious a power-mad Prime Minister Trudeau had twisted his arm until he whimpered for help to give the constitutional excuse for launching a Machiavelhan vendetta against the hated separatists.

It was all a cynical federalist plot to isolate and silence Quebec's separatist's and intelligentsia, the country was assured from countless public platforms as Parti Quebecois, FLQ members and sympathizers of both hit the fund-raising circuit to make hay while their sun shone.

The arch-priests of logic reacted predictably when public opinion polls showed even Quebecers didn't believe them. They merely heaped scorn on the polls and shifted their itineraries to address more audiences outside Quebec where the money and true believers abounded.

ONE THEORY

Courageously they railed against the secretly-pleased premiers of English Canada who had looked on in hypercritical silence at Quebec's agony under federal storm troopers and fascist police powers.

At least that's how the theory of a federal conspiracy to grind down Quebec went.

It was all so clear until the reaction Friday to Ottawa's decision to let the Public Order Act lapse exposed the theory as transparently untrue.

Almost to a man premiers and leading citizens throughout all the provinces save one have expressed pleasure and relief with the federal decision.

PROOF?

The exception was Quebec's complaisant Bourassa who bitterly castigated Ottawa for ignoring his vehement demands that the legislation he asked for be extended beyond the federal deadline and that the FLQ be specifically outlawed forever.

Is logic wasn't his outburst another proof of federal arm-twisting?

So where were the conspiracy theorists who argued so stridently such a short time ago that theirs was the only logical interpretation of what really happened between the two governments during the FLQ crisis?

Why no hue and cry from them now?

Sometimes silence is almost as deafening.

Ceylon Rebels Surrender To Authorities

COLOMBO (Reuter) — Large numbers of insurgents began surrendering to Ceylon government forces today the start of a four-day period set by Prime Minister Sirimavo Bandaranaike for them to give themselves up.

An order has gone out to all security forces mopping up the last strongholds of terrorists in various parts of the country instructing them to hold their fire.

A government spokesman said that security forces who up until Friday were continuing their offensive against the extreme left-wing insurrection have been ordered not to launch any offensives unless they are attacked.

The spokesman said that while large numbers are surrendering several hard-core insurgents are still on the rampage, killing civilians, looting stores and food stores and destroying public and private buildings.

He said that about 300 insurgents already have surrendered, but he did not make clear when they had done so. He said about 3,000 insurgents, including those captured and others arrested as suspects, now are in the island's jails.

Those who surrender will be held in army camps until they are moved to rehabilitation centres now being set up.

INSIDE THE TIMES

Legislative reporter Bruce Yemen examines Premier Bennett's self-laudatory advertising campaign — paid for by B.C. taxpayers — and how its detractors have only increased its publicity. See Page 5.

City hall reporter Clement Chapple looks at the Victoria Low Income Group's plans for a wieners and beans dinner while the Queen visits the city and the repercussions it may have. See Page 5.

Many Victorians are turning away from the chemical-processed vegetables of the supermarkets and on to the organic movement. See Page 23.

Jack Scott Wins Top Writing Award

Times columnist Jack Scott has been awarded a $500 first prize in the 13th annual MacMillan Bloedel Ltd. journalism competition, company chairman J. V. Clyne announced Friday night.

Scott's winning entry was an eight-part series titled "Victoria — A Search for Identity" which appeared in the Times in February of 1970.

In it he explored the provincial capital's environment, culture, economic problems and prospects.

Awards totalling $1,700 were presented by MacMillan-Bloedel in two categories: writers on British Columbia daily newspapers with over 25,000 circulation and those working for dailies with under 25,000 circulation.

Rex Malthouse of the Nanaimo Free Press received the $500 first award for smaller dailies for a feature article explaining the purpose and success of experiments on Vancouver Island to increase size and population of salmon by adding fertilizer to lake water.

VETERAN NEWSMAN

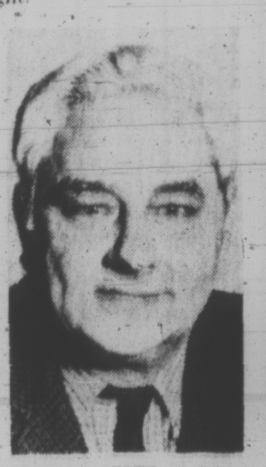
Scott, 57, is a veteran Canadian newsman who has worked as an international correspondent and was a long featured columnist with the Vancouver Sun. He started with the News Herald in Vancouver when he was 15.

A national newspaper awards winner, he came to Victoria after five years abroad as roving reporter for the Toronto Daily Star. He spent two years as the first resident Canadian correspondent in Latin America and later headed the London bureau of the Star covering Britain, Europe and the Middle East.

Other assignments have included the Mau-Mau rebellion in Kenya, the six-day Arab-Israeli war and the "missile crisis" in Cuba.

He earlier won a Bowater award for a series on developing nationalism within French Canada.

Among other winners announced Friday night was Colonist columnist Gordie Hunter. He received a $100 honorable mention award for three columns about the non-medical use of drugs, including a critical analysis of the LeDain Commission interim report on the subject.



SCOTT

Here's Where to Get Glimpse of Queen

"Early arrival is the key directive for citizens who want a glimpse of the city's royal visitors Monday and Tuesday.

As a guide, the following is a detailed schedule of motorcade routes.

After arriving at 6:45 p.m. Monday at the Inner Harbor, on the yacht Britannia, the royal party will leave by car at 7 p.m. for city hall, travelling east on Belleville, north on Government, east on Fort, north on Cook, west on Yates, North on Blanshard and west on Pandora.

At 7:30 p.m. the royal family will arrive at the Pandora entrance to city hall and at 7:35 p.m. at Centennial Square through which they will walk to Douglas Street.

From there, at 7:40 p.m., the carcade proceeds south on Douglas, west on Pandora, south on Government, west on Yates, south on Wharf, east on Humboldt, south on Government, west on Belleville, north on Menzies to the Britannia.

Tuesday, all streets in the vicinity of the Legislative Building will be blocked to traffic from 8:30 a.m. until after the official provincial welcome ends at 11 a.m.

To the sound of a 21-gun salute, the Queen, the Duke of Edinburgh and Princess Anne will disembark from Britannia at 10 a.m. and proceed east on Belleville, south on Government, west on the main driveway in front of the Legislative Buildings, where the welcoming ceremony will begin at 10:45 a.m.

At its conclusion about an hour later, the royal party will go to the Provincial Museum and the archives, then down the steps to Belleville Street and west to Britannia.

At 12:30 when they head for the government luncheon at the Empress Hotel, the royal family will travel east on Belleville and north on Government.

At 2 p.m. the Queen and the Duke of Edinburgh leave the Empress for up-Island, travelling north on Government, east on Humboldt, north on Douglas to the Trans-Canada Highway.

At 2:30 p.m., Princess Anne departs for Pat Bay airport, north on Government, east on Humboldt, and north on Douglas.

Hijacker Freed

ROME (Reuter) Raffaele Minichiello, the United States marine who hijacked an airliner from California to Rome in 1969, walked out of Rome's Queen of Heaven prison today a free man. After serving just 18 months, the 21-year-old Italian-born marine looked pale and calm. He asked reporters: "Why should I feel sorry."

W. Indians Burn Trudeau Effigy

BRIDGETOWN, Barbados (Reuter) — Students Friday burned an effigy of Prime Minister Trudeau and a replica of the Canadian flag in a protest here against the conviction of West Indian students at a Montreal trial.

The demonstration came a few hours after about 60 demonstrators stoned the Canadian high commissioner's house in Georgetown, Guyana, breaking windows but causing no injuries.

About 150 students of the University of West Indies here refused their dinner and trooped out of the hall of residence a gift from the Canadian government after word of the Montreal trial verdict reached them.

Shouting "power to the people, death to racism," and "we will fight for the rights of black people," the students marched to the university playing fields.

There they trampled, spit on, and then set fire to the Canadian flag and Trudeau's effigy.

In the trial, one student from the British West Indies island of Dominica and another from Barbados were jailed for terms ranging from six months to almost two years and fined for wilfully obstructing use of the computer centre at the university during demonstrations in February, 1969.

INDEX

	Page
Births, Deaths	37
Books	19
Church	48, 49
Classified	27, 38
Comics	50
Entertainment	20, 21
Finance	10, 11
Sports	16, 17, 45
Television	8
Travel	25
Weather	39
Women	42, 43

PEKING, MOSCOW LASH OUT

U.S. 'Defeats' Inspire Oppressed

By The Canadian Press

China and the Soviet Union attacked the United States today for its policies in Indochina during May Day celebrations.

China's revolutionary masses flocked to Peking's Summer Palace for the celebrations, chanting "Long live Mao Tse-tung" and "Down with U.S. aggressors."

The New China news agency accused President Nixon of "Fascist suppression" of anti-Vietnam war demonstrators in the U.S. and denounced "U.S. policies of aggression and racial discrimination."

In Moscow, Leonid Brezhnev, Soviet Communist party chief, pledged continuing support for the Arabs and the peoples of Indochina.

Brezhnev told thousands of Muscovites in Red Square that the armed might of the Soviet Union is invincible.

PLEDGES SUPPORT

"We proclaim anew from Red Square that our party and people will continue to support the just cause of the heroic peoples of Vietnam and Cambodia, the peoples of the Arab countries and all fighters of aggression and suppression, for the freedom of the peoples."

The New China news agency said "brilliant victories" won against U.S. and allied forces in Indochina have "greatly inspired the oppressed people and nations of the world in their struggle for liberation."

The agency also attacked the Soviet Union, saying "Many medium-sized and small nations long bullied by U.S. imperialism and social-imperialism have daringly stood up one after another to oppose the power politics of the two super powers."

East Germany was the only Warsaw pact country to celebrate May Day with a military parade. The Soviet Union and other Warsaw pact countries have dropped the military parade in favor of workers' meetings.

DISPLAY GIANT ROCKETS

The East German parade included paratroops, small amphibious armored cars and giant rockets. East German leader Walter Ulbright was on the reviewing stand.

In Warsaw, Polish Communist leader Edward Gierek warned against sowing discord and "high-handedness" in a speech to thousands of May Day demonstrators.

The celebrations were the first organized mass demonstrations since food-price riots last December.

In Prague, Gustav Husak, Czechoslovak Communist party leader, said that the three-year crisis in his country's political, economic and social life has ended.



"Wars to end all wars didn't seem t' work. Now they hev demonstrations t' end all wars—an' they might jist be makin' some headway.

★ ★ ★

Next week is Library Week. Take a library t' lunch.

★ ★ ★

People criticize th' Queen. Bet she cd find a few criticisms o' people.



A HEALTHEIR QUEEN steps from plane at London's Heathrow Airport after spending time at Sandringham recuperating from heavy cold. Queen's condition is greatly improved today and her tour of B.C. starting Monday will take place as scheduled. (AP Wirephoto)

MAGNA PIPELINES HAD VISIONS OF DOING JOB

B.C. Pipeline Interest Nothing New

By AB KENT

For at least 15 years the concept of piping natural gas to Vancouver Island — second largest market area in British Columbia — has fascinated entrepreneurs.

But the only company ever to hold a licence to undertake the project collapsed before technical difficulties could be solved.

Magna Pipeline Co., whose president was the late Ralph K. Farris, held B.C. Public Utilities Commission certificate of public convenience and necessity to build what was described in 1959 as a $14 million line 42 miles between Ladner and Westholme.

By the time the last estimate of capital cost was made in 1962, the price had escalated to $35 million, a public offering of 750,000 shares worth $6 million had been made, and a British company held a $7 million contract to build a special flexible pipe to be laid over the convoluted bed of the Gulf of Georgia.

That same year the PUC cancelled the certificate of public convenience.

The reason: Magna's case was based on the flexible pipe and when British Insulated Callendar Cables Ltd. — which made undersea electrical transmission lines for B.C. Hydro — failed to perfect a gas pipeline, the concept failed.

●

PUC commissioner Lyle Wicks said since then there has remained as a park of interest in a similar project, and several inquiries from prospective companies have been recieved.

However, no application for a certificate of public convenience has been made.

Magna did little from that time forward, and on Sept. 8, 1970, it was dissolved as a registered company, liquidating its assets voluntarily.

The anticipated high cost of natural gas for retailing on Vancouver Island was recognized at the time the Magna project was being organized, but apparently it was no deterrent to the company's enthusiasm.

In fact, there was early rivalry for the PUC certificate from Island Transmission Co., which said it intended to oppose the Magna application. Later it withdrew with the comment that California fuel oil could be delivered on the island for 70 cents a barrel cheaper than an equivalent amount of gas.

Fuel oil is still regarded as a better buy on Vancouver Island, although the price has risen significantly in 10 years.

Magna hoped at first to provide service to the Island — but not distribution lines — in 1963. Nanaimo and Victoria were to be supplied and a line was to be built to the Olympic Peninsula via a subsidiary company which had approval of U.S. authorities.

Stage two of Magna's development was to build an extension to Alberni, Campbell River, Texada Island and Powell River. There would be a total of three pipelines over 236 miles, and total capacity was to be 105 million cubic feet of gas.

●

First phase was to cost $20 million, the second $10 million, according to revised estimates, but the initital $14 million was to be from public subscription and $8 million in mortgage bonds.

In 1961 Farris also was president of Charter Oil Co. Ltd., which held about 30 per cent of Magna's stock.

Considerable money was paid down on the flexible pipe, and trials were held in a Scottish loch, but it seems no satisfactory method of joining sections together could be devised. BICC promised to give back $6.4 million of Magna's money.

Today, more thought apparently is given to the use of conventional weld, seamless steel pipe, of which there is some experience elsewhere.

But an accurate estimate of the capital investment required is an obstacle to contemporary planning, as pointed out by MacMillan Bloedel vice-chairman Robert Bonner.

MB, with vast pulp, paper and sawmill undertakings on Vancouver Island, is a prominent prospective participant and consumer in any new natural gas pipeline proposal.

Bonner said MB has not been asked to take part in such a venture, although he agreed the question is interesting. Natural gas has been looked at by industry "over the years," he said, and becomes reachable now only because of an extraordinary rise in fuel oil prices in recent months.

He pointed out the forest industry still burns hog fuel, a cheap and efficient way of disposing of waste and which also generates steam and electricity used by mills.

There would be a hog fuel disposal problem if industry converted to gas. Even if gas were generally adopted by industry on Vancouver Island, fuel oil would still be required for backup in times when gas is seasonally unavailable, Bonner said.

Noting Premier Bennett's terms of reference in inviting industry to propose a new company for bringing gas to the island, Bonner said 90 days would not permit a full financial analysis or proper economic study.

Also, there is no automatic way in which different industries can come together suddenly to present a joint case such as that, he said.

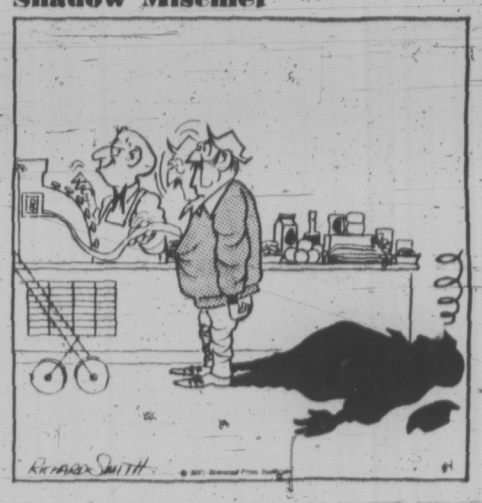
●

Premier Bennett said use of clean-burning gas would eliminate a pollution risk found in other fuels, but Bonner said he is aware of no noticeable pollution from fuels now imported to Vancouver Island.

Natural gas may be most attractive for domestic use, too, he said, but that attraction is directly related to price.

He said it would be difficult to make a case for subsidizing natural gas on the island.

Shadow Mischief



Regional District 'Only Answer'

Regional district government will continue to survive because it has to, Capital Regional District chairman and Saanich Mayor Hugh Curtis said today.

Opening a one-day seminar on the regional concept at Gordon Head recreation centre auditorium, Curtis said:

"It has to survive because at this point in time it is the only form of government we have which is able to provide solutions to the many problems incapable of solution at the municipal level, and, unless we want the provincial government to be the complete big brother, incapable of solution at the provincial level."

Curtis recalled Municipal Affairs Minister Dan Campbell describing the regional concept as not political amalgamation but functional amalgamation.

NO INTERFERENCE

Regional district government does not detract or interfere with municipal government, Curtis said.

"Regional district government does not steal from municipal governments areas of responsibility which are traditionally and logically theirs."

He said regional government provides "a vehicle whereby municipalities in a designated area can, together with representatives from electoral areas, get together to solve problems which could not be solved unless the regional district board existed."

It was the Capital Regional District, he said, that brought some order to the chaotic development of trunk sewers throughout the region.

The first big phase of the sewage trunk system master plan costing $7.5 million, now is almost completed and will be operating in a short time.

During the last five years the regional district has purchased as parkland about 3,250 acres, including 1,704 acres at East Sooke.

DEVELOPMENT

"A few weeks ago we were granted permission to spend up to 20 per cent of our total parks budget on development and intend this summer to commence construction of trails and other essential work," he said.

In the planning area, he listed as a major accomplishment passage of a land use bylaw for Salt Spring Island. The big project in the planning department at this time is preparation of the regional plan.

"It would be ready for presentation later this year and will give us some detailed ideas on where we are going and where we should be going in the total region."

Curtis said during the last three or four years the area in which the Capital Regional District has sustained the most criticism has been the hospital construction field.

But he said, in only one area has the region experienced any inordinate delay — St. Joseph's Hospital.

In other areas, "sound and planned progress" has been made, including 300 extended care beds under construction at Gorge Road Hospital which should be completed at least two months ahead of schedule, in March of next year.

Leeds, Arsenal Both Win Games

LONDON (CP) — Leeds United and Arsenal both won a slight advantage over their games today, and the English League soccer title was balanced on a knife-edge.

Leeds, in its final game, defeated Nottingham Forest 2-0, while Arsenal struggled to a 1-0 decision over Stoke City and remained one point behind in the First Division standings.

That means that in its last game Monday, away to Tottenham Hotspur, Arsenal must win or play to a scoreless draw to take the championship and get into the European Cup of Champions next season.

ENGLISH LEAGUE
First Division

Arsenal 1, Stoke 0.
Blackpool 1, Man. United 1.
Coventry 2, Newcastle 0.
Crystal Palace 2, Everton 0.
Derby 2, West Bromwich 0.
Ipswich 0, Chelsea 0.
Leeds 2, Notts Forest 0.
Liverpool 1, Southampton 0.
Manchester City 0, Tottenham 1.
West Ham 6, Huddersfield 1.
Wolverhampton 1, Burnley 0.

Second Division

Blackburn 2, Bristol City 2.
Cardiff 1, Orient 0.
Carlisle 3, Sheffield W. 0.
Charlton 1, Birmingham 1.
Hull 1, Norwich 0.
Luton 1, Swindon 1.
Oxford 1, Bolton 1.
Portsmouth 1, Leicester 2.
Queen's PR 1, Middlesbrough 1.
Sheffield U. 3, Watford 0.
Sunderland 0, Millwall 1.

Third Division

Aston Villa 3, Wrexham 4.
Bradford C. 1, Chesterfield 0.
Bristol R. 1, Brighton 3.
Bury 1, Swansea 1.
Fulham 0, Preston 1.
Halifax 4, Barnsley 1.
Mansfield 2, Gillingham 0.
Port Vale 1, Walsall 1.
Reading 1, Rochdale 1.
Rotherham 1, Plymouth 1.
Torquay 2, Doncaster 1.

Fourth Division

Bournemouth 4, York 0.
Chester 2, Newport 1.
Crewe 0, Colchester 3.
Darlington 2, Brentford 1.
Hartlepools 7, Cambridge 0.
Lincoln 4, Aldershot 4.
Northampton 0, Southend 2.
Notts C. 7, Exeter 1.
Oldham 3, Stockport 1.
Peterborough 4, Barrow 0.
Scunthorpe 4, Workington 0.

SCOTTISH LEAGUE
First Division

Celtic 6, Clyde 1.

Merger Rejected By Gulf Schools

Gulf Islands School District has rejected a proposal to amalgamate with Saanich School District.

Saanich school board chairman Jack Armstrong said today he was disappointed by the decision.

"We had hoped that amalgamation might take effect by Sept. 1."

Attending talks in Sidney Friday were deputy education minister Joseph Phillipson; provincial administrative superintendent Chris Taylor; and financial services superintendent Ed Espley. All government representatives spoke in favor of amalgamation.

Saanich school district would like to expand in order to provide a broader tax base and permit more economical administration, but the Gulf Islands felt that union would result in a 10-mill increase of their school tax base.

'ILLUSION'

The Saanich mill rate is 33 but in the Gulf Island the mill rate is only 22.

"The difference in mill rate is an illusion," said Armstrong. "The Gulf Islands are operating on a budget which does not include administrative staff. But they will have to hire administrators and when they do the whole weight of the increase will fall on the taxpayers."

"Talks ended on an amicable note," said Armstrong, "but any further move towards amalgamation with the Gulf Islands will not be instituted by the Saanich board."

Crash Kills Eight

KLAGENFURT, Austria (AP) — An express passenger train slammed into a stationary freight train near here today, killing eight persons, including four Americans, and injuring 22, five seriously.

VETERANS AFFAIRS MOVING

From May 3, 1971, the offices of

- Veterans Welfare Services,
- Veterans Land Administration;
- Canadian Pension Commission,
- Bureau of Pensions Advocates

will be on the Second Floor of the Customs Building, 816 Government St., Victoria, B.C.

No change in telephone numbers.

PUBLISHED UNDER THE AUTHORITY OF
THE HONOURABLE J. E. DUBÉ,
MINISTER OF VETERANS AFFAIRS.

Hummel Trial To Hear Key Witness

The Crown will present the heart of the prosecution case against William Hummel Monday, the ninth day of the lawyer-businessman's trial on charges of tax evasion and making false statements on tax returns.

Prosecutor Robert Hutchison has spent eight days introducing cartons full of business files and records to back up Crown charges. Monday, Judge F. E. N. Tobinson will hear evidence from Kenneth Stokes, an investigator with the national revenue department and the key man in assembling the case for the prosecution.

Hummel is charged with evading taxes on $127,000 and making false or misleading statements on tax returns for the years 1966 through 1969.

Lawyer John Spencer will begin the case for the defence after Stokes' testimony, and is expected to carry the trial until at least the end of the week.

Intervention Plea Spurned

Labor Minister James Chabot has rejected proposals that he be given more specific powers to intervene in provincial labor disputes.

"That's his opinion," Chabot said Friday, commenting on suggestions by C. J. Connaghan, president of Construction Labor Relations Associations, who urged legislative changes to allow the minister to intervene earlier in contract conflicts.

He dismissed the idea that this be written into law, adding that he hoped labor and management would inform him early in disputes.

Connaghan told a Port Alberni service club Thursday that unions and management should be required to inform Chabot immediately they decide on strike or lockout action.

Venturers Second In Amory Award

The 5th Garry Oak Venturers, last year's winners of the Lord Amory Adventure Award for conducting the most outstanding outdoor expedition, placed second in this year's event.

Their project was a mountain hike in Strathcona Park starting at Buttle Lake, near Ralph River, to the Red Pillar near Comox Glacier.

The Garry Oak group was praised by the judges for its log enclosed in handworked wooden covers with brass hinges. It contained a day-by-day account of the trip, menu lists, expense sheet, maps, pen and ink sketches, photographs and samples of flora found.

The Victoria Venturers didn't mind losing out to the 1st Brantford Venturers. The Ontario scouts are blind, but hiked for several days through forests and over hills.

The boys turned in a log written in Braille, as well as maps, photographs, a film and tape recordings of conversation during the journey, plus samples of rocks collected.

Third place went to Sperling Venturers of Manitoba who undertook a canoe trip.

. . . TROOPS

Continued from Page 1

threatened traffic tieups would be "an irritant only."

The Pentagon, in announcing transfer of the military police from Fort Meade to Fort Myer, said the action was taken at the request of the justice department.

"These federal personnel will be available in the event they would be needed to assist area law-enforcement agencies or to assist in protection of federal property," a defence department spokesman said.

"This limited action is precautionary only. No decision has been made to utilize these personnel."

F-111s Grounded

WASHINGTON, (AP) — The United States Air Force Friday temporarily grounded all of its F-111 aircraft Friday following the 18th crash of the swing-wing jet fighter bombers. This is the second time in about 18 months the air force grounded the F-111s, plagued for several years by political production and operational problems.

Champ Defends Title

MANILA (Reuter) — World flyweight champion Erbito Salavarria of the Philippines retained his title by outpointing Susumu Hanagata of Japan over 15 rounds here Friday. The Filipino is recognized as champion by the World Boxing Council.

EATON'S
Hearing Aid Centre
Offers
20.00
Allowance
on the purchase of a hearing aid during our special
Hearing Aid Clinic
ON WEDNESDAY, MAY 5, 1971

Mr. E. J. Fleck, our certified hearing aid audiologist will give you a hearing assessment during our clinic, without cost or obligation. The test will assist in determining how much help you may expect from one of our expertly fitted hearing aids.

"All-in-the-ear", "Behind-the-ear", and "Eyeglass" hearing aids are available with rechargeable cells which can be recharged through your household outlet. These cells last approximately 20 months and will be replaced without charge by Eaton's, for the life of your hearing aid.

We also carry a complete line of battery operated hearing aids. **Phone now for an appointment.—382-7141.**

Eaton's Hearing Aid Centre, 4th Floor at the Elevator

AN ANNOUNCEMENT

BY THE DEPARTMENT OF REHABILITATION & SOCIAL IMPROVEMENT

To further ease the burden on permanently disabled persons, the Government of British Columbia has authorized an additional allowance of up to $30.00 per month, based on need, to permanently and severely physically and/or mentally disabled persons under the Federal Disabled Persons Act, effective May 1st, 1971, provided the total monthly payment does not exceed $135.00.



Eligibility will be on the basis of need as determined by the Medical Allowance Committee.

For further information apply to your local Rehabilitation and Social Improvement Office.

. . . a helping hand

DEPARTMENT OF REHABILITATION AND SOCIAL IMPROVEMENT
HONOURABLE P. A. GAGLARDI, MINISTER
ERNEST R. RICKINSON, DEPUTY MINISTER

Bourassa Bares Plan For $6B Hydro Project

QUEBEC (CP) — Premier Robert Bourassa announced Friday night that the Quebec government will undertake to construct a mammoth $6 billion hydro-electric project to harness five rivers flowing into James Bay.

It is believed that on completion the hydro complex will be the largest in the world.

The project to dam the Nottaway, Broadback, East main, Grand and Rupert rivers will also represent the largest single financial undertaking in the province's history.

The announcement came during a Liberal party rally here and was not unexpected. Speculation had been rife in published reports for more than a week.

The premier told about 4,000 cheering supporters that the project would be "a turning point in our history and would bring unprecedented prosperity to Quebec society.

His half-hour address was preceded by a film, projected onto three screens in the Quebec Coliseum, which outlined the James Bay project in northern Quebec.

PROMISES JOBS

It will produce 3,500 new jobs before the end of this year and eventually provide work for 125,000 Quebecers.

It is expected to produce 10 million kilowatts when completed, more than the Grand Coulee project in Washington state, far more than the Churchill complex in Labrador and an amount equal to the total power now produced by Hydro-Quebec, the province's publicly-owned hydro-electric utility.

Premier Bourassa said a public corporation will be established by the government and Hydro-Quebec to administer the James Bay project.

He said there will be an "immediate start" on the complex.

It was not indicated the exact date when actual construction would begin but it is believed that the project will take 10 years to complete and work will reach its peak in 1973.

STUDIED SINCE 1964

The project has been under consideration since 1964 when Hydro-Quebec began feasibility studies. Crude winter roads have already been built to provide access to the five rivers.

Missing Friday night was the expected announcement of large investments in the James Bay undertaking.

Speculation on the project announcement had been accompanied last week by predictions that Mr. Bourassa would also reveal a $2 billion prepaid sale of electricity from the complex to Consolidated Edison of New York City.

Before the Liberal rally, government sources said negotiations for various financial arrangements were continuing and whether an announcement would come Friday night depended on when they were completed.

The 37-year-old premier has been seeking investors for the project since he came to office in the Quebec general election of April 29 last year.

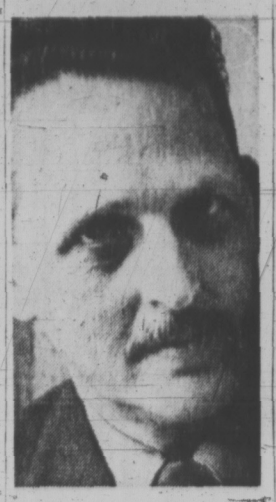
But even without an indication that financial arrangements had been completed, Mr. Bourassa was able to celebrate the first anniversary of his election with a smile of satisfaction.

The James Bay project was "the key to our economic development and our social progress, which will in turn will give us political stability.

The premier, who campaigned for the Liberal party leadership on a platform that economic well-being was the solution to many of Quebec's political problems, said the project was the key to his government's campaign to strengthen the Quebec economy.

The documentary film which preceded Mr. Bourassa's speech said that private investment of $1,375 million had entered the province since the election of the Liberal government April 29, 1970, creating 28,000 new jobs in Quebec.

Mr. Bourassa said during his election campaign that he hoped to create 100,000 new jobs in the province.



BRAVERY AWARD and $500 were given by Workmen's Compensation Board Friday night to William David Maloan, 44, of 148 Olive, in ceremony at Red Lion. Maloan, a lithographer with Queen's Printer, rescued Alexander Boyd, 59, from near-drowning off waterfront June 26, 1970.

Dies at Age 70

NORWALK, Conn. (AP) — Elmo Roper, who conducted the first public opinion poll published in the U.S., is dead at age 70. He died Friday after seven months in hospital.

At the time of his death, Roper had retired from his positions with Roper Research Associates Inc.

CANADA TO PUT POLLUTION CASE

Washington Tanker Talks Monday

WASHINGTON (CP) — Canada's openly-expressed concern about the dangers of oil pollution along the West Coast will be backed up in detail here Monday, at a time of sharp internal debate within the U.S. government about a proposal to ship Alaska oil to the mainland by pipeline and tanker.

A group of senior Canadian civil servants, joined by a representative of the British Columbia government, will hold an all-day closed-door discussion with American officials at the state department about what External Affairs Minister Mitchell Sharp has called the "great risks and dangers" to the B.C. coast from sea-going tankers carrying Alaska oil to the power-hungry "lower 48" states.

The meeting was blandly described Friday by a state department spokesman as an "exchange of information" between technicians from the two countries "about the risks of pollution on the Pacific coast in the event that larger quantities of oil than at present begin moving there."

It is not, the spokesman stressed, a discussion of the relative merits of various proposals for shipping Alaska oil south.

Against the current proposal for an 800-mile pipeline across Alaska and a fleet of tankers to the mainland, now being considered by the U.S. government, Canadian cabinet ministers have suggested that a pipeline down the Mackenzie Valley should be studied as an alternative.

Canadian opponents of the pipeline-tanker scheme have stressed the hazards of navigation in the often stormy waters along the B.C. coast, and particularly the danger for tankers moving through Juan de Fuca Strait and Puget Sound to discharge oil cargoes at refineries being built or proposed on the Washington state coast near the Canadian border.

Atlantic Richfield Oil Co. is constructing a 100,000-barrel-a-day refinery at Cherry Point, Wash., at a cost of $150 million almost solely in anticipation of the pipeline-tanker scheme being approved. Its plans are said to call for a fleet of 120,000-ton tankers to carry the oil.

Opponents say tanker collisions are "inevitable" in the narrow straits which B.C. shares with Washington state. And they add that oil spilled in those waters would just as inevitably end up on the beaches, coastal marshes and recreation islands of the southern B.C. coast.

While the Canadian delegation is likely to be unanimous in stressing the dangers to the B.C. coast from accidental spills, collisions or groundings, there is reason to believe they will find a less-than-unanimous viewpoint on the American side.

The proposal by a consortium of American oil companies has generated wide dissent both within and outside the U.S. government.

Environmentalists, backed up by scientific studies even from government agencies, say the proposal threatens vast harm to the delicate Alaska wilderness and to the seas.

Even those who appear neutral about the proposal have said the scheme presents too many unanswered questions to be approved in haste.

MANDEL

OPEN SUNDAY
CJVI on Location

3995 Quadra at McKenzie

COMPARISON SALE!

Where Carpet Variety is Great!
Where Carpet Prices Are Low!

Typical Examples:

OZITE — Three color selections of indoor - outdoor carpet Sq. Yd. 2.59

BEACON HILL — Forest brown looped tweed pile Sq. Yd. 3.99

A percentage of all sales during May will be donated to the Queen Alexandra Solarium.

Help Us To Help the Crippled Children

Rail Traditions Abandoned With Amtrak

WASHINGTON (CWP) — Private U.S. railroads end more than a century of tradition today as they abandon almost all of the intercity passenger trains that once represented the industry's greatest glory.

As Friday's last overnight trains arrive this morning in major U.S. cities, the railroads will officially transfer their passenger service to a new quasi-government corporation — Amtrak.

Amtrak, in turn, is reducing the number of intercity trains from 369 to 184 in an attempt to conserve its limited funds (about $340 million) and concentrate improvement efforts on the routes with the best prospects.

LOGICAL

For the industry, the transfer represents the logical conclusion of years of tireless campaigning to eliminate their passenger service — service which, the railroads claimed, was inevitably rendered unprofitable by the advent of the jet airplane and the extension of the interstate highway system. Chronic passenger deficits, estimated between $200 and $250 million in 1969, were jeopardizing their capability to provide reliable freight service, the railroads argued.

For the railroads' critics, Amtrak represents an opportunity to revitalize passenger service whose destruction they attribute to the industry's single-minded devotion to freight handling and deliberate downgrading of passenger service quality.

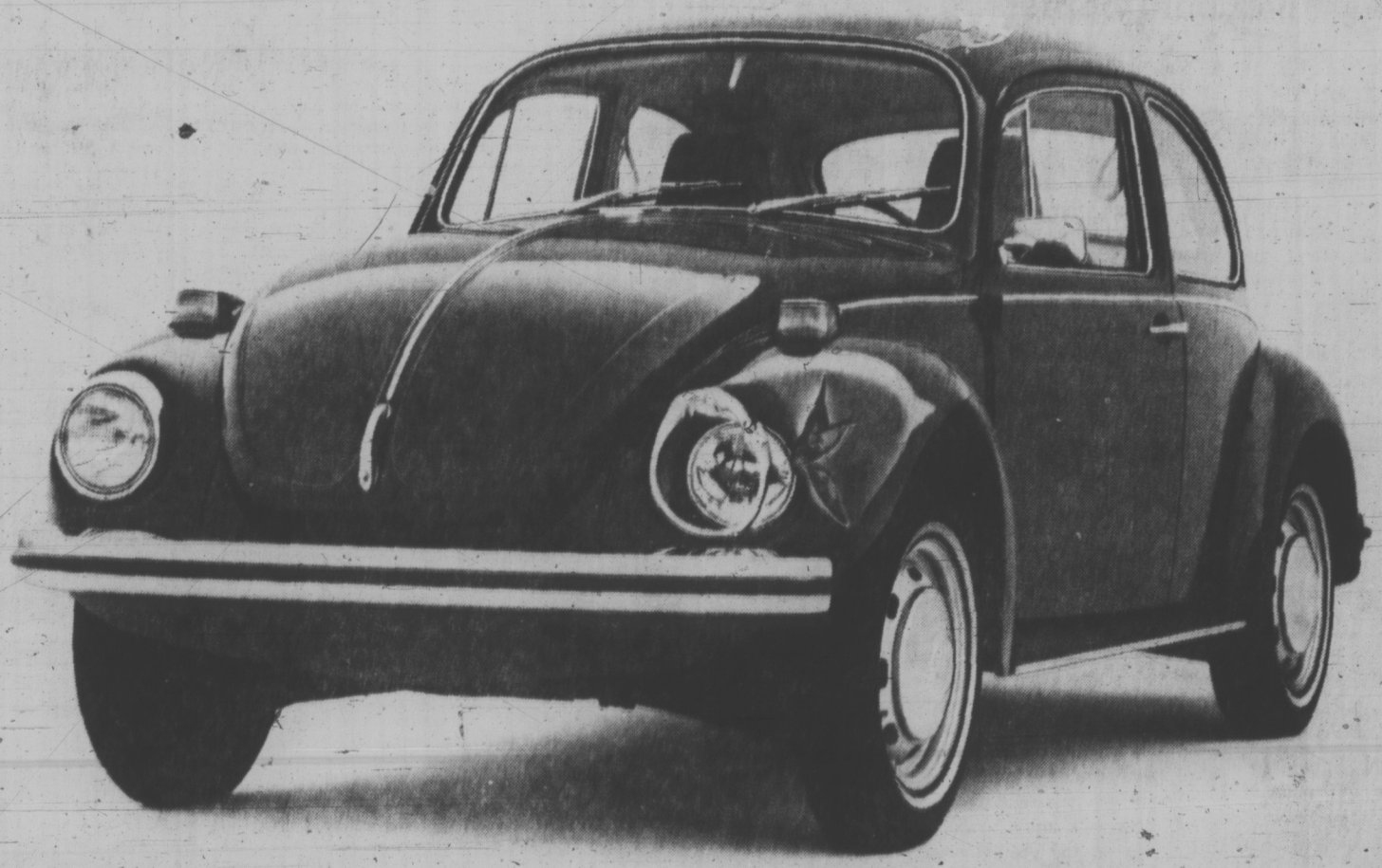
Although both the industry and its critics supported Amtrak's creation, the system begins today only after the failure of last-minute congressional and courtroom efforts to delay the May 1 transfer date.

In the senate, majority leader Mike Mansfield (D-Mont.) vainly urged his colleagues to postpone the start-up date for seven months while Amtrak adds more trains to its sparse system.

HERE'S HOW NOT TO DO IT

DONCASTER, England (AP) — Fire Chief Raymond Barlow decided it was too dangerous to let 25 visiting students take turns sliding down the firehouse pole, so he gave them a demonstration instead.

Barlow landed heavily at the base of the 30-foot pole breaking two bones in his back.



This is one of the best reasons for owning a Volkswagen.

It happens to the best of us.

Sooner or later, you're bound to run into a little trouble.

However, if you run into it with a Volkswagen, it doesn't hurt you very much.

VW parts are inexpensive. And easy to replace.

And for the most part, you don't have to dismantle half the car to replace most parts.

Take the crumpled up fender in the picture for example. It can be replaced simply by unbolting nine bolts.

No welding. No bodywork. Just nine bolts off and nine bolts on.

A VW dealer won't have to look high and low for a new fender for you either. He's got all the parts right at hand.

And since anything that needs replacing can be replaced so easily, labour costs are held way down.

Which means you don't have to be limited to just headlight smashing.

You can jab the trunk.

Graze the door.

Or bump off a bumper.

It may make you furious, but it won't make you poor.

So if your garage door just happens to jump out in front of you and dent up your VW a bit, don't worry.

We can conveniently replace anything you use to stop your VW.

Even the brakes.

Victoria Daily Times

Established 1884

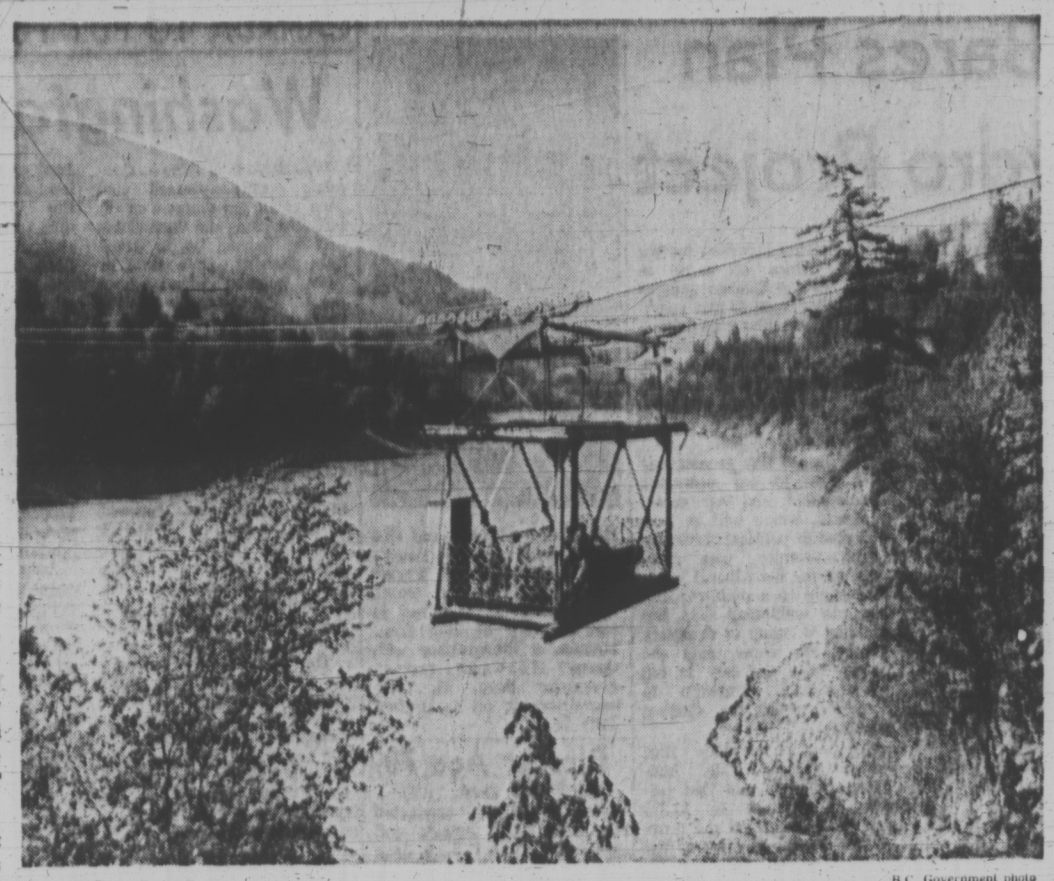
Published every afternoon except Sunday by the Times Publishers, Limited, 2631 Douglas Street, Victoria, B.C. Second-class mail registration No. 0625. All undelivered copies and notices respecting changes of address are to be sent to the above address. The Canadian Press is exclusively entitled to reprint the local news published herein.

W. ARTHUR IRWIN
Publisher

BRIAN TOBIN
Editor

GORDON BELL
Managing Editor

SATURDAY, MAY 1, 1971



Aerial Ferry: Boston Bar

B.C. Government photo

Especially for People

WHEN CALGARY SCHOOLS were closed by a strike a few days ago the news reports told of hordes of young folk crowding into the public libraries to do their studying. It was a visible demonstration of the fact that public libraries are a vital, integral part of the educational system today — a source of books and information, as well as of art, music and other cultural wealth. A real library is not only a place where these things are stored but also where they may be used, discussed and made a part of the individual's life.

The concern of librarians the continent over is that not enough people recognize the opportunities that libraries offer. Too many people look on libraries as quiet mausoleums dedicated merely to keeping books on shelves — and this limited view unfortunately can be found among officials whose task it is to disburse public funds to libraries, and even among some librarians themselves. Much more attractive is the concept of the modern library as an activity centre, a cultural focal point for the community, a living and participating institution which contributes to the betterment of life for all varieties of citizens.

It is to spread this concept and promote the use and improvement of libraries that the British Columbia Centennial Citizens' Conference on Libraries will be held in Victoria on Monday — an all-day gathering of 250 invited participants from all over the province. Morning talks by library experts, afternoon discussion groups to spread information and share library problems, and a banquet sponsored by the provincial government will round out a historic day for British Columbia libraries, for such a gathering has never been held in Canada before. The day will be the major observance of Library Week, and half a dozen regional conferences will be held later in the year to carry out the purposes of the initial meeting.

The theme of the conference: "Libraries, vital to tomorrow's world", is an important one for all Canadians, and for Greater Victorians it should have a special appeal.

The Greater Victoria Public Library has come through a difficult year, curbed by tight financing as well as the hazards of a reorganization after decades of service. Now, in addition to its three small branches, the Library is embarking on a more extensive development of library branches through the use of Centennial project funds. An attractive new branch is being provided in Oak Bay, and discussions with Saanich and the City are under way to determine the most advantageous site for a larger joint branch. These facilities, along with new programs to be developed at the main library, should give this community a whole new look at modern library services.

Another slogan of the conference is: "Libraries are people places" — and that's the way it should be.

Another Phosphate Battle?

THE FIGHT AGAINST PHOSphates pollution moved into a new phase in the United States with the drafting of a relatively mild warning for each package of detergent containing the substance.

The printed warning would list an approved amount of the product to use, the phosphorus content, the contribution the detergent makes to water pollution and a request that it not be used in excess.

While industry fights the authorization of such a label, anti-pollution forces and environmentalists point to the failure of industry to come up with a non-injurious substitute, noting, incidentally, that the one ingredient tried in 43 detergent brands last year was hastily withdrawn in the wake of questions concerning its harmfulness to health.

The warning proposed for packages containing detergents seems mild enough, but with the three large firms that control 80 per cent of the market producing not a single known no-phosphate laundry detergent, more drastic campaigning may be in store.

It could lead to the point where concentrated efforts were launched to ban phosphates entirely — an implied threat that should stimulate industry to work even harder on research to find an acceptable substitute.

Waste Called Sport

TWO DELEGATES TO THE British Columbia Indian Homemakers' Association conference in Sardis have reported a shameful waste presumably in the name of sport. They say that they know of cases in which hunters have shot moose and left them to rot on the Indians' reservation, only the antlers being taken as trophies. At the same time, Indians "sit in their houses and starve."

Trophy hunting for big game in this province comes under periodic censure, usually from persons opposed to blood sports, but also from conservationists. It is even less defensible when it results in wasted meat while people are hungry.

Admittedly, it is not the easiest of tasks to pack out a moose, and butchering on the ground may be difficult. But if British Columbia authorities which permit trophy hunting allow such waste, they earn reproach. Killing for the pot, under certain circumstances, is against the law. Depriving the pot of the trophy kill violates a moral law.

Example at the Top

ONE OF THE GREAT SEATS OF higher learning in the United States, Yale University in New Haven, Connecticut, has once again justified its reputation for academic pioneering. A selection committee of one of the university's residential colleges, Pierson, has nominated a black American biologist, Dr. Richard Goldsby, as its new Master. He will replace the celebrated author, John Hersey, and will be the first black Master in the Yale system.

Comment on the appointment has ranged from that which saw it as another feather in the progressive cap of Yale's president, Kingman Brewster, to that of some of the black faculty who saw such a nomination as being overdue. The selection committee has stressed that the choice of Dr. Goldsby was only partly based on the fact that he is black.

The happenings at the top of the educational pyramid in the United States may be imitated at the lower levels. At least a liberal example is being set.

Letters

Patronage

Unemployed persons in the community must be pretty annoyed at a group of local Liberals pre-empting the census co-ordinator jobs here, unto themselves (Victoria Times, Friday, April 23, 1971 — p. 21.)

Does the married sister-in-law of Esquimalt-Saanich MP David Anderson need this job more than some unemployed head of a family or student?

It would also be interesting to know who these Census Coordinators have chosen as their paid census enumerators — unemployed persons genuinely needing employment or moonlighting friends? I think Canada Manpower could have supplied a long list of persons genuinely needing such work.

Such actions are giving the Liberal party a reputation of self-seeking callousness. Surely such is the antithesis of the "Just Society." — Concerned Taxpayer.

The Devil's Fag

The almost constant cough heard in hospital wards, though by most patients denied as being caused by smoking, is quite evidently so!

I pray that youth moderators will explain the many ills also caused by smoking. Some of the intelligent young are willing to listen to the advice of learned doctors and will be so happy in later years that they did. Just me!

WHILE PROBLEMS MOUNT

By BRUCE HUTCHISON

The Glamor Is Attractive, But Is Not the Final Answer

GEORGE BAIN, chief Ottawa correspondent of the Toronto Globe and Mail, always serves Canadian politics raw, on the half-shell, garnished with a bitter-sweet sauce of his own special recipe. But the reader should not take his persiflage too seriously. Behind the giggle the man is in deadly earnest, almost in tears strictly non-partisan tears, you understand.



Hutchison

Thus his judgment of the Trudeau government and the state of the nation is worth considering. "This," he writes, "has been an extraordinarily slow and hesitant government . . . of exceedingly modest achievement. Notwithstanding the fact that it sometimes presented an untidy appearance, that it lacked a majority, that it was faced with a fiercer opposition than Mr. Trudeau has known, the government of Lester Pearson made a better legislative record than this one has done."

Yet the lack of achievement, says Mr. Bain, has not visibly damaged Mr. Trudeau, who appears to be as popular as ever. Undoubtedly this proves something, but what? "Perhaps that the personality is the performance, that people are bored with issues, problems, crises, politics in general and don't much care what is done or not done just as long as it is done or not done by someone with star quality."

Mr. Trudeau has star quality all right and is the single star in our politics at present. Unfortunately, however, we are not watching a theatrical production but, I would guess, the most serious problems in the modern history of the nation, and the grim truth is that no basic problem has been solved in Mr. Trudeau's three years of power. Today we almost look back on the untidy years of Mike Pearson as our most happy time.

Still Fortunate

Is that Mr. Trudeau's fault? I would think not. For none of the other Western nations has solved any of its basic problems either, as we can see by looking, for instance, at Britain or the United States, our closest friends. By any reasonable comparison we are still a very fortunate people and would be so whether Mr. Trudeau had been discovered or not.

Nevertheless, the basic problems have not been solved. That fact should not be lost in the glamor of a shining presence. Nor should we forget that Mr. Trudeau did not promise quick solutions and warned us not to expect them. The fair question is not whether the stubborn, long-term problems have been solved in the short term, since they could not be, but whether the government has done as well as it should have done under the actual circumstances.

Every Canadian must answer the question for himself, but the public in Canada, as elsewhere, seems too confused to answer anything clearly. That, I suppose, is why we turn from boring issues to an exciting personality. It is so much easier to discuss the prime minister's human virtues and failings than to wrestle with the dull business of the nation. He himself becomes the central issue, a false one. The real issue now, as always, is the wisdom and quality of the nation which a government can invoke or fail to invoke, lead or not lead.

Is the government invoking Canada's best qualities? Is it really leading the nation or, as Mr. Bain suspects, merely putting on a show? Even more puzzling, does the nation really wish to be led? Of course, it demands leadership in every waking moment, it beats its breast and cries out for strong government. But whenever the government acts strongly as it sometimes acts, it is accused of tyranny and attacked for undemocratic methods. Certainly the government, like governments the world over, is confused, but much less confused than the people.

In short, the nation is more divided now than it was when Mr. Trudeau won election on a wild and hopeful surmise of unity. His enemies will say that we are witnessing cause and effect, and if it were only that we could soon cure the effects by getting rid of the government which caused them. Regrettably, the causes long ante-dated the existing government and the effects, though delayed and disguised by glamor, were bound to show themselves sooner or later as they are now doing.

Where does all this leave the prime minister who promised nothing specific and must be disappointed with the current situation in general? It leaves him, I believe, at the true beginnings of his troubles, the last three years being no more than the overture to his personal drama, the preliminaries of his test as a statesman.

Especially in the case of Quebec, we approach a denouement of some sort and it would have faced us under any government. That problem, like our economic problems, is even more difficult than Mr. Trudeau imagined three years ago but if the deepening difficulty is clear enough his method of meeting it is not.

French Canadian Mandate

While he will wisely time his move to suit the situation as he judges it, surely there can be no doubt about one thing that at some point, not far ahead, a French Canadian prime minister will have to go past the Quebec government, over the heads of all the local politicians, direct to his own people and ask them for a mandate to preserve the nation.

So it happened with Cartier, Laurier, Lapointe, St. Laurent and all the other great French Canadian leaders. So it will happen with their successor. The answer he gets from his own people will tell us, more clearly than any of the daily wrangles of politics, whether the nation can be preserved. And hence much more than glamor and star quality is staked on the strange Trudeau adventure, now moving toward its climax.

FROM UNITED NATIONS, N.Y.

By WILLIAM R. FRYE

A Two-China Policy Both Peking and Taipei Reject

A BLUE-RIBBON presidential commission headed by Henry Cabot Lodge Jr. has now recommended that the United States welcome and encourage the seating of Red China in the United Nations "as early as practicable" which means this September, when the UN General Assembly next convenes. This virtually settles the matter. With a name as respected as that of Cabot Lodge publicly on record on behalf of Peking's acceptance, it is virtually a foregone conclusion that the administration will act accordingly.



Frye

There remains, however, the highly critical question of what to do about Nationalist China. The Lodge commission urged that Washington seek to prevent its ouster from the UN, and a large number of Americans — probably a substantial majority — would agree that by right, Taiwan should be offered an opportunity to stay.

But at this point diplomatic planners run into severe practical obstacles. No formula yet devised has promised an umbrella under which both claimants to China would be willing to sit together. Each has insisted it would never share UN recognition with the other.

Impractical

A majority vote of the General Assembly in favor of two Chinas would not therefore in fact produce a UN with two Chinas participating.

If the net practical effect of preserving a UN seat for Nationalist China was to keep Peking outside the world community, the friends of Generalissimo Chiang Kai-shek would be pleased, but the principal object of the exercise — to establish new channels of communications and contact with the Mainland — would have been frustrated.

Similarly, if the practical effect of offering Taiwan (Formosa) a UN seat as the government of that island, rather than the government of all China, was to precipitate a proud and angry walkout by the Generalissimo's delegates, little or nothing constructive would have been accomplished. American relations with both Chinas would have been damaged.

It is hard to escape the conclusion that a policy which sponsored two Chinas (or one China and one Taiwan) would be at once wholly logical and wholly impractical. It would fit the objective facts; but neither China wishes those facts to be perpetuated by diplomatic acceptance.

Recent pingpong diplomacy, opening up the possibility of a Sino-American rapprochement and a drastic change in the world balance of power, has given Washington a powerful motive to avoid antagonizing Peking. Opportunities extending over the next decade and beyond could be compromised if the Chinese representation fight in the UN is badly handled this fall.

It is entirely possible, for example, that Peking would be less profoundly offended by an American stance which backed Taiwan as the government of all China than it would be by an American policy of attempting to split China into the two sovereign entities.

Unitary China is the one subject on which both Peking and Taipeh agree. Both see Taiwan as an integral part of the whole. Each claims to govern the whole. Neither wishes to be considered the government of only a part.

Soviet Precedent

It is remotely conceivable that an acceptance of unitary China, in principle, could be married to representation for both Peking and Taipeh in practice. The Soviet Union is one country, but both Byelorussia and the Ukraine have separate UN seats. They, like Taiwan, are provinces of the larger entity.

In order to persuade both Chinese governments to accept such a solution, however, it would be necessary to fudge the question of which government was the ruler of all China — an extraordinarily difficult undertaking, even for diplomats who specialize in constructive ambiguity, and one which neither China would wish to see attempted.

There are many in Washington, therefore, who do not want to attempt a two-China solution. The effort almost certainly would meet defeat. In any case; and it could be an unprofitable vessel (except in terms of domestic American opinion) on which to go down with flags flying.

If the United States must consciously adopt a course which it knows will result in defeat, this school would rather go down on a one-China (Taiwan) platform than on a two-Chinas one.

This would have the virtue of consistency; it would maintain American ties with the G.M.D. in Taipei; and it might envenom relations with Peking less severely than a two-China drive would do — especially since Peking would have the satisfaction of triumphing over Washington.

Disadvantages

There are, however, severe disadvantages in this course, as well. It would be unpopular domestically. It would be a humiliation in the eyes of the world. And it would undercut the United States' right, under international law, to continue guaranteeing the separate maintenance of an island which the world community would have decided was rightfully a part of mainland China.

There remains the option of backing the seating of Peking without trying seriously to obtain separate diplomatic treatment for Taiwan. It would be inconsistent to do this while retaining the Seventh Fleet in the Taiwan Straits; but it would not be the first time a government had acted inconsistently.

From a coldly Machiavellian point of view, this is the course that would be most likely to advance American interests. Whether American opinion would stand for it, without a good deal more from China than hints of an impending new era, is the critical question.

(Copyright, William R. Frye, 1971.

Nature Rambles

By FREEMAN KING

On the slopes of Terrace Hill, just off the Happy Valley Road, lies an almost sub-alpine meadow with an abundance of spring flowers in bloom, including hairy manzanita, highly attractive to bees for pollen and nectar.

Some fifty odd flowers are now blooming there. Among them the camas and the larkspur show up in a pleasing contrast to the pink of the seablush and the white of the bittercress and chickweed.

In the lower draws the vanilla leaf lifts its tall stalked flower in the shade.

On mossy banks the rare and extremely delicate red flower of the red maid may be found.

On some of the lower terraces, humming birds hover above the red flowering currant.

From the summit you have a clear view of Victoria's grain elevators and highrises in the east, and to the west Red Flag mountain and its lookout station stand out against the background of the Sooke Hills.

Below, the Trans-Canada highway and the Sooke Road wind between the hills like a ribbon.

Across the strait, above the haze of Port Angeles, the Olympic Mountains provide the backdrop to a scene not easily forgotten, with the sea sparkling on sunny days and carrying its ever-changing traffic of ships.

If Youth Likes I Ching, Why Not the Queen, Too?

By RAYMOND S. RODGERS

To many Canadians, particularly some of the younger generation, the monarchy is a quaint, antiquated institution and about as ridiculous as Spiro T. Agnew. At first thought, one might think the young and the longhairs would reject the monarchy on the grounds it is just a silly inherited idea.

But the same segment of the population has no difficulty accepting astrology and I Ching, which are pretty ancient imports and, some would say, barely based in rational thought. So that is not the problem.

The problem with our monarchy, the House of Windsor, in the eyes of youthful counter-culture, is that it is so utterly square. An institution which appeals to W. A. C. Bennett, so the reasoning goes, must be a dodo. Period.

★ ★ ★

Which brings us to the serious question: Can anything be said in praise of the monarchy? And immediately one must understand that the monarchy is not the same thing as the monarchic function in a parliamentary system. There are things to be said in praise of monarchy. But whether Canada retains or rejects the monarch, our system does require the continuation of the monarchic function.

The modern parliamentary system is an evolution beyond the struggle for power, which is inherent in the American system and which used to be characteristic of British government when the king was a real executive independent of Parliament.

Few people ever realize that the American system of government is actually a case of arrested development. In early British history, the king struggled for power against Parliament. In the American system, the president continues to struggle for power against Congress (only when the president and Congress are of the same thought and party does relative harmony prevail).

★ ★ ★

In the modern parliamentary system, the executive — the cabinet, led by the prime minister — is at one with the parliamentary majority. If this essential harmony does not exist, if the prime minister fails to retain the support of his cabinet (as happened to Diefenbaker) and, by extension, his party and Parliament, then a new order must arise.

If, after an election, the House of Commons is divided down the middle, then somebody in the system is required to make a commonsense judgment as to which party leader is most likely to be able to form a government. That judgment is the function of the monarch.

The function does not, however, have to be performed by a hereditary monarch. The monarchic function in the Italian parliamentary system is performed by an elder statesman with the somewhat misleading title of president.

The monarchic function in Canada is performed, not by the Queen but by a former Speaker of the House of Commons with the title, perhaps equally misleading, of Governor-General. I personally would like to see this precedent firmly established: the Governor-General should be chosen — by the prime minister, leader of the opposition, and the chief justice of the Supreme Court (with the latter casting a deciding vote in the event of disagreement) — from the roster of former Speakers.

The monarchic function must continue to be performed in Canada for as long as we have the sanity to preserve parliamentary government.

But what about the monarchic function as it is performed in Britain? Is there a justification for hereditary monarchy? Yes! Note that the monarchic function mainly requires sound common sense. It does not require great intellectual brilliance. It requires the ability to listen to constitutional advice, but not to formulate intricate constitutional theory.

Furthermore, it is an advantage when this function is placed above and beyond partisanship or a desire for aggrandisement. The very thing which makes some critics — such as Quebec's Jean-Charles Bonenfant — sneer at hereditary monarchy, namely, that it rests on the accident of birth ("relations sexuelles"), is, in fact, its very virtue.

★ ★ ★

The accident of birth places the person performing the monarchic function beyond ambition. In Britain, no social-climber, no worn-out politician, can aspire to performing the monarchic role as a final crown of personal glory. That role is fore-ordained to be performed by a member of the House of Windsor. And if an heir should be deficient in the modicum of intelligence required of the role, then he or she can be passed over by a regency council.

Finally, I would suggest to the counter-culture, which currently glories in feeling rather than linear thought, in a sense of the mysterious rather than computerized efficiency, in a respect for ancient wisdom rather than MIT rationality, that there is something to be said for an institution and lineage which has survived not only the centuries — but even Hollywood!

And to Canadian devotees of countervailing power, I would point out that the provincial governments more than adequately counteract the fusion of executive and legislative powers at the federal level, and vice versa.

Rodgers is the author of four books on Canadian and international affairs. He now resides at White Rock, and was most recently associate professor of political science, University of Winnipeg, from which he resigned in a dispute over the excessive use of U.S. tests.

'Mr. Premier, That's Not Performance'

From BRUCE YEMEN



In The Legislature

It is well advertised that advertising makes things happen.

When the advertising is done by the government, paid for by the people and has political overtones, it makes Opposition Leader Dave Barrett upset.

More Attention

Both the advertising and Barrett's concern make Premier Bennett happy, because Barrett's criticism of a government advertisement this week only drew more public attention to the message.

The message, in case you didn't notice in Wednesday's newspaper, was spelled out over five columns in bold black letters three-quarters of an inch high.

"BRITISH COLUMBIANS PAY THE LOWEST INCOME TAXES IN WESTERN CANADA."

(The chuckling you hear may be Premier Bennett enjoying yet another bit of publicity for his advertisement, or rather yours, since you helped pay for it.)

Let's face it, there is a thin line between political propaganda and legitimate information.

The comparative tax table in the advertisement at least did something that few advertisements ever do — it actually proved the point being made.

British Columbians really do pay the lowest personal income taxes in Western Canada. And it is an interesting bit of information to have at a time when many of us have just made out cheques to the receiver-general of Canada.

But, really, is it good enough simply to say that a government advertisement paid for at public expense, is acceptable if it is both true and interesting?

That covers an awful lot of ground.

How about an advertisement that says:

"Waldo Skillings is a tough, blunt-speaking guy who'd give his right arm to help his good friend W. A. C. Bennett. That's the kind of loyalty and spirit that keeps your provincial government functioning as a tightly-knit team."

As far as we can tell, that's a true statement and it probably would qualify as an interesting bit of information.

But would it be necessary to use public funds to place it in newspapers as an advertisement?

Just Can't Resist

Of course not. Even Premier Bennett wouldn't try that. It would be a ridiculously political advertisement.

Even if you could argue for the tax comparisons in Wednesday's advertisement as legitimate information, you would have a hard time justifying the last line of the advertisement.

"Not only does British Columbia have the lowest personal and corporation income tax rates in Canada," it says, "but our total services and grants are the best in Canada."

The premier just can't resist that little extra plug.

Bennetts opponents had better not challenge him to prove that our grants and services are best.

That would be an invitation to take another advertisement on our behalf to answer the challenge.

Goodness knows, Bennett doesn't need any encouragement. He said Thursday he intends to keep right on advertising.

The longer he stays in public life, he said, the more he is convinced that the people must be kept informed.

It's odd that he becomes more convinced of that because years ago many people could have sworn from Bennett's statements that he was totally, absolutely committed to that policy. How could he be more convinced than that?

Oh well, what's a few thousand advertising dollars here and there?

Of course, Bennett is seriously planning to fill some of the void to be created by the banning of cigarette and liquor advertising Sept. 1, then we may have to squirm a little. That's getting into the million dollar league.

The government came too close to that league in 1969 when a variety of departmental and government agency advertising campaigns just happened to coincide with the provincial election campaign.

Nobody ever did come up with a firm figure for the cost of that exercise in over-kill, but it was more than a few thousand dollars.

But in spite of the agonized cries from political opponents about the government election advertising, there was remarkably little public concern about it.

The placid public acceptance of the use of tax money for dubiously-timed advertising campaigns may have helped encourage Bennett to continue taking a cheeky attitude to opponents on the issue.

But who can blame him after getting away with "The Good Life", that $50,000 wonder of cinematic achievement in the "keeping the people informed" category?

But there's a possible bright side to all of this.

The premier says he now believes that the people should be given the factual information with which to compare the performance of their government with those of other provinces.

This will come as good news to the boys down at the Dominion Bureau of Statistics for whom British Columbia's finance department has come to be symbolized by a melancholy asterisk and a plaintive note that comparative figures for B.C. are not available.

Or if the figures were available, there was often something odd about them that kept them from being very useful.

Orthodox Figures

It will be good news indeed for national statistical unity if Bennett plans to start making available plain, orthodox figures to inform the people.

But Bennett will have to prove that his threatened use of advertising will meet the standards of legitimate governmental information. Wednesdays effort doesn't quite make it.

Until he does prove it, there is only one way to describe the situation.

To borrow, appropriately, from a current advertising campaign: "Mr. Premier, that's not performance."

Wieners and Beans From Poor And Peanuts From City Hall

By CLEMENT CHAPPLE



THE WEEK IN CITY HALL

The little game being played by Walter Olszewski and Reg Clarkson of the Low Income Group ended the way it should have — with the disclosure that they and other salaried organizers of their maid-a-day service were making more money a month than all the 30 welfare mothers they were supposedly helping.

Undoubtedly the federal health and welfare department will not continue to grant money for further salaries.

Now, from this same group, a plan to hold a "poor peoples' banquet" of beans and wieners on Centennial Square while the Queen visits city hall and the square Monday evening.

●

Surely there is something left of the $10,000 grant, or some savings from that $7,000 in salaries, to provide a decent meal. Not that beans isn't darn good food.

But the Low Income Group has begun to rust and creak and there are a lot of people around able to say I told you so with good reason.

This phoney demonstration planned to gain publicity for this increasingly suspect Low Income Group probably won't embarrass the experienced Royal Family as much as it will hurt the dearhearts gathered to see and hear and possibly meet their Queen.

Mayor Courtney Haddock is a self-confessed monarchy fanatic — to a fault, one might say, since his comically ancient rhetoric on the matter only serves to tip others to the edge of republicanism.

Some of us would like to just look on, take pleasure from the spontaneous joy the visit will provide for others, and satisfy a natural curiosity about this famous family, without going into hysterics either way.

It's difficult to admit in front of the mayor a mild indifference to the whole matter for fear of giving oneself a bad character reference. Thousands of people in this community will neither come out to see the Queen nor think twice about it and this shouldn't be held against them.

But when this visit is put in the context of the beans and wiener feast, it becomes a little easier to get interested in.

A piece about the expense of sailing the royal yacht by Times columnist Jack Scott last week, and a couple of news stories this week about the cost of the visit to B.C.'s cities sparked some rage around city hall. The mayor was predictably disgusted.

●

Asking city comptroller Jim Bramley for the budget details of the visit brought a small tempest from the normally unruffled accountant.

It went something like this, in part: "What annoys me is that while you fellows are complaining about the amount of money it costs the British government to sail the Britannia over here, our government is frittering money away on all sorts of crazy schemes, and nobody says anything."

Like the Housecleaning Rehabilitation Association, which gobbled up in useless salaries in 2 months more than city hall budgeted for its meagre hour with the Queen.

●

Man for man, there are probably more avid monarchists in this community than in any other in Canada. For this reason it is a stroke of luck that our current mayor should be one himself, symbolizing so well the citizens who are looking forward to this rare encounter with royalty.

The city, after all, reeks of British tradition, and — to speak in a language that the visit's critics can understand — depends largely on this tradition to bring in those well-known tourist dollars, dollars not unlike the kind that will butter the bread that goes with the beans at the poor peoples' banquet.

Comfort in Warmth

By ART STOTT

The invitation to the Wednesday affair in the University of Victoria Commons dining room called it an informal reception to honor Bob and Norah Wallace. So it was and so it did. But to the crowd assembled for the occasion it was even more. It was a kind of home-coming week with a warmth and sincerity that left an indelible impression on those participating.

This was no stereotyped ritual, with trite tributes, not necessarily accurate, delivered by rote merely to meet the conventions. Bob and Norah were among friends. They knew it and appreciated it.

★ ★ ★

Harry Hickman, who spoke for everyone present, delivered a graceful tribute that rang as honestly as a silver dollar on the counter. He didn't suggest that Bob could walk on water. He simply stated facts that added up to a record of accomplishment which is a source of pride to Bob's friends. If the eyes of the two honored guests misted on occasion, that was honest emotion, too. Nobody played to the gallery because such a play was unnecessary. Nobody gilded the lily because lilies aren't improved by gilding.

Harry, who confesses he doesn't like speaking on such occasions, enjoyed it this time because, as he explained privately, the atmosphere was so friendly.

As one man, long in education in this province, put it in talk with acquaintances: "It helps to restore your faith in humanity. Here's a person who has done a good job and whose friends have gathered to tell him he has and to prove their appreciation by funding a scholarship in his name. No confrontations, no dissent. Maybe it proves that we haven't been wasting our time trying to encourage young people to improve their minds. And it's a good party."

It's probably a commentary on our times that so many should feel that way, that it becomes a matter of delighted surprise to find a group of people directly and indirectly tied into education, meeting harmoniously and with genuine affection, enjoying the renewal of old contacts and some new ones.

★ ★ ★

We are deluged, these days, with words emphasizing the importance of the individual, the dignity of man, the right to happiness, the necessity for trust and goodwill. And those contributing to the deluge so frequently seem obsessed with the idea that they have to put down anyone whose point of view may differ from their own.

They insist on universal love and will cut the throat of any whose concept of it varies from their own. They are joined by faddists who see as the "in thing" this protestation of concern for the abstracts of human welfare and who parrot the current phrases while subjecting others to gross indignities.

★ ★ ★

Thoughtful people of my generation have been depressed or turned cynical by recognition of contradiction between words and behavior — many of them pleading no innocence themselves. For them, gatherings like that of Wednesday evening provide a cheerful inspiration. Participants came together in joint support of a worthwhile effort to perpetuate Bob Wallace's name through contributions to the scholarship fund that will help future students as Bob Wallace has helped those under him in a 40-year career in higher education. Their rewards were completely intangible — the satisfaction of paying a tribute to a man they liked and honored in a way that fitted his own attitude.

They were able to do it with no dispute more heated than an isolated repetition of a quarter-century argument between two groups anxious to prove that Oak Bay High is superior to Victoria High, or vice versa. Even that argument is dying out.

★ ★ ★

If Victoria High supporters cannot accept the logic of the case after 25 years' careful, well-documented and coherent presentation, I'm wasting my time continuing it. Certainly I'm not dogmatic enough to suggest that the good have come only from Oak Bay High. Bob Wallace went to Victoria High and emerged unimpaired.

So the evening passed in light-hearted chat, cheerful reminiscence, a renewal of pleasant sentiment and a reminder that our times need not be coldly desolate, can be warmed by the fires of friendliness and appreciation.

A worthwhile occasion, a well-merited tribute, to the guests of honor, a redefinition, in its way, of purpose, and, as my friend said, a good party. Almost confirmed Gracie Allen's magnificent profundity that people can have more fun than anybody.

HARKNETT FUEL LTD.

SPRING FURNACE TRADE-IN

sale

$50.00 TRADE-IN

ON NEW LENNOX HOT AIR OIL-FIRED FURNACES

Lennox furnaces are quality made to last longer. You get the most durable heat exchanger on the market today. It completely surrounds the fire, no hot spots. Even heat means extra long life, and also lower fuel bills.

You have dependability. It is in the name LENNOX. More Lennox furnaces are sold and installed in North America than any other kind.

You have quality, efficiency and quiet comfort all year 'round.

For every dollar you spend on your new furnace, you look for more $$$ saved in heating costs.

This we can give by placing a Lennox furnace in your home, the leader in economy.

We have many models to choose from, so come in and see us; or better yet, phone and we will come to your home and give you a price, installed on

A NEW LENNOX — WITH $50.00 TRADE-IN

On Your Present Heating Unit.

At the same time, let us explain the many advantages of oil-fired hot water for your domestic requirements.

If your present furnace showed signs of fatigue this past winter, give serious consideration to replacing it with a LENNOX quality oil furnace. Prices were never lower and quality never higher.

BUDGET TERMS AVAILABLE — ONE-DAY INSTALLATION

HARKNETT FUEL LTD.

Your Locally-Owned and Operated Fuel Oil and Heating Centre

2333 GOVERNMENT STREET — PHONE 384-9381

24 EMPERORS REIGNED FROM WITHIN ITS RED WALLS

China Considers Inviting Americans to Forbidden City

By NORMAN WEBSTER
Special to the Times

PEKING — United States senators in the Forbidden City? It's not as far out a possibility as you might think.

One part of the proposition is already fact — the Forbidden City, site of China's imperial palaces, has been reopened to foreigners and will soo open again to the general public.

The other part has been mentioned to diplomats here by a high Chinese foreign ministry official as a matter under serious consideration. The Chinese have a list of U.S. political figures and are considering which ones to invite and when.

They have been sounding out diplomats on the views of U.S. Senators considered dovish on Vietnam and sympathetic to China. Observers believe invitations will go out before the end of the year, and perhaps even in the next few months.

It is known, too, that the Chinese are combing a list of American and other foreign journalists who have requested visas to visit China. It is likely that substantial numbers will be admitted this year, following the international brigade which has already flooded in following the entry of the U.S. table tennis team three weeks ago.

One of the high spots for all who get here will be a tour of the fabled Forbidden City in the heart of Peking. Once home to China's emperors, it is one of the world's triumphs of architecture.

Walled Complex Consists Of 250 Acres In the Heart of Peking

Before 1966 it was a prominent attraction for the many foreigners who visited this country. For the past four and a half years, however, it has been as forbidden as it ever was to outsiders — closed, as was China, during the tumult of the cultural revolution.

Peking residents could only climb Coal Hill to the north, look down on the yellow roofs gleaming in the sun and sigh. And now, suddenly, they have been walking under those roofs.

In the past two weeks touring groups of ping-pongers have been taken there. In recent days the gates have been opened to Peking's diplomats and correspondents, two groups still a bit dumbfounded by the new warmth towards foreigners in general.

During our visit we found exhibits in place, guides on hand and workmen engaged in minor renovations. A Chinese official said July 1 is the target date for reopening to the public.

The Forbidden City is actually a walled complex of 250 acres in the heart of Peking. It housed the palaces built under the Ming Dynasty in the 15th Century.

Twenty-four Ming and Ching emperors reigned from within its wine red walls until the deposition of the last emperor in 1912. Here they held court and lived with their empresses, concubines, eunuchs and thousands of other retainers and court officials.

It helps to have the history in mind when you visit, but it isn't necessary. The palaces have a purely visual impact, that is, literally, breath taking.

The balance of space and mass, of open courtyard and palace buildings, is exquisite. The curving roofs, taking up one half and more of the height of the buildings, sweep gracefully above the supporting straight lines of pillars.

There is color in abundance, in the lavishly employed white marble, the red walls of the buildings and the yellow tile of the roofs. Standing on a marble island, you are surrounded by waves of bright yellow, along which the morning sun traces gleaming diagonal breaking lines.

It is quiet inside, probably the most serene spot in Peking. The feeling of serenity is augmented by the relative absence of politics.

In an entrance pavilion, to large portraits of chairman Mao were being touched up, and the outer surfaces of the walls around the city carried slogans. From inside, though, only one slogan could be seen. "Long live invincible Mao Tse-tung's thought," it said. It was

Before 1966 Forbidden City Was Prominent Attraction For Thousands of Foreigners

hanging high on the hall of ancestral worship.

Across a vast courtyard, set on a triple terrace of white marble, stands the most magnificent structure in the Forbidden City — the hall of supreme harmony. It was used for such great occasions as the ceremony of accession to the throne, the emperor's birthday or the nomination of generals before a campaign. In setting, size and design, it is considered one of the two masterpieces of Ming architecture in Peking. The other is the Temple of Heaven in the southern part of the capital.

The hall is 87 feet high, 210 feet long and 115 feet wide. Six central columns inside are gilded and carved with dragons. Others are bright crimson and lead up to a decorated ceiling. On a raised platform in the middle of the hall, backed by an intricately carved screen and surrounded by incense burners is the throne.

It sits in the middle of the platform, in the middle of the hall, in the middle of the Forbidden City, in the heart of Peking, the capital of Chung Kuo — the middle kingdom, or central country. From here, in the exact centre of the world, the mandate of heaven was exercised by its earthly holder.

The palace complex is in fair repair, although it probably wouldn't pass the scrutiny of an emperor. There are weeds poking past the paving stones in the courtyards, roof tiles are fading and broken in places and some building facades are well worn.

These deficiencies are due to wear only and not to any purposeful destruction. Keeping this huge complex with its wooden buildings in tip-top shape is a difficult and costly business.

Beyond the hall of Supreme Harmony come lesser pavilions. They succeed one another in a straight line going north until the palace of Earthly Tranquility, where Ching emperors and empresses spent their wedding nights.

To the west are the emperor's living quarters and the palaces which housed wives and concubines. They contain heavy carved furniture, rich hangings and a wealth of objects from Hanet paintings and jade ornaments to ivory boats and clocks with dragons whose wings flap.

Some of the items are a tribute to Chinese artistry. Others merely manifest the execrable taste of the evil dowager empress, Tzu Hsi, the former concubine who ruled China for nearly half a century until her death in 1908.

Old Buddha, as she was known, was not a favorite of our guide. "Enough money was spent on her birthday celebrations to feed a million peasants for one year," the guide said sternly.

Another wild extravagance came every mealtime. More than 120 dishes are said to have been prepared and served by hundreds of retainers at each meal.

These dishes consumed fabulous quantities of mutton, pork, duck, pastries and other foods. The lords and ladies of the Forbidden City didn't worry much about grovery bills.

(The Globe and Mail)

Lawyer New PC President

MONTREAL (CP) — Paul Gelinas, a lawyer from Ste. Agathe, has been named president of the Quebec wing of the Progressive Conservative party, it was announced Friday.

Mr. Gelinas succeeds Fernand Alie, who announced his resignation Thursday following a dispute with national party leader Robert Stanfield.

Mr. Gelinas was defeated in the federal byelection in Labelle riding last November won by Maurice Dupras, a Liberal. The PCs have only four MPs in the 74-seat provincial house which is dominated by Liberals.

Mr. Gelinas appointment comes following a dispute lasting several months between Mr. Alie and Mr. Stanfield.

DEADLINE FOR CBS

WASHINGTON (AP) — The Columbia Broadcasting System, refusing to show United States congressmen material left out of The Selling of the Pentagon, has been asked by the Federal Communications Commission to answer complaints the documentary was unfair.

The network was given 20 days to respond.

Even as that deadline was being set Friday, another for CBS was running out: the 10 days given by congressional investigators to provide material collected for but not used in the documentary.

Instead of providing the material, CBS sent the House of Representatives commerce committee's special investigating subcommittee a new refusal, saying compliance "would have a chilling effect" on news reporting in all media.

A subcommittee lawyer say it may take a week to 10 days before the members decide whether to seek a contempt of Congress citation against the network, a possibility that could set the stage for a court action.

The Selling of the Pentagon, first broadcast last Feb. 23 and repeated March 23, stated, as the FCC described it, "that the department of defence would spend $30 million this year in "public relations funds not merely to inform but to convince and persuade the public on vital issues of war and peace."

POINT TO RESPONSES

Pentagon officials said responses by Daniel Z. Henkin, an assistant secretary of defence, to interview questions by CBS reporter Roger Mudd had been edited and rearranged in ways that misrepresented Henkin's statements.

They said that a marine colonel, quoting the premier of Laos on the "domino theory" of Asian mutual defence, was made to appear as if the words were his own.

Representative Harley O. Staggers (Dem. W. Va.), chairman of the subcommittee, ordered CBS April 8 to turn over all the material it collected in preparing the program. On April 20, after CBS refused, Staggers gave the network 10 days more to reconsider.

ANTI-LITTER LAW DUSTED OFF FOR USE

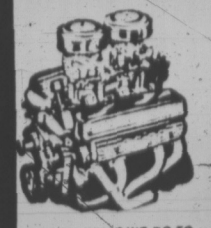
HAMILTON (CP) — Throwing an empty cigarette package away on the street will be an expensive action for city residents next week.

To mark Pollution Probe Week, police have dusted off a seldom-enforced anti-litter bylaw enacted 10 years ago.

Any one idly tossing away a cigarette package will be liable to a minimum fine of $1 or a maximum fine of $500.

"This may sound strong, but there are a lot of citizens who want to keep our streets clean," said Ald. Pat Valeriano, chairman of the city's anti-litter subcommittee.

FREDERICK MOTORS LTD.
Victoria's Engine Rebuilder
TED PINFOLD, Manager



HERE'S WHAT WE DO TO YOUR ENGINE
New Piston Rings
Valve Grind
New Oil and Filter
Steam Clean Engine
New Gaskets
Check Main Bearings
New Points and Condenser
Tune and Road Test Car

149.50 FULL PRICE
6 CYLINDER
Parts and Labor
'60 to '70 Canadian Cars
4 cyl. Slightly Less
V-8's Slightly More
Easy Terms

FREDERICK MOTORS LTD.
NOW 616 QUEENS AVE.
AT 383-6632
DISTRIBUTOR FOR SUZUKI MOTORCYCLE

Picture Yourself Living at

James Bay Lodge

our Personal Care Retirement Home

It's nice to know that people care enough to provide a warm friendly atmosphere in which to live and make new friends.

It's nice to know that this is YOUR home, that your friends and grandchildren are welcome anytime.





It's nice to have new hobbies, to try your hand at things you never had time for before.

It's nice to live in James Bay, in a beautifully designed and furnished lodge, where you can walk to Beacon Hill Park or to the sea shore.



Friendship is important, especially after the family is grown up and gone.

When you reach the Golden Years it's nice to know that people really care.

With specialized individual attention to our residents and 24-hour personal care

These are precious years. Live them to the fullest. Enjoy a new life of companionship in an atmosphere of comfort and security. When you are downtown, shopping, drop in to our Lodge, NOW OPEN at 336 Simcoe St. — meet our Administrator and tour our beautiful home.

Call 388-6457 and put yourself in the picture!

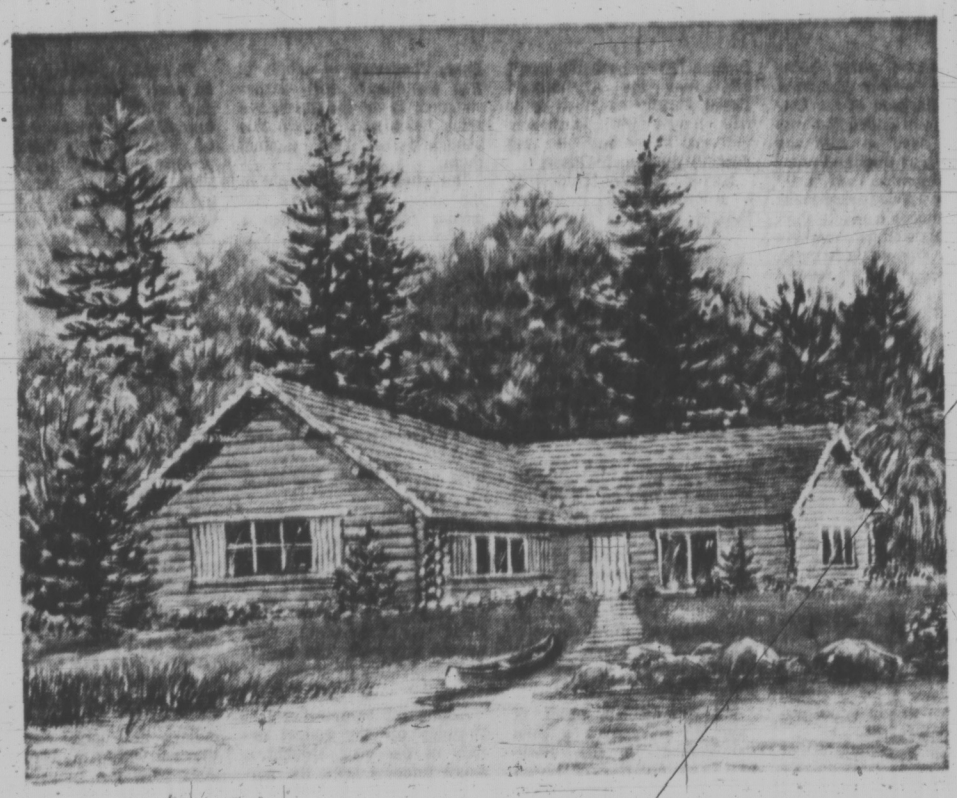
Beacon Hill Lodges of Canada Ltd. is a National Canadian chain of Personal Care Homes. Lodges in Winnipeg, Manitoba, Ottawa, Windsor and Thunder Bay, Ontario and Victoria, B.C.

BHL Beacon Hill Lodges of Canada Ltd.

A SENIOR CITIZENS LODGE AT 336 SIMCOE ST.

Living With Rustic Charm By

fab·a·log



the fab-a-log story

Real logs make buildings which are not only rustic and charming but also — because they do not require any insulation — warm in the winter and comfortably cool in the summer. They are truly for all seasons. Fab-a-log makes it possible for you to have just such a structure by using pre-cut logs — each one a magnificent lodgepole pine that retains its individual rugged character.

Shaped with precision machinery to ensure perfect fitting, weather-tight construction that requires no nails, bolts or screws, every single log is uniquely notched by a patented process which provides for permanence, stability and ease of erection. Maybe you have a cosy one room cabin with a fireplace in mind, or perhaps your needs run to six or twelve of them. You may want a chalet to accommodate all your friends or something even larger. The possibilities with Fab-a-log are almost limitless.

Check These Features And Compare Them With Other Types of Homes.

Each home can be individually designed — a unique Fab-a-log feature.

Fab-a-log is not and never will be an "Economy Package".

Average wall thickness is in excess of seven inches.

Fab-a-log is the only true log structure on the market.

Every home comes to you complete with:
- Hand split cedar shakes.
- Insulated roof.
- Insulated floor.
- Wood casement windows.
- Cedar planked doors.

Experience in building many Fab-a-log homes ensures quality, fast erection and will cost you less.

WANT TO SEE ONE (OR 2 OR 3)?

Drive to Parksville this weekend and call at Dolphin Agencies Ltd., or drive to Dolphin Beach, 12 miles north of Nanaimo and turn off at the Texaco Station, or phone 248-6156.

CANADIAN LOG STRUCTURES (V.I.) LTD.
P.O. Box 398,
Parksville, B.C.

Please mail me a brochure or phone me.

Name
Address
Telephone Number

CANADIAN LOG STRUCTURES (V.I.) LTD.
Represented by
DOLPHIN AGENCIES LTD., BOX 398 PARKSVILLE.

WEEKEND'S TOP TV SHOWS

Tonight

THE WORLD WE LIVE IN. 7 p.m., Channels 2 and 6. Riddle of Heredity. This show explores man's efforts to map out and eventually control genetics. Mendel's basic theories and the Austrian garden where he worked out the mathematical factors of heredity are examined.

LAWRENCE WELK SHOW. 7:30 p.m., Channel 4. The old maestro twirls his baton a double salute — a tribute to the Kentucky Derby, and a Mexican holiday Cinco de Mayo (5th of May), a festive day which commemorates the defeat of French troops, leading to Maximilian's downfall. You'll hear Welk and his band in "Mexican Hat Dance," "Tijuana Taxi" and, by the Hoisy Toisy Boys, "Cuanto Le Gusta." As for the Derby musical salute, what else but "My Old Kentucky Home" and "Kentucky Babe."

PEARLE BAILEY SHOW. 8:30 p.m., Channel 4. Pearlie Mae does a lot of singing tonight, but the real highlight is the appearance of opera star Leontyne Price, who not only sings opera, but also "I Love You Truly" with Pearlie Mae. Liberace also does a duet with the hostess, "The Old Piano Roll Blues," and he also plays the "Love Story Theme." Pearl also contributes "Everybody's Talkin'," "Raindrops Keep Falling on My Head," and "I Gotta Be Me."

MY THREE SONS. 8:30 p.m., Channels 7 and 12. (Rerun.) When girls have arguments with their parents, especially over a boyfriend, they want to elope. So Polly leaves home, heads for the Douglas house to convince Chip they should run off and get married. Only Chip doesn't bite. So they break off.

SATURDAY NIGHT AT THE MOVIES. 8:30 p.m., Channel 5. (Rerun.) "The Fortune Cookie" is the picture that saw Walter Matthau leap to star status. He won an Academy Award for best supporting actor of 1966 as the ambulance-chasing, conniving, sloppy lawyer who convinces his brother-in-law, Jack Lemmon, a TV cameraman who is knocked over by a player during a football game telecast, that he has become paralysed because of the injury. Of course, Lemmon isn't injured, but that doesn't deter Matthau. Matthau is funny enough on his own to carry the picture.

MARY TYLER MOORE. 8 p.m., Channel 8. (Rerun.) What could be lonelier than working all alone — on Christmas Eve and Christmas Day? What makes matters worse for Mary is that she had planned to visit her parents for the holiday.

MANNIX. 10 p.m., Channel 7. (Rerun.) Mannix stops at a roadside filling station and restaurant and finds himself in the middle of some mobster intrigue. A top mob boss has been sprung from prison and is attempting to get out of the country, and the race is on to see who gets him first — police or the mob. Just when Mannix thinks he's escaped, he runs into bogus police, all part of the plot, which gets a little confused at times.

Sunday

HYMN SING. 5:30 p.m., Channel 2. Nelson Eddy is featured, singing The Old Shepherd's Prayer and Show Me My Task. Other hymns include The Place Where I Worship, Abide With Me, Amazing Grace and Night Has Drawn Its Curtain.

GUNSMOKE. 5:30 p.m., Channels 6 and 8. 9-12 to Dodge. Marshal Mat Dillon and Doc Adams take a tense train ride, returning an escaped prisoner to Dodge City. They have to contend with an influential woman who thinks the prisoner is being abused — and the prisoner's friends, alert for a chance to free him.

ANIMAL WORLD. 5:30 p.m., Channel 12. Bill Burrud takes a close look at the jaguar in his natural habitats of South and Central America and shows that, while he is the most feared of all animals, he can also be friendly, as long as he's not hungry. The jaguar kills only to eat, Burrud informs us.

WONDERFUL WORLD OF DISNEY. 6 p.m., Channel 2; 7:30, Channel (Part III) (Rerun). This is the final episode of the "Ballad of Hector, the Stowaway Dog." Hector's search for his sea-going master, from whom he's been dognapped, takes him to Barcelona. Before the grand reunion, Hector manages to foil a gang of jewel smugglers. Guy Stockwell and Craig Hill co-star.

ED SULLIVAN SHOW. 8 p.m., Channels 2, 6, 7 and 12. (Rerun). This show helped launch the Holiday on Ice season last fall, and worth viewing again if only to watch the graceful skaters. The skating revue offers tributes to the late French singer Edith Piaf and skating star Sonja Henie. In addition, you'll hear Karen Wyman, Bobby Vinton and Rare Earth rock group sing.

THE WORLD WE LIVE IN. 8:30 p.m., Channel 9 (Rerun). An interesting documentary filmed in Antarctica shows the exploration of underwater animal and plant life. An archaeological search also turns up fossils believed to be 220 million years old.

MASTERPIECE THEATRE. 9 p.m., Channel 9. The first in a six-part dramatization of Dostoyevsky's classic novel about pre-revolutionary Russia, "The Possessed." David Collings stars as Peter Verklinvensky, the town's leading activist. Keith Bell is Stavrogin and Rosalie Crutchley is his wife. Alistaire Cooke introduces the characters. It is compelling drama and highly recommended.

GLEN CAMPBELL. 9 p.m., Channel 7 (Rerun). Not necessarily a highlight, but some note of distinction in this hour is the fact that Walter Brennan, the crusty-voiced three-time Oscar winner, sings. Well, he doesn't exactly sing, he sort of talks his way through "Mama Sang a Song." Larry Storch is along for some fun, and Thelma Houston sings "Oh, Happy Day." Comedy bit has Campbell, Brennan and Storch playing frontier soldiers in fun-filling "F Troop" style.

SUNDAY NIGHT MOVIE. 9 p.m., Channel 4. "Stage coach." To be perfectly blunt, this is a woeful, updated version of the John Ford classic. The original, made in 1939, made a star out of John Wayne, and won an Oscar for Thomas Mitchel as an alcoholic doctor. Alex Cord is seen in the Wayne role, as Ringo, an escaped convict, and Bing Crosby plays the drunken Doc. Ann-Margret, Red Buttons, Mike Connors, Bob Cummings, Van Heflin, Keenan Wynn are all in this version, but it doesn't help.

FANFARE. 10 p.m., Channel 9. One good television shot can make stars. So Fanfare will attempt to create stars tonight with "Silverbird: Birth of a Navajo Rock Group." It's cameras focus on seven members of the Diaz family, full-blooded Navajo Indians who now live in the small northern New Jersey community of Dumont. There are three adults who have been making music together for nearly 20 years, and four teen-age members of the clan. They became the Silverbirds last year, and now have a recording contract with Capitol. The camera catches them in action in the Catskill mountains, at a recording session, in their home and at concerts. You'll hear them sing Indian protest songs, much as "Broken Treaties" and "Custer's Last Stand."



CHILDREN IMPRISONED, the NBC documentary by producer Martin Carr, to be seen Sunday evening at 10 p.m. on Channel 5, examines the United States Juvenile justice administration. Carr condemns it, because it places boys such as the above lad in close contact with hardened criminals. (NBC Photo.)

Gunsmoke's Doc Adams Replaced—Temporarily

By VERNON SCOTT

HOLLYWOOD (UPI) — Milburn Stone as Doc Adams on television's "Gunsmoke" is being replaced next season, despite his enormous popularity.

Stone, recovering from heart surgery, is being temporarily and reluctantly relieved by Pat Hingle, a versatile broadway television and film actor.

"I've never met Milburn, but I feel I know him from 17 years of watching 'Gunsmoke' and his relationships with Chester and Festus," Hingle said.

Hingle will play Dr. Chapman (he hasn't been given a first name yet), a younger man who comes to town at the recommendation of Doc Adams, who has gone east to catch up on new medical methods.

"It was interesting the way they wrote Milburn out of the show," Hingle said. "He fails to save the life of a young girl but feels he could have pulled her through if he'd known more medicine. So he goes to Baltimore to study new techniques.

"En route he stops by New Orleans to see Dr. Chapman, who agrees to fill in for him in Dodge City."

Because Stone underwent surgery in Alabama before this season's episodes began shooting, the disappearance of Doc Adams and the arrival of Doc Chapman are explained in a letter.

Hingle is a younger man than Stone and studiously avoids any hint of imitating Doc Adams. He wears a wide-brimmed Panama hat, a white linen coat, bright ascot tie and brocaded flowered vest.

The moment he lands in Dodge City he is thrown in jail by Festus — who is left temporarily in charge by Matt Dillon — for moving into Doc Adams' office.

"Festus can't read, so the papers and credentials of the new doctor make no sense to him at all," Hingle said, grinning.

Nobody knows better than Hingle that it is impossible to replace Milburn Stone in the affection of viewers. He makes no attempt to fill the character, choosing instead to play an entirely different man.

"The producers and I both hope that Milburn will be back after the first six or eight shows of the season," Hingle said.

"We are shooting the show now until sometime in June. Then we go on Hiatus until Sept. 15 when production will start again. It's then that Milburn is expected to return.

"I know from personal experience about being on the critical list myself. So I wish him a very speedy recovery."

Hingle suspects he will be resented by devotees of "Gunsmoke" who see him as an interloper, unaware that Stone is recuperating and unable to work.

"I'll say one thing," Hingle concluded, "the rest of the cast and crew have made me feel right at home. They've been wonderful."

(A TV TIME FEATURE)

WHAT THEY SAY ISN'T RELEVANT

Those Chatty Dolls May Blow the Whistle

By RICHARD K. SHULL

HOLLYWOOD — Those plastic wonders of the television age, Barbie and her friends, were getting along nicely until they learned to talk.

Barbie, you know, is purely a creature of TV and the keystone of the Mattell toy empire. Mattell went from nothing to King of the toy market by the simple device of circumventing department store toy buyers and parents to carry their message of plastic joy directly to the kiddies via Saturday morning TV.

Once Mattell and the kids established rapport, the parents and toy buyers were forced to shape up or ship out.

So 11½-inch Barbie with 11 movable joints and her plastic friends became the object of millions of prepubescent play fantasies and the little old seamstresses in Taiwan and Hong Kong were hard pressed to crank out enough groovy fashion costumes for Barbie.

But two things threaten the love affair between children and fashion dolls. First, the impressionable youngsters, the inheritors of this earth, have become extremely ecology conscious and aware of the quality of life.

NOW THEY TALK

And second, Barbie and her friends were given voices, and we discovered that deep down inside, they're shallow.

Let's pull the lanyards on Ken, Barbie's frighteningly lifelike boyfriend, and P. J., one of her girl pals, and listen in on the conversation.

"I'm Barbie's best friend, P. J.," P. J. declared with an egotistical assumption that anyone could be a best friend to the haughty and disdainful Barbie.

"Barbie's a great dancer," Ken replied, plumbing the depths of his own intellect.

"Let's invite the gang over," P. J. suggested, fearful of ever being caught in contemplative solitude.

"I'll get the food for the party," Ken volunteered, eager for superficial excitement.

Ken exited for the store, and P. J. dashed to the phone. "Let's have a party with Barbie and Ken," she told one after another.

Meanwhile, Ken shouted to everyone he saw, "P.J.'s having a party! Let's go!"

"Help me get ready for my date," P. J. said anxiously when Ken returned, adding, "College parties are super fun."

"Put some records on and let's dance," Ken suggested, which he was unable to think of anything pertinent to say and found himself verbally incapable of communicating with P. J.

"Wow! You're the groovi-est," she declared, sumping up her full range of superlatives.

When the gang assembled, Ken was immediately attracted to Jamie, a new red-haired member of the Barbie gang, who in addition to 14 moveable joints is capable of shambling along like Frankenstein's monster when grasped by the waist and dragged over a surface.

"Have you met Barbie's new friend? He asked P. J. in the way of introducing Jamie.

"I'm Barbie's best friend, P. J.," P. J. replied, sensing the new girl as a threat to her own security in the structure of the hedonistic gang, dedicated to sophisticated pleasure seekers.

"Have you met Barbie's new friend?" Ken repeated, sinking the needle into P.J.'s exposed nerve.

NOT SO SURE

"I'm Barbie's best friend, P. J.," she said again, this time her voice tinged with uncertainty.

Ken turned his back on P. J., grasped Jamie around the waist and they shambled away together. He whispered to her, "I'm taking the girls shopping. Want to go?"

Jamie's left leg and right arm froze in mid-arc which he took as an indication of assent. (Walking dolls don't talk, and vise versa.)

"I'm Barbie's best friend, P. J.," P. J. continued to, matter-as she sobbed atop her bed, her entire superficial world in chaos.

Now, that what's wrong in the plastic world of Barbie and her friends — no relevance.

Now, if the Barbie and friends would like to get their 11 moveable joints in sync with times, they'd be programmed to say things such as:

"The gang's going to hassle Dow Chemical, let's go!" Or, "I'll get the drinks for the party in returnable containers."

And in a lull in conversation, Ken could throw in some nifty lines such as "The air we breathe is polluted with hydrocarbons and photo-chemicals."

And P.J. could say, "Sorry, no party tonight. I'm manning the hot line service."

And finally, they all could declare in unison, "We're all best friends, high on clean living."

Aw, shut up.

(A TV TIME FEATURE)

Eviction Notices In Rent Strike

VANCOUVER (CP) — Wall and Redekop Realty Ltd. began serving eviction notices Friday on about 60 tenants who have been conducting a rent strike.

The strike, sponsored by the Vancouver Tenants Council, developed in a dispute over recent rent increases instituted by the company. A spokesman for the council suggested that the company's action was a bluff.

BOUNTIFUL LITTER DRIFTS FROM SKY

BOUNTIFUL, Utah (AP) — Bountiful high school students set out to observe Ecology Day Friday and ended up littering the neighborhood instead.

Plans called for a plane to drop 350 multi-colored balloons containing anti-pollution and anti-littering slogans on to the school grounds.

But, school officials said, the pilot apparently misjudged the wind and the balloons fell into a neighboring subdivision.

The students combed the neighborhood and retrieved most of the balloons.

OPEN SUNDAY
CJVI on Location

MANDEL

3995 Quadra at McKenzie

COMPARISON SALE!

Where Carpet Variety is Great!
Where Carpet Prices Are Low!

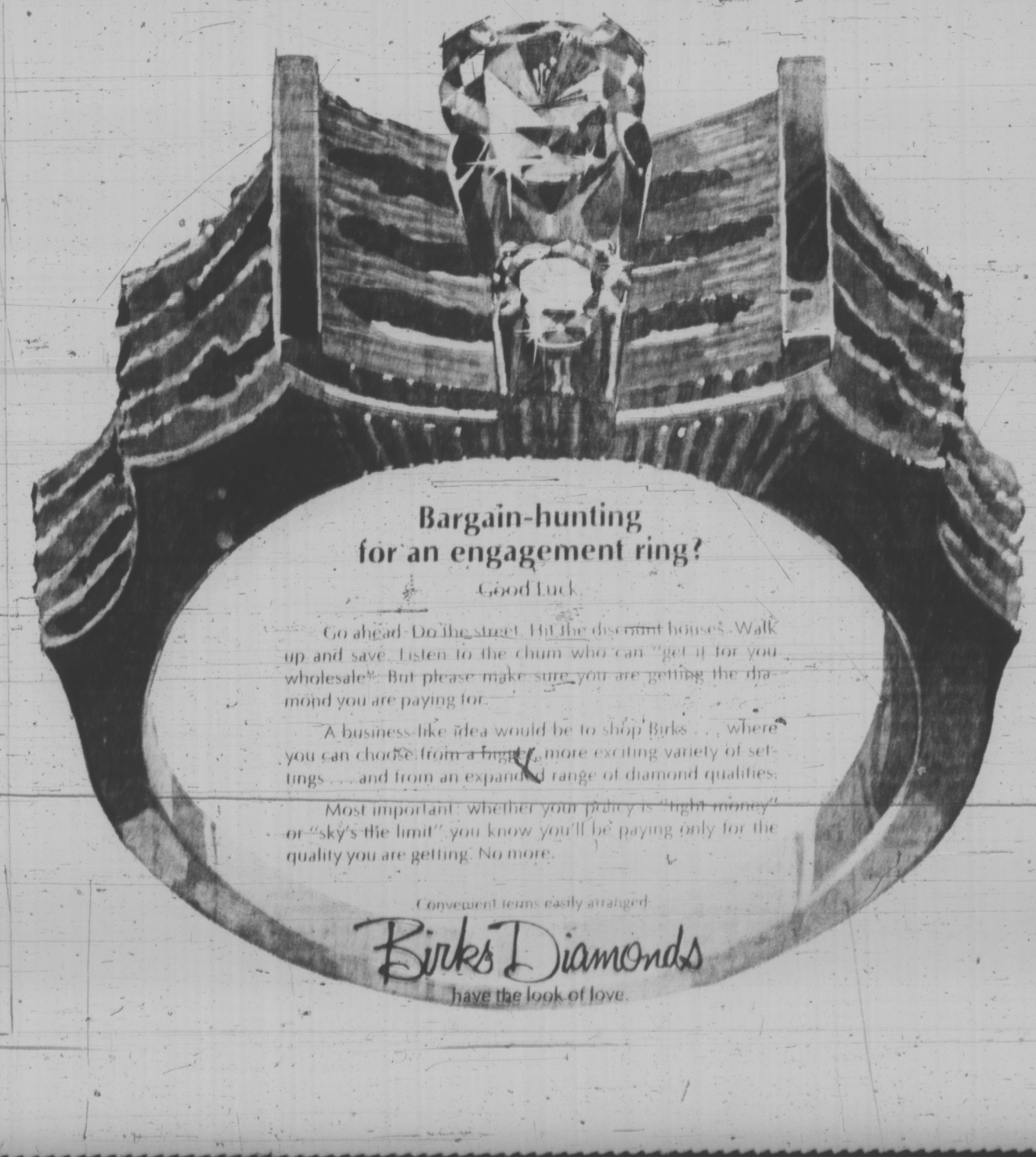
Typical Examples:

OZITE — Three color selections of indoor outdoor carpet Sq. Yd. 2.59

BEACON HILL — Forest brown looped tweed pile Sq. Yd. 3.99

A percentage of all sales during May will be donated to the Queen Alexandra Solarium.

Help Us To Help the Crippled Children



Bargain-hunting for an engagement ring?

Good Luck.

Go ahead. Do the street. Hit the discount houses. Walk up and save. Listen to the chum who can "get it for you wholesale". But please make sure you are getting the diamond you are paying for.

A business-like idea would be to shop Birks . . . where you can choose from a bright, more exciting variety of settings . . . and from an expanded range of diamond qualities.

Most important: whether your policy is "right money" or "sky's the limit" you know you'll be paying only for the quality you are getting. No more.

Convenient terms easily arranged.

Birks Diamonds have the look of love.

Before you buy anywhere, read the Birks Diamond Booklet



14 pages filled with simply stated hard facts & guidelines on how to choose your diamond wisely and happily.

• What to look for.

• What to avoid.

• Various diamond cuts & sizes.

• Colour, clarity, carat etc.

This booklet can save you disappointment, heartaches — and money. It's yours free at any Birks store.

BIRKS JEWELLERS

Birks has more Certified Gemologists than any other jeweller in North America.

YATES ST. HILLSIDE

TV MOVIES

Tonight

5:00: Channel 2: Bodyguard (1948 mystery). Lawrance Tierney, Priscilla Lane. Story about a detective who is framed for murder, clears himself by finding the true culprits.

8:00: Channel 6: Freud (1962 biography). Montgomery Clift, Susannah York. The early struggle for recognition and the general work of Sigmund Freud.

8:30: Channel 5: The Fortune Cookie (1966 comedy). Judi West, Ron Rich. A TV cameraman is injured while covering a pro football game and urged by an unscrupulous brother-in-law to feign serious injury and sue, sue, sue!

9:00: Channel 8: La Strada (Italian; 1954 drama). Anthony Quinn, Giulietta Masina. The action centres on a boastful circus strongman, a female assistant, and a clown who taunts him.

9:30: Channel 4: Woman of Straw (British; 1964 drama). Gina Lollobrigida, Sean Connery. Excellently produced melodrama about wealth, murder and revenge on the Riviera.

11:00: Channel 7: Madame X (1966 drama). John Forsythe, Constance Bennett. The ancient tear-jerker about the tragic lady who sacrifices all for love and her son.

11:15: Channel 5: Lisa (1962 drama). Stephen Boyd, Donald Pleasence. The story concerns a flight across Europe by a disturbed Jewish refugee right after the Second World War, and the aid she gets from a police officer who teams up with her.

11:15: Channel 8: The Art of Love (1965 comedy). Dick Van Dyke, Elke Sommer.

11:40: Channel 2: Masquerade (1965 adventure). Cliff Robertson, Marisa Mell.

Sunday

9:00: Channel 4: Stagecoach (1966 western). Alex Cord, Ann-Margret. Remake of John Ford's 1939 classic about seven passengers on a stagecoach heading through dangerous Sioux Indian territory.

9:00: Channel 12: The Dark at the Top of the Stairs (1960 drama). Robert Preston, Dorothy McGuire. William Inge's play about a mid-Western family is brought to the screen with all the dramatic moments intact.

10:00: Channel 7: Some Came Running (1958 drama). Dean Martin, Shirley MacLaine. An all-star cast brings James Jones' novel about life in a small mid-western town after the Second World War to the screen.

11:20: Channel 6: The Art of Love (1965 comedy). Dick Van Dyke, Elke Sommer. (See Sat. 11:15 Ch. 8 for details).

11:40: Channel 2: Government Girl (1943 comedy). Olivia de Haviland, Sonny Tufts. Rather mild comedy, but a good cast help it.

11:45: Channel 4: Sweet Bird of Youth (1961 drama). Paul Newman, Geraldine Page, Ed Begley. Some fine performances, including an Academy award won by Begley, keep things interesting.



DAYTIME TV STAR Anne Jeffreys (Bright Promise, 2 p.m. Monday to Friday, Channel 11) is mother of three, trained opera singer and has appeared in 47 movies, 28 stage plays and over 100 television shows. She steadfastly maintains, however, that family comes before career.

WEEKEND SPORTS

TONIGHT

5 p.m., Channel 4. Wide World of Sports — National Sprint Car Championships.

SUNDAY

11 a.m., Channels 2, 6, 7 and 12. Stanley Cup Hockey championship-round game, Chicago and New York.

SATURDAY, MAY 1

Time	Ch'n'l No.	PROGRAM
4 PM	2	Replay
	4	Outdoor Sportsman
	5	I Spy
	6	Replay
	7	Jackie Gleason
	8	Come Together (c)
	11	NBA Highlights (c)
	12	Page 12
4:30—	2	Replay
	4	Outdoor Sportsman
	5	Movie
	6	Replay
	7	Wagon Train (c)
	8	Wide World of Sports
	11	Pet Set
	12	Fun-O-Rama
5 PM	2	To Be Announced
	4	Wide World Sports (c)
	6	Wrestling
	8	Wide World of Sports
	11	Big Valley
	12	Rome With Love (c)
5:30—	2, 6	To Be Announced
	4	Wide World Sports (c)
	5	Movie
	6	Wrestling
	7	News
	8	Wide World of Sports
	11	Big Valley
	12	Mary Tyler Moore (c)
6 PM	2	Update
	4	Wide World Sports (c)
	5	News
	6	Update
	7	News
	8	Wrestling (c)
	11	Wild Wild West (c)
	12	Hillbillies
	13	Jamboree
6:30—	2	Galloping Gourmet
	4	Sat. News
	5	NBC News
	6	Galloping Gourmet
	7	Hawaii Five-O (c)
	12	CBS News
7 PM	2, 6	World We Live In
	4	Endless Chain
	5	Death Valley (c)
	8	Glen Campbell (c)
	11	Dragnet (c)
	12	Jackie Gleason
	13	Restless Gun
7:30—	2	Tee to Green—Golf
	4	Lawrence Welk
	5	Andy Williams (c)
	6	Family Affair (c)
	7	Mission Impossible
	11	Movie
	13	Racket Squad
8 PM	2	Tommy Banks (c)
	4	Lawrence Welk
	6	Movie
	7	Mission Impossible
	8	Mary Tyler Moore
	11	Movie
	12	Truth or Conseq. (c)
	13	Movie
8:30—	2	Tommy Banks
	4	Pearl Bailey
	5	S.N.A.T.M.
	6	Movie
	7	My Three Sons (c)
	8	Hogan's Heroes (c)
	12	My Three Sons
9 PM	2, 6	Arthur Penn
	5	Movie
	7	Arnie (c)
	8	Academy Perform.
	11	Film
	12	Movie
	13	Movie
9:30—	2	Arthur Penn
	4	Cinema 4
	5	Movie
	6	Tee to Green
	7	Mary Tyler Moore
	11	Travel Special
	12	Movie
10 PM	2, 6	Arthur Penn
	5	Movie
	7	Mannix
	11	Roller Derby (c)
10:30—	2	My Kind of Country
	4	Movie
	6	My Kind of Country
	7	Mannix
	11	Roller Derby (c)
11 PM	2, 4, 5, 6	News (c)
	11	Judd—Drama
	12	Movie
11:05—	12	Movie
11:15—	2	News, Sports
	4	Movie
	5	Movie
	6	Provincial Affairs
	7	Playboy After Dark
	8	Movie
11:20—	6	Academy Perform.
11:30—	4	Sat. News Final
11:35—	2	Provincial Affairs
11:40—	2	Movie
12 PM	4	Weekend News
	12	Movie

SUNDAY, MAY 2

Time	Ch'n'l No.	PROGRAM
10 AM	2, 6	Sign Off
	4	Bullwinkle (c)
	5	Today/Tomorrow (c)
	6, 8	Sign Off
	7	Diving and Swimming Championships
	12	AAU Int. Champions
10:30—	4	Discovery
	5	Gardening
	6, 8	Sign Off
	7	Diving and Swimming
	11	Hour of Power (c)
	12	AAU Int. Champions
10:45—	12	Babe Pratt
11 AM	2, 6	NHL—N.Y. at Chi.
	4	NBA Playoffs (c)
	5	Community Workshop
	7	12 Stanley Cup
11:30—	5	Hot Dog
	7	Stanley Cup—Hockey
	11	Oral Roberts (c)
	12	Stanley Cup—Hockey
12 Noon	2, 6	NHL Hockey
	4	NBA Playoffs
	5	Jambo
	7	Stanley Cup—Hockey
	11	To Be Announced
	12	Stanley Cup—Hockey
12:30—	4	NBA Play-Offs (c)
	5	Wunda
	6	Cross Roads
	7	Stanley Cup—Hockey
	8	Bible Way
	11	Rex Humbard (c)
1 PM	2	Analog
	5	Catch a Wish (c)
	6	Album TV
	7	Stanley Cup—Hockey
	11	Rex Humbard (c)
	12	Stanley Cup—Hockey
1:15—	4	Sunday Matinee
1:30—	2, 6	To Be Announced
	4	Sunday Matinee
	5	Movie
	7, 12	Sports Challenge
	8	Oral Roberts
	11	Kathryn Kuhlman
	12	British Sunday Time
2 PM	2	To Be Announced
	5	Movie
	6, 8	World Tomorrow
	7	Animal World
	11	Voice of Calvary (c)
	12	Movie
2:30—	2	To Be Announced
	4	Sunday Matinee
	5	Movie
	6	Under Attack (c)
	7	Movie
	8	Under Attack
	11	Rifleman
	12	Movie
3 PM	2	To Be Announced
	4	Directions
	5	Comment (c)
	7	Movie
	11	Laramie
	12	Movie
3:20—	12	B.C. Centennial
3:30—	2	To Be Announced
	4	Issues and Answers
	5	Meet the Press (c)
	6, 8	Outdoor Sportsman
	12	True Adventure (c)
4 PM	2, 6	To Be Announced
	4	Action: Inner-City
	5	Five Sides
	7	Face the Nation (c)
	8	Horst Koehler
	11	Western Theatre
	12	Face the Nation
4:30—	2, 6	To Be Announced
	4	What's New School?
	5	Five Sides
	7	Tarzan
	8	Question Period (c)
	12	Replay
5 PM	2, 6	Audubon
	4	Here Come the Brides
	5	Daktari
	8	University Challenge
	12	Mayberry R.F.D.
5:30—	2	Hymn Sing
	4	Here Come the Brides
	5	Daktari
	6, 8	Gunsmoke
	7	Movie
	12	Animal World
6 PM	2	Disney
	4	Challenge (c)
	5	News (c)
	7	CBS News (c)
	9	Sesame Street (c)
	11	Movie
	12	CBS News
	13	Youth Speaks
6:30—	2	Disney
	4	Sunday News
	5	News
	6, 8	Don Messer Jub.
	7	Travel
	11	Movie
	12	Arnie
	13	True Story
7 PM	2, 6	Rainbow Country
	4	Untamed World
	5	World's Greatest Zoos
	7	Lassie
	8	Untamed World (c)
	9	Mister Rogers
	12	Hawaii Five-O (c)
7:30—	2, 6	Bill Cosby (c)
	4	Celebrity Bowling
	5	Disney
	7	Hogan's Heroes (c)
	8	Hee Haw (c)
	9	Face to Face
	13	Bible Answers
8 PM	2, 6	Ed Sullivan
	4	FBI (c)
	5	Bill Cosby
	7, 12	Ed Sullivan
	8	Hee Haw (c)
	9	Jean Shepherd
	13	Patterns for Living
8:30—	2, 6	Ed Sullivan
	5	Bill Cosby (c)
	8	Here's Lucy (c)
	9	World We Live In (c)
	11	Movie
	13	Insight
9 PM	2, 6	Wayne and Shuster
	4	Movie
	5	Bonanza
	7	Glen Campbell (c)
	8	Life Style
	9	Masterpiece Theatre
	11	Scenario '70
	12	Movie
	13	Big Picture—Report
9:30—	2, 6	Wayne and Shuster
	11	Ask Your Doctor
	13	Soul Subjects
10 PM	4	Movie
	5	This Child Is Rated X
	6	Weekend
	7	Medical Center (c)
	8	Marcus Welby MD (c)
	9	Fanfare (c)
	11	Door to Life
10:30—	2, 6	Weekend (c)
	11	World Tomorrow (c)
11 PM	2, 4, 5, 6, 7, 8, 12	News
	11	News (c)
11:15—	2	News, Sports
	4	News
	6	Nation's Business (c)
	7	News
	8	All-Star Wrestling (c)
11:20—	6	Movie
11:30—	4	Week-End News
	5	Twilight Zone (c)
	7	Movie
	12	Merv Griffin (c)
11:35—	2	Nation's Business (c)
11:45—	2	Feature of the Week
11:45—	4	Fourmost Movie
12 PM	5	Physician's Mutual

EARLY PROGRAMS MONDAY THROUGH FRIDAY

Time	Ch'n'l No.	PROGRAM
7 AM	4	Telecourse, Econ. (c)
	5	Today (c)
	7	News (c)
	12	News (c)
7:30—	4	Timmy and Lassie
	5	Seattle Report
	7	J. P. Patches (c)
	12	Frisky Frolics (c)
8 AM	4	Flying Nun
	6, 8	Sign Off
	7	J. P. Patches (c)
8:30—	4	Good Morning
	7, 12	Cap. Kangaroo (c)
9 AM	4	Movie
	5	Telescope (c)
	6, 8	Sign Off
	7	News (c)
	12	Lucy (c)
9:15—	9	Classroom
9:30—	7	Peyton Place
	11	Concentration (c)
	12	Hillbillies (c)
9:35—	2	Mr. Dressup
10 AM	2, 6	B.C. Schools
	5	Sale of Century (c)
	7, 12	Family Affair
	8	Sign Off
	9	Humanities
	11	News
10:15—	8	Yoga
10:30—	2, 6	Friendly Giant (c)
	4	News
	5	Hollyw'd Squares (c)
	7, 12	Love of Life (c)
	8	Yoga
	9	Classroom
	11	Jack La Lanne (c)
10:45—	2, 6	Chez Helene
11 AM	2	Sesame Street (c)
	4	Galloping Gourmet
	5	Jeopardy (c)
	6	To Be Announced
	7, 12	Where the Heart Is (c)
	8	University of the Air
	11	Romper Room (c)
11:15—	2	Monday: Royal Visit
11:30—	4	That Girl (c)
	5	Who, What Where (c)
	6	To Be Announced
	7, 12	Srch, Tomrrw (c)
	8	Monday: Royal Visit
	9	Sesame Street
11:55—	5	Children's Doctor
12 Noon	2	Bob Switzer
	4	Bewitched (c)
	5	Distaff (c)
	6	Noon Sow
	7	News (c)
	8	News
	11	Memory Game (c)
	12	David Frost (c)
12:15—	8	Morrier Company (c)
12:30—	2	Luncheon Date
	4	World Apart (c)
	5	Days of our Lives (c)
	7	World Turns (c)
	9	Classroom
	11	To Tell the Truth (c)
12:45—	6, 8	Movie
1 PM	2	Luncheon Date
	4	All My Children (c)
	5	Doctor (c)
	7	Splendored Thing (c)
	11	Interview
1:30—	2	55 North Maple (c)
	4	Make a Deal (c)
	5	Another World (c)
	7	Guiding Light (c)
	8	Movie
	11	Beat the Clock (c)
	12	Divorce Court (c)
2 PM	2	To Be Announced
	4	Newlywed Game (c)
	5	Jury Trials (c)
	7	Sec.et Storm (c)
	8	Movie
	11	Bright Promise (c)
	12	Secret Storm (c)
2:30—	2	Coronation Street
	4	Dating Game (c)
	5	Somerset—Serial (c)
	6	Victoria Scene
	7	Edge of Night (c)
	8	Famous Jury Trials
	9	Telecourse—Economics
	11	Wild, Wild West (c)
6:30—	2	Hour Glass (c)
	4, 5, 7, 8, 12	News (c)
	9	Face to Face
	11	Wild, Wild West (c)
	13	True Story—Drama
7 PM	2	Hourglass (c)
	4	Explor. Northwest (c)
	5	Truth or Conseq. (c)
	6	Here's Lucy (c)
	7	Dick Van Dyke
	8	UFO (c)
	9	Rowing
	11	Dragnet (c)
	12	Movie
	13	Bob Corcoran—Talk
7:25—	12	News
7:30—	2	Irish Rovers (c)
	4	Let's Make Deal (c)
	5	From Bird's Eye View
	6	Hogan's Heroes (c)
	7	Gunsmoke (c)
	8	UFO (c)
	9	Seattle in Action
	11	Perry Mason
	12	Mon. Nite Movie
8 PM	2, 6	P'tridge Family (c)
	4	Newlywed Game
	5	Laugh-In (c)
	8	Room 222 (c)
	9	World Press (c)
8:30—	2, 6	Fr't Page Chal. (c)
	4	Reel Game
	5	Laugh-In (c)
	7	Lucille Ball (c)
	8	Carol Burnett (c)
	9	World Press (c)
	11	David Frost (c)
	12	Movie
9 PM	2, 6	Bold Ones (c)
	4	Monday Night Movie
	5	World Premiere
	7	Mayberry R.F.D. (c)
	8	Carol Burnett (c)
	9	Black Journal
	13	Racing
9:30—	4	Movie
	7	Doris Day (c)
	8	Pig 'n' Whistle (c)
	12	Perry Mason
10 PM	2	Man at the Centre
	4	Movie
	5	Movie
	6	Man at The Centre
	7	Carol Burnett (c)
	8	Ironside
	9	Book Beat (c)
	11	News (c)
	13	Call of the West
10:30—	2	Man Alive
	6	Man At The Centre
	9	Film
	12	Gunsmoke (c)
11 PM	2, 6, 7, 8	News (c)
	4	News
	5	World Today
	11	Mantrap
	13	Movie
11:20—	6, 8	News, Sports
11:30—	4	Dick Cavett (c)
	5	Tonight Show
	7	Showtime
	11, 12	Merv Griffin (c)
11:45—	4	Movie
	5	Movie
11:50—	2	Movie

MONDAY, MAY 3

Time	Ch'n'l No.	PROGRAM
5 PM	2	Rocket Robin H'd (c)
	4	Pettycoat Junction
	5	Mike Douglas (c)
	6	Flintstone (c)
	7	Movie
	8	Flintstone (c)
	9	Sesame Street (c)
	11	Gilligans Island (c)
	12	Lucy
5:30—	2	Woody Woodpecker
	4	News (c)
	5	Early Edition
	6, 8	Mantrap (c)
	7	Movie
	9	Misterogers
	11	Get Smart (c)
	12	Big Show
6 PM	2	Klahanie (c)
	4	News (c)
	5	Early Edition
	6, 8	News (c)
	7	News (c)

TUESDAY, MAY 4

Time	Ch'n'l No.	PROGRAM
5 PM	2	NHL—Hockey
	4	Petticoat Junction
	5	Mike Douglas
	6	Flintstone (c)
	7	Movie
	8	Flintstone (c)
	9	Sesame Street
	11	Gilligan's Island (c)
	12	Lucy
5:30—	2	Hockey
	4	News (c)
	5	Early Edition
	6, 8	Mantrap (c)
	7	Movie
	9	Misterogers
	11	Get Smart
	12	Big Show
	13	Project 13
6 PM	2	Hockey
	6	News
	7	News
	8	News
	9	Humanities
	11	Wild Wild West
	12	Movie
6:30—	2	Hockey
	4	News (c)
	7	News
	9	World We Live In
	12	Walter Cronkite (c)
	13	True Story—Drama
7 PM	2	Hockey
	4	Travel (c)
	5	Truth or Conseq. (c)
	6	UFO
	7	Dick Van Dyke
	8	Eddie's Father (c)
	9	Music Memories
	11	Dragnet
	12	Movie
7:25—	12	News
7:30—	2	TBA
	4	Mod Squad (c)
	5	Julia
	7	Beverley Hillbillies
	8	Mod Squad
	9	University
	11	Conversations
	11	Perry Mason
	12	Big Valley
8 PM	2	Reach for the Top
	5	Julia
	6	Red Skelton
	7	Green Acres (c)
	9	Cur. Issues—Debate
	12	Hee Haw
8:30—	2	Hourglass
	4	Movie
	5	Don Knotts Show
	6	Telescope
	7, 12	Hee Haw (c)
	8	Nashville North (c)
	11	David Frost (c)
9 PM	2	Hourglass
	4	Movie
	5	First Tuesday
	6	Man at Law
	8	Johnny Cash (c)
	9	Advocates
9:30—	2	Wild Kingdom
	7, 12	All in Family (c)
10 PM	2	Hillbillies
	4	How to Stay Alive
	6	Tuesday Night
	7	30 Minutes
	8	Barbara McNair (c)
	9	San Francisco Mix
	12	True Adventure
	13	Quest for Adventure
10:30—	2	TBA
	7, 12	CBS Report
	9	30 Minutes
11 PM	2, 4, 6, 7, 8	News (c)
	5	World Today
	9	Regional Medical
	11	Mantrap
	12	Have Gun, Will Travel
11:20—	2, 6, 8	News, Sports
11:30—	4	Dick Cavett (c)
	5	Tonight Show
	7	Late Show
	11, 12	Merv Griffin (c)
11:50—	2	Movie
12 PM	6	Suspense Theatre

WEDNESDAY, MAY 5

Time	Ch'n'l No.	PROGRAM
5 PM	2	Expo Baseball: Houston at Montreal
	4	Pettycoat Junction
	5	Mike Douglas (c)
	6	Baseball
	8	Flintstones (c)
	11	Gilligans Island (c)
	12	Lucy
5:30—	2	Baseball
	4	News (c)
	5	Early Edition
	6	Baseball
	7	Movie
	8	Mantrap
	9	Misterogers
	11	Get Smart (c)
	12	Big Show
	13	Project 13
6 PM	2, 6	Baseball
	4, 5, 6, 7	News
	9	Economics
	11	Wild, Wild West (c)
6:30—	2, 6	Baseball
	4, 5, 7	News (c)
	8	News
	9	Book Beat
	11	Wild, Wild West (c)
	12	Walter Cronkite (c)
	13	True Story—Drama
7 PM	2	Baseball
	4	North Traveler (c)
	5	Truth or Conseq. (c)
	6	Baseball
	7	Dick Van Dyke
	8	Gomer Pyle
	9	Business
	11	Dragnet (c)
	12	Big Show
7:30—	2	Vacation Canada
	4	Eddie's Father
	5	Men From Shiloh (c)
	6	Vacation Canada
	7	Men at Law
	8	Will You Listen if I Speak
	9	Science
	11	Perry Mason
	12	Mothers-in-Law (c)
8 PM	2	Arnie
	4	Room 222
	6	Beat the Clock
	7	Men at Law
	8	Bewitched (c)
	9	French Chef (c)
	12	Perry Mason
8:30—	2	Hourglass
	4	Smith Family (c)
	6	Flintstones
	7	To Rome With Love
	8	Movie
	9	Trial
	11	David Frost (c)
9 PM	2	Hourglass
	4	Johnny Cash (c)
	5	America Junior Miss Pageant
	6	Mod Squad
	7	Movie
	9	Trial
	12	Medical Centre (c)
9:30—	2	Singalong Jubilee
	9	Trial (c)
10 PM	2	Hillbillies
	4	Young Lawyers (c)
	5	Four-in One
	6	Mantrap
	9	Masterpiece Th're (c)
	11	News (c)
	12	Man From U N C L E
10:30—	2, 6	Explore N.Z.
	13	Scope—Document.
11 PM	2, 4, 6, 7, 8	News (c)
	5	World Today
	11	Mantrap
	12	Have Gun, Will Travel (c)
	13	Movie
11:20—	6	News
	8	News, Sports
11:30—	4	Dick Cavett (c)
	5	Tonight Show
	7	Late Show
	11, 12	Merv Griffin (c)
11:50—	2	Hourglass Forum (c)
12 PM	2	Hourglass Forum
	5	Johnny Carson (c)
	6, 7, 8	Movie

THURSDAY, MAY 6

Time	Ch'n'l No.	PROGRAM
5 PM	2	NHL Hockey
	4	Pettycoat Junction
	5	Mike Douglas (c)
	6	Flintstones
	7	Movie
	8	Flintstones
	9	Sesame Street
	11	Gilligans Island (c)
	12	Lucy
5:30—	2	Hockey
	4	News (c)
	5	Early Edition
	6	Mantrap
	7	Movie
	8	Mantrap
	9	Misterogers
	11	Get Smart (c)
	12	Big Show
	13	Project 13
6 PM	2	Hockey
	4, 5	News (c)
	6, 8	News Hour
	7	Walter Cronkite
	9	Buttons and Buddies
	11	Wild, Wild West (c)
6:30—	2	Hockey
	4	News (c)
	5	NBC News
	6	News
	7	News
	8	News
	9	Folk Guitar
	11	Wild, Wild West (c)
	12	Walter Cronkite (c)
	13	True Story—Drama
7 PM	2	Hockey
	4	World Wonders (c)
	5	Truth or Conseq. (c)
	6	Eddie's Father
	7	Dick Van Dyke (c)
	8	Family Affair
	9	Videoscope
	11	Dragnet (c)
	12	Big Show
7:30—	2	The Odd Couple
	4	Smith and Jones (c)
	5	Flip Wilson
	6	Room 222
	7	Family Affair (c)
	8	E. Humperdinck (c)
	9	Consultation Medicine
	11	Perry Mason
	12	Thursday Nite Movie
8 PM	2	Sportscene
	4	Smith and Jones (c)
	6	Interns
	7	Jim Nabors (c)
	8	E. Humperdinck (c)
	9	Washington Review
	11	Perry Mason
	12	Movie
8:30—	2	Hourglass
	4	Bewitched (c)
	5	Ironside (c)
	6	Interns
	8	Dean Martin (c)
	9	Thursday Forum
	11	David Frost (c)
	12	Movie
9 PM	2	Hourglass
	4	Room Grandaddy (c)
	5	Ironside (c)
	6	Bewitched
	7	CBS Thurs. Nt. Movie
	11	David Frost (c)
	12	Movie
	13	Movie
9:30—	2	Hillbillies
	4	Dan August (c)
	5	Adam-12 (c)
	6	Mary Tyler Moore (c)
	8	Here Come the 70s
	9	Telec. Sex Education
	12	Avengers
10 PM	2	To Be Announced
	4	Dan August (c)
	5	Dean Martin
	6	Marcus Welby MD (c)
	8	Mannix (c)
	9	Soul!
	11	News (c)
	13	Movie
10:30—	2	TBA
	4	This Is Your Life (c)
	9	Soul!
	12	Channel 12 Special
	13	Big Picture
11 PM	2, 4, 6, 7, 8	News (c)
	5	World Today
	11	Mantrap
	12	Have Gun—Will Travel
	13	Movie
11:20—	6, 8	News
11:30—	2	News, Sports
	4	Dick Cavett (c)
	5	Tonight Show
	7	Late Show
	11, 12	Merv Griffin (c)
11:50—	2	Movie
12 PM	6, 8	Late Show

FRIDAY, MAY 7

Time	Ch'n'l No.	PROGRAM
5 PM	2	Skippy the Bush Kang
	4	Pettycoat Junction
	5	Mike Douglas (c)
	6, 8	Flintstones
	7	Movie
	9	Sesame Street
	11	Gilligan's Island (c)
	12	Lucy
5:30—	2	Hillbillies
	4	News (c)
	5	News (c)
	6	Mantrap
	7	Movie
	8	Mantrap (c)
	9	Misterogers
	11	Get Smart (c)
	12	Big Show
	13	Project 13
6 PM	2	Nanny, Professor
	4	ABC News
	5	News
	6	News Hour
	9	Economics
	11	Wild, Wild West (c)
	12	Movie
6:30—	2	Hourglass
	4	News
	5	Early Edition
	6	News Hours
	7	News (c)
	9	Washington Review
	12	CBS News
	13	True Story
7 PM	2	Centennial Scene
	4	Golden Voyage (c)
	5	Truth or Consequence
	6	E. Humperdinck (c)
	7	Dick Van Dyke
	8	Andy Williams (c)
	9	Legislative Report
	11	Dragnet
	12	Big Show
7:30—	2	Queen's Visit
	4	Brady Bunch (c)
	5	High Chaparral (c)
	7	Interns
	9	It Begins With You
	11	Perry Mason
	12	Jim Nabors
8 PM	2	Laugh-In
	4	Nanny, Professor (c)
	5	High Chaparral
	6	Laugh-In
	7	Interns
	8	Movie
	9	Museum Open House
	11	Perry Mason
	12	Jim Nabors (c)
8:30—	2	Laugh-In
	4	Partridge Family
	5	Name of Game (c)
	6	Laugh-In
	7, 12	Andy Griffith (c)
	9	NET Playhouse (c)
	11	David Frost (c)
	12	Andy Griffith
9 PM	2	Tommy Hunter
	4	That Girl
	5	Name of Game (c)
	6	Tommy Hunter
	7, 12	Movie
	11	David Frost (c)
	12	Friday Nite Movie
	13	Movie
9:30—	2	Tommy Hunter
	4	Odd Couple
	6	Tommy Hunter
10 PM	2	Forsyte Saga (c)
	4	Love, American Style
	5	Strange Report
	6	Mannix (c)
	8	FBI (c)
	11	News
10:30—	2	Forsyte Saga (c)
	4	ABC News Special (c)
11 PM	2, 6, 7, 8	News
	5	World Today
	11	Mantrap
	12	News
11:05—	12	Movie (c)
11:20—	6, 8	News
11:30—	4	Dick Cavett (c)
	5	Tonight Show
	7	Nightmare Theatre
	11	Merv Griffin (c)
	12	Movie
11:40—	8	Lion's Club Bingo
11:50—	2	Movie
12 PM	2, 6, 7	Movie
	8	Suspence Theatre

SATURDAY, MAY 8

Time	Ch'n'l No.	PROGRAM
9 AM	2	Tour de Terre
	4	Jerry Lewis (c)
	5	Dr. Doolittle
	7, 12	Sabrina
9:30—	2	Quelle famille
	4	Double Deckers (c)
	5	Pink Panther
	7, 12	Sabrina
10 AM	2	Donald Lautrec
	4	Hot Wheels (c)
	5	H. R. Pufnstuf
	6

KIERANS KEPT ALMOST EVERYONE IN STITCHES

Finally He Got His Wish: Visit With PM

By JOHN MIKA
Times Ottawa Bureau

OTTAWA — Eric Kierans finally got his wish last Tuesday — an appointment with the prime minister himself.

It must have been a charming tete-a-tete with the bilingual pair exchanging an interesting variety of translations for "fuddle-duddle."

Never again is an out-going communications minister likely to display talent for communicating on so many levels, nor the Ottawa press corps likely to be in position to understand him so well.

"My dear prime minister: I appreciate very much our lengthy discussion yesterday ..." Kierans began his April 28 letter of resignation which Prime Minister Trudeau fabled in the Commons Thursday.

The delicious depth of sarcasm in the seemingly innocuous opening words can only be appreciated through a flash back to a late February night when Kierans was officially standing in for Trudeau as guest of honor at the annual National Press Club ball here.

Kierans kept everyone in stitches — except for a sprinkling of fellow cabinet ministers attending the gala function — as he recounted how he came to be there.

He delivered the story in stand-up comic style but there was no mistaking the undiluted bitterness that underlay his performance.

Kierans revealed that for months, ever since his departure from the postmaster's portfolio, he tried repeatedly to have a private chat with Trudeau without success. He couldn't even get an appointment with Trudeau's secretary.

Then, out of the blue, two days earlier he received a message to drop over to the East Block where Trudeau has his offices.

Overjoyed and with palpitating heart, he rushed over

Private Chat With Trudeau Long Eluded Him

only to find that he had been summoned to meet one of Trudeau's aides and not the grand panjandrum himself.

Initial disappointment, however, was soon smothered by the vast consolation that he would have lunch at last with a VIP.

With a droll roll of the eyes, Kierans allowed as how a mere cabinet minister like him — "doesn't get to have lunch every day with someone from the PMO" — (the widespread abbreviation for the prime minister's office).

And so he was informed Trudeau couldn't make the



KIERANS

press ball and would like him to pinch-hit.

Kierans confessed he immediately turned his head to make sure there was no one standing there to stick a knife into his back — a reflex twitch he had picked up since joining the Ottawa political circle — before agreeing.

All in the hopes of earning credits towards the previlege of meeting the Big Man himself someday. Kierans concluded with a smile on his face and none in his eyes.

His silent signals were clear then just as they were between the lines of the letter of resignation he wrote Wednesday.

Those signals fairly screamed accusations of "sell-out" at the foreign investment policy being put together behind the scenes now by Trudeau's cabinet.

Kierans can claim to be completely consistent.

Three years ago the leading nationalist among the Liberals, Walter Gordon, resigned from the cabinet and the same day Kierans took time out of his hectic campaign for the party leadership to express deep regret.

He said both had the same objective. "The preservation of Canada's independence in economic and monetary affairs" and praised Gordon for having commissioned the study of Canadian industry which resulted in the Watkins Report.

Deep Regret When Gordon Quit

"This report will come to be regarded as a milestone in Canadian history ... (which) I would have been proud to sign," Kierans said in that statement March 11, 1968.

"The task force study recommended establishment of a Canada development corporation and laws which would block economic domination by the U.S. without interferring in rationalization of Canadian industry to create more jobs. It was headed by Prof. Melville Watkins who has become even better known recently as the sparkplug of the NDP's 'nationalist-izing' Waffle group.)

Kierans went on to say he was not advocating discrimination against foreign investment.

"We must, however, control foreign investment by political action. This is the responsibility of the government of every independent nation.

"Foreign capital and foreign-owned subsidiaries must respond to Canadian goals and Canadian laws just as Canadian capital abroad respond to the goals and laws of countries in which it is resident."

Then, in a prescient observation in view of the subsequent repeated delays by cabinet colleague Herb Gray to bring down his long-awaited white paper on foreign ownership policy, Kierans added three years ago:

"Foreign businessmen, who are accustomed to such legislative rather than rhetorical guidelines, would welcome a clear cut statement of Canadian government policy followed by clear cut government action."

He also urged dropping of exchange limits and restrictions so Canada could pursue and independent monetary policy.

And he wound up with:

"The objectives of a national policy on foreign ownership and control of Canadian industry must be, both restriction for restriction's sake, but expansion for the sake of Canadians.

"This is the final test of a government's willingness to govern."

NORTH AMERICA BECOMING ISLAND IN METRIC SEA

By KEN KELLY

OTTAWA (CP) — When your car body disintegrates from rust in three years, don't blame the steel standard.

The steel, if it bears the mark of a standards-setting association or agency, certifies only the quality of metal.

The thickness in the car body is entirely the auto manufacturer's decision.

This is an example of a common misunderstanding about the role of standards, says Dr. Robert Legget who has just completed a special report on the subject for the Economic Council and the Science Counil.

He predicts that growing public demand for better performance and other standards will make this subject one of major concern over the next few years.

His report urges the government and the public to give much greater attention than in the past to the establishment of all kinds of standards.

CHANGE IMMINENT

One reason is that a switch by Canada to the metric system of measurement is imminent. The government declared its intention last year to make the change. In addition, standards play an increasingly important role in international trade.

The problem of rapidly-rusting cars is the kind of thing that will mark the anticipated debate about standards, Dr. O. M. Solandt, chairman of the Science Council, told a news conference at which the Legget report was made public Friday.

Some people felt cars should last 10 years "but I don't think the public would want to pay the price."

"I think the public would be up in arms."

Dr. Arthur Smith, Economic Council chairman, agreed with Dr. Solandt, adding that he didn't see any rush to buy Rolls Royce cars which last longer than many North American makes.

Dr. Legget recommends that greater financial resources and expertise be provided for the setting of standards by the voluntary and governmental agencies.

NO SECRETARIAT ABROAD

At the news conference, he urged particular attention to beefing up Canadian participation in international standard-setting which soon will affect a great deal of Canadian foreign trade.

Canada had not provided a single secretariat for "the international committees which draw up standards on many articles of importance to Canadian commerce.

The United States had supplied, 60, Britain 38 and European countries 100.

Dr. Leggett, himself is an active participants in bodies that have drawn up many of the existing domestic standards.

Dr. Leggett said he has never known a case where producers and users failed to reach consensus on a standard after going through the usual negotiating sessions.

Canada had not yet achieved the status it should have in the use of this consensus principle, partly because of the great difficulty in getting consumer representatives to give the subject the necessary time.

M A N D E L

OPEN SUNDAY
CdVI on Location

3995 Quadra at McKenzie

COMPARISON SALE!

Where Carpet Variety is Great!
Where Carpet Prices Are Low!

Typical Examples:

OZITE — Three color selections of indoor - outdoor carpet Sq. Yd. 2.59

BEACON HILL — Forest brown looped tweed pile Sq. Yd. 3.99

A percentage of all sales during May will be donated to the Queen Alexandra Solarium.

Help Us To Help the Crippled Children

MEETING TO DISCUSS WHY

Journalism Standards 'Mediocre'

By CARL MOLLINS

OTTAWA (CP) — The communications media have become a bottleneck, says Dorothy Henaut. Mediocrity is the prevailing standard in journalism, says Eric Wells.

Both are journalists who make their livings by communication. They and about 275 other journalists of print and broadcasting are in Ottawa to talk about just why communications are a bottleneck and journalism is mediocre — if they are — and what to do.

Media 71, as the weekend conference of journalists is titled, is the first such introspective assembly of the journalistic trade — or is it a profession, another subject to be discussed.

Organized by working journalists in Montreal, Toronto and Ottawa, the conference has attracted colleagues from all regions of the country to talk about media performance, standards, ownership, freedom and organization.

Topic papers prepared for argument today and Sunday feature breast-beating themes about failures in service to the community and demands for corrective action.

SUGGESTS PROBLEM

Mrs. Henaut, for example, whose job with the National Film Board is to promote community involvement in communications, suggests that the bottleneck has developed because the media "are functioning now as one-way, top-down information funnels from the experts — those who have the power to master the media — to the consumer audience."

"But those people aren't just audience, they are citizens. And they want to participate. Until there is capacity for real citizen access to the media, the communications media are not doing their job."

Mr. Wells, free-lance writer and former editor of the Winnipeg Tribune, traces a deterioration in newspapers partly because technology has been geared to improving advertising and paring costs rather than producing better news.

"As long as newspapers entertain the belief that society is ignorant and doesn't want to be informed they will perform only a superficial function, and they will be produced by people who are not interested in the events around them."

Donald Cameron, contributing editor of The Mysterious East, based in Fredericton, N.B., raps newspaper publishers but, more, rakes their employees for failing to assert themselves in the cause of excellence.

"I never saw so much cynicism and defeatism in my life as I saw among our best journalists. They were not only depressed, they were servile."

"Profound structural, long-range improvement in Canadian journalism is going to come from one source and only one. From journalists who demand a say in how their paper is run, from industrial democracy in the Canadian media."

MARS PROBE LAUNCH SET BACK ONE DAY

CAPE KENNEDY (UPI)—The launch of the first of two Mars television satellites was postponed Friday from May 7 to May 8 because of an electrical problem in one of the instruments in the spacecraft.

The 2,600-pound Mariner 8, and a twin set for launch 10 days later, will attempt to orbit Mars in November and map the Martian surface, studying the seasonal changes there for at least three months.



OFFICIAL WELCOME TO BRITISH COLUMBIA

The Public is Invited to

The Official Welcoming to British Columbia

of

HER MAJESTY THE QUEEN

and

HIS ROYAL HIGHNESS THE DUKE OF EDINBURGH

Accompanied by

HER ROYAL HIGHNESS THE PRINCESS ANNE

at the

Grounds of the Legislative Buildings
on Tuesday, 4th of May, 1971
at 9:45 A.M.

Address of Welcome by Premier W. A. C. Bennett
Her Majesty will also speak

Closure to parking and traffic will be in effect from 8:30 a.m. in the area bounded by:

Humboldt Street on the North — Menzies Street on the West
Superior Street on the South — Douglas Street on the East

Government Street is closed from Humboldt to Belleville.
Through traffic only will be permitted on Douglas Street.

COME EARLY

British Columbia Centennial '71 Committee
L. J. Wallace, General Chairman
Parliament Buildings.

WEEK'S RANGE AT VANCOUVER

FOR WEEK ENDED APRIL 30

Compiled by The Vancouver Stock Exchange

INDUSTRIALS

	Volume	High	Low	Close	Ch'ge
Abitibi	200	7⅞	7⅞	7⅞	+ ⅛
Alcan Alum	1575	$22¾	22⅛	22⅜	
Al-Can B	400	150	145	150	
Ath Col	2150	180	165	180	
Austin Inv	100	40	40	40	
Balco	350	$9⅜	9⅛	9⅜	
Bell	1180	49	47½	47½	
Do pr A	100	$52⅜	52⅜	52⅜	
Block Bros	13685	440	410	435	+15
Do wts A	570	$9	9	9	
B.C. Sugar	1350	18⅜	18	18½	
B.C. Tel 6 pref	15	$86½	86½	86½	
Do 8.80	250	36	36	36	
B.C. Turf	8700	325	325	325	
Burr Mtge	1600	200	200	200	
Can Allied	100	$10¼	10¼	10¼	+ ¼
Can Javelin	100	$17¼	17¼	17¼	+ 1¼
CPR	300	$69	68⅛	68⅛	+ ⅛
Capt Int	39510	7⅞	7	7	+ ⅛
Cassiar	3000	$22	21¾	21⅝	+ ⅜
Cornat Ind	1000	165	155	155	+ 5
Cor Cred pr	2700	190	180	185	+ 5
Crestwood	800	215	210	210	
Crown Zell	300	$19	18	18	
Dawson D	3150	87	85	85	
Delta Hotel	2344	220	215	220	
Dist Seag	3000	$54½	54½	54½	
Doman	8600	$9⅜	9¼	9¼	+ ⅛
Do wts	200	$21	21	21	
Domtar	100	$13⅜	13⅜	13⅜	
Driver Dev	1180	51	46	51	
Eagle Ind	134	415	405	415	+ 5
EDP India	2800	135	120	120	- 30
Fairmont Hse	500	$140	140	140	
Fidelity Tr	1000	150	150	150	
Do wts	100	40	40	40	
Field	8545	13	11	11¼	- ¾
Finning Tr	4900	$14¾	14	14½	+ ¼
First City	3400	8⅛	7⅝	7⅝	- ⅛
Four-F F"A"	10000	30	25	25	- 4
Fundy Chem	900	175	170	175	
G Nat Land	8100	130	115	120	
G Pac Ind	2700	200	200	200	
Grouse Mt.	8700	230	200	200	- 30
Growers A	200	300	300	300	
Do B	200	300	300	300	
Gulf Oil	400	$33½	33	33⅛	
Ham Harvey	2200	320	310	320	
Home A	1000	$29	29	29	- 1
Hys Canada	1700	220	200	200	- 20
Imp Marine	58100	300	240	240	
Do A	31700	100	75	80	
Imp Oil	1100	$22⅝	21⅝	21⅝	- ⅜
Inasco	600	$18⅝	18⅛	18⅛	
IAC Ltd	500	$18⅝	18⅛	18⅝	
Inland N Gas	100	$13⅜	13⅜	13⅜	
Inter Brew	1450	490	485	485	
Intl Hydro	3900	105	90	105	+ 5
Inter Land	300	460	460	460	+ 10
Intl Util	550	$42¼	42⅜	42⅜	
Interplex	4750	65	60	60	- 6
Ismare	6470	160	145	150	
Kaiser R	500	6⅝	6¼	6¼	- ½
Kel-Deyong	54700	60	40	40	- 10
Key Indus	3000	34	33	33	
Keystone	1150	375	365	370	
Lamport	2000	240	235	240	+ 5
Laurentide	3000	$8⅝	8½	8½	
Loeana	1775	$11¼	11¼	11¼	
MacMillan	2730	$35⅜	35⅛	35⅛	
Madill	100	$6¼	6¼	6¼	
Magazine	5007	145	145	145	
Melton Real	800	150	150	150	
Mic Graph	4600	35	31	31	
Mohawk Ind	700	145	145	145	
Do pfd	500	295	290	290	
N Nurs H	1900	200	190	195	
Do wts	2300	60	50	50	
Neonex	1000	400	400	400	+ 5
Noranda	2400	$34⅝	34⅛	34⅜	
NW Sports	1400	87½	80	75½	- 6½
NWL Finan	12969	300	280	280	- 60
Ocean Cem	100	$24	24	24	
Okan Helicop	600	480	480	480	+ 5
Do wts	1800	160	155	155	- 5
Pace	11100	90	85	90	- 5
Pacific Est	1500	190	190	190	
Pac N Gas	4000	460	445	480	+ 15
Do pf	800	$23¼	23½	23½	+ ½
PWA	44555	80¼	81¼	81¼	
Portowest	66300	185	145	145	- 45
Do wts	28000	87	62	62	- 25
Power Dist	1442	400	360	360	- 30
Q Bridgest. A	100	$6⅝	6¼	6¼	- ⅛
RSI	50	245	245	245	
Sandwell	100	$7⅛	7⅛	7⅛	
Saratoga	1450	360	360	360	- 10
Scott Paper	100	$24	24	24	
G Sparling	400	25	25	25	- 10
Steel	600	$26⅝	25¾	25¾	- 50
Stetson	86000	550	500	550	+ 50
Sun A	300	$32¼	32	32¼	+ ¼
T-Bird	30150	245	215	220	
T Gla Glass	500	425	425	425	
Do 2.75	50	60	60	60	
Tr Mt	700	$22½	22½	22½	
T-Equities	200	305	295	295	- 5
United Prov	1400	130	130	130	
Walt Redek	3530	280	265	280	
Wardair	2540	110	105	110	+ ½
Weldwood	2300	$18½	17¾	17¾	- ¾
W Broadst	900	19	19	19	
West Pac	1000	600	500	600	+ 50
Weldealy	1000	750	660	700	+ 25
White Pass	400	$23½	22½	22½	
Whonnock A	500	$11¾	11¾	11¾	
Do B	150	$12¾	12⅝	12⅝	
Woodwards	100	$23	23	23	- ¼

Total Industrials: 586,629.

MINES

Adanac	27050	155	125	155	+ 5
Adera	171700	59	47	53	+ 5
Afton Mines	45500	26	22	26	+ 2
Ajax	16000	13	12	13	+ 1
Alice Lk	15000	30	28	28	- 2
Alwin	45850	60	65	65	- 7
Amak	31000	31	30	31	+ 1
Ardo Mines	77500	49	45	47	- 5
Ardo A Wts	25500	30	23	27	- 1
Ardo B Wts	1000	37	37	37	- 1
Arlington	26000	35	31	31	- 3
Arctic	26000	13	11	11½	- 1
Atlas	8850	66	61	65	- 2
Aztec	7500	74	73	74	+ 2
Bethst Nyse	389255	300	260	275	+ 2
Beaumont	68250	18½	17	17	- 2
Bell Moly	3000	24½	24	24½	
Benson	148300	37	39	40	- 3
Beth Cop	6000	17¾	17¾	17¾	
Black Giant	3000	80	70	72	
Blue Gulch	9000	38½	36	38	
Blue Star	12000	7½	7¼	7½	
Boswell	12500	35	34	35	- ½
Bountacy	25700	37	35½	35½	- ½
Bromeda	5668	258	241	245	- 13
Bornite	7150	850	8.35	8.35	- 35
Brenmac	45700	38	36	38	+ 1
Brethland	44500	40½	32	37	- 6
Bryson	206900	91	68	75	- 15
Buchanan	4000	9	9	9	
Bullion Mtn	95500	76	70	70	- 1
Buval Exec	5000	28	28	28	
Calico	7900	14	13	14	+ 1
Calta	684100	63	67	84	+ 15
Cambridge	8750	37	30	37	+ 2
C Barranca	80500	62	52	56	+ 5
Cabel	50000	34½	31	32	- 3
Capel	5000	32	28	32	
Car Bell	1500	48	48	48	
Car Gold	7500	115	108	110	
Case-Moly	2500	44	42	42	
Cass Cons	7500	12	11	11	
Casino	17400	105	95	95	- 10
Chalaway	135000	5	5	5	
Churchill	33300	165	145	150	- 15
Coast Cop	4000	470	460	470	- 10
Coast Sil	54000	34	32	32	- 2
Coin Canyon	18500	62	52	52	+ 1
Coleman A	25	760	660	660	
Coleman B	1558	725	660	725	+ 25
Coleman B Wt	925	225	210	210	
Coleman P	12586	88	77	82	+ 2
Columbia R	16000	30	27	30	+ 1
C Ad Astra	8500	18	16	16	- 2
Cons Gem E	2500	10	9½	9½	
C Skyleland	3700	11	10	11	+ 1
C Chief	13500	21	18	18	- 2
C McKinney	21000	11	11	11	
C Potash	5600	5½	5	5½	
Cop Giant	139500	27	24	26½	+ 3½
Cop Lime	12400	115	100	105	- 10
Cop Ridge	22500	65	65	65	
Cop Gulf	2500	50	45	45	- 5
Coronet	15000	40	37	38	- 2
Crownex	58230	47	42	45	- 4
Croydon	15500	25	23	23	
Cumod	7500	45	42	45	
Davis Keays	12700	40	220	225	+ 5
Decra Res	19070	210	195	200	- 5
Dolly Var	8000	40	38	38	- 2
Dunlee	68950	34	32½	34	+ 1
Dusty Mac	30500	33	30	30	- 4
Earlcrest	63000	16¼	14¾	14¾	
Early Bird	179250	44	35	40	+ 4
Empire Mis	3900	21	20	20	- 3
Equity Silv	4500	39	38	39	
Falcon	39400	23	21¾	23	+ 1
Fidelity	12000	14	13	14	
Flagstone	4400	25	22	22	- 3
Forbes C	105200	54	50	51	- 2
Fort Coni A	1500	18	16	16	- 5
Fourney	27875	26½	24	25	- 1
Frontier Ex	5700	137	85	87	
General Res	14400	110	8	9	- 1
Giant	13250	59	58	58	- 2
Giant Mascot	36	485	460	480	
Gibraltar	45000	585	575	670	+ 16
Gladstone	6500	13	12	13	+ 1
Granduc	3600	810	810	810	
Granisle	1000	812½	12½	12½	
Gr N Pete A	86500	80	70	75	- 7
Gr N Pete	375500	175	154	154	- 17
Gunn Mines	51700	50	47	49	- 2
Hart River	135700	43	40	41	- 3
Hearne	3500	40	37	37	
High Chief	45000	15	13	13½	- 1½
Highmont	4000	360	335	360	+ 5
Highroad	5500	8	8	8	
Hozan	147545	25½	23	27	+ 4
Homestake	6500	9	8	9	
Hud Bay M	15500	13	17½	12	+ 1
Inland Cop	26400	45	40	40	
Intl Ecstatic	4470	40	38	40	
Int Mariner	133424	115	100	107	- 2
In Mac Cwt	37419	38	32½	35	- 5
Int Tech	82500	145	125	140	+ 10½
Jason	4000	25	23	23	
Jason Ex	102800	41	34	37	+ 1½
Jason A	28600	25	18	19	
Jaye Ex	3000	8	7½	8	+ ½
Jersey	4000	16	16	16	
Jericho	18500	14	13	14	+ 1
Kalco	28500	48	42	45	+ 3
Kamad	7500	42	38	38	- 1
Kamloops	6142	13	12	12	- 1
Kopan	14500	11	10	10	- 1
Lk Byrhse	156000	22½	20	21	- 1
Largo	24400	41	39	40	
Laura	7000	25½	22	23½	- 2
Lexinton	18500	53	48	51	- 1
Lon Pride	18500	17	15½	15½	
Lornex	2080	925	850	850	
Lytton	1000	235	225	230	
Mariner B	1500	12	12	12	
Marshall	84000	20	15	20	+ 5
Mercury Ex	4300	14	14	14	- 2
Mid West	33025	17	14	15	+ 1
Min Min A	9900	22	17	22	
Mrl Min M	92800	43	37	38	- 7
Minex	2000	17	17	17	
Molymine	40500	16	14½	15	
Mt Wash	2300	7	7	7	
Nadina	13350	150	135	145	+ 20
Nat Nickel	47149	46	42	44	- 1
Native	19000	11½	10	10½	
New Calco	5000	28	22	28	
New Cronin	47850	17	14½	16	
New Indian	8500	12	11	12	+ ½
N Privateer	25500	15½	14	15	- ½
New Taku	48850	40	32	33	
Nick Terr	22500	16½	15	16	- 1
Nickel Hill	46400	76	70	75	- 1
Norlyn	20000	18	16	18	+ 2
Norex Res	85800	58	48	51	- 7
Norgold	4500	4	3½	3½	+ ½
North Rav	34800	22	20	21	
NW Venture	6700	90	85	90	- 5
N-W Kim A	3800	125	115	125	
Nr-W Kim	76034	122	112	120	- 5
Omega	12800	20	18	20	
Oro	76478	40	34	38	+ 3
Pacific Ash	36768	157	145	154	+ 4
Pacific Silv	13500	12	11	11	
Paramount	30500	34	31½	31½	- 2½
Partfinder	308050	151	138	143	- 7
Pthfdr A w	18600	152	138	145	- 9
Pthfndr B w	42500	75	65	68	- 6
Pat Silver	1100	12	11	12	
Peel	13000	10	10	10	- 1
Pinebell	8250	14½	12	14½	- ½
Pine Lake	8500	25	23	24	
Pinnacle	13500	24	22	24	
Polaris	26834	8	7	8	+ ½
Primer	4500	16	16	16	
Pytamid	105875	55	37	49	+ 11
Quatsina	5500	12	11	11	
Radex	165900	126	101	123	+ 22
Radex Wts	14450	42	30	40	
Ramid Intl	5000	37	37	37	
Rand Res	83167	37	31	35	- 1
Riviera	57900	78	68	78	+ 1
Rockland	29000	30	24	28	+ 3
Rodstrom	24500	43½	12¼	12½	
Ring Hill	37600	47	45	47	+ 2
Rose Pass	21600	28	22½	27	+ 1
Ryl Agassiz	5000	41	36	41	
Sabina	132650	320	290	315	+ 25
Sheritt	100	$18¼	18¼	18¼	
Shield Dev	18507	238	205	215	- 15
Sibak Perm	5130	20	18	19½	
Silcurian	23800	22	20	21	
Silv Butte	14750	13	11	13	+ ½
Silver City	3000	28	26	28	- 1
S Chief	24400	65	52	55	
Silverquick	19700	24½	20	20	
S Standard	26480	185	175	181	- 1
Silver Star	1100	23	21½	23	
Sloan	339763	75	66	72	+ 3
South Seas	6600	40	37	39	- 1
Spartan	16000	25	20½	23	- 1
Stall Lake	25350	156	145	145	- 8
Stannex	3000	38	35	38	- 1
Taseko	9000	26	24	24	
Tay River	4000	29	27	27	
Texacal A	167100	70	29½	70	+ 45
Texacal R	177200	83	65	80	+ 15
Texore	1000	23	23	23	
Torwest	53100	40	37	38	
Treas Res	14425	25	22	25	
Trojan	25016	31	29	31	+ 1
United Cop	21400	21	19	19	- 1
Utica	17650	67	59	59	
Valley Cop	3899	$10¼	9¾	9¾	- ¼
Vanada	6500	10	9	9	
Vanguard E	31300	13	11	12	- ½
Ventures	8500	12¾	10½	10½	- 1
Venus Mines	8650	64	60	63	- 2
Vestor	5600	65	60	60	
West C Res	9000	15	12	12	- 2
Western Mns	1100	350	335	340	- 10
Westland	9000	17	17	17	
Windermere	9900	116	110	110	- 10
Yukon Rev	1500	28	28	28	- 2
Zenith	113400	63	53	63	+ 4

Total Mines 6,786,817

OILS

Albany Oil	23650	34	32	33	
Allied Rox	46850	76	65	65	- 1
Ballinderry	65166	185	135	151	+ 12
Bison	4400	$10¾	10¼	10¼	
BP Oil	200	700	700	700	+ 10
CDN Fort	4000	13½	13	13	
Cdn Hiroqas	2000	85	83	84	
Canarctic	119500	54	51	54	- 1
Castle	900	150	150	150	
Colonial	2000	60	60	60	
Commercial	13000	13	12½	13	
Embassy	35700	59	52	58	+ 6
Five Star	116000	22	17½	22	+ 1
Ft St John	3700	75	60	74	+ 8
Freehold	46000	75	46	75	
Futurity	41000	43	36	40	- 3
Giant Reef	5000	29	27	27	- 2
Gold West	18100	18	15	18	+ 3
Israel Oil	7100	118	110	117	
Manhattan	14240	37	35	35	- 4
Mcfarland Ex	1800	88	83	88	+ 8
Midland	7000	9	7	8	
P R Pete	27000	12	10	12	+ 3
Plains Pt	35250	34	31	34	+ 1
Ponderay	3300	120	119	119	- 6
R C Ven	10800	161	95	160	+ 5
Share	21600	16	13½	13½	
S Christal	5000	24	24	24	- 2
S Pac Pete	5000	8	7½	8	
Stampede	43675	138	131	135	- 4
Sonbile	1500	815	775	800	+ 60
Syracuse	600	390	390	390	
TC Res	8300	120	110	116	+ 1
Western Ex	14500	23	22	22½	- 1½

Total Oils 4,656,155

INTERIM LISTINGS

Acheron	15000	17	13	15	
Alalon Mus	4700	19	18	19	
Alvija	8000	11	10	10½	
Amalgam R	6000	7	7	7	
Amber Rs	189000	87	45	55	+ 8
Apollo Ms	15000	20	20	20	
Anglo-Rom	3600	40	36	36	
Anglo West	5000	18½	12½	18½	
Animat	2000	8	8	8	
Atlantic Mus	24100	70	61	70	+ 10
Balsam Intl	11500	26	24	24	- 3
Brewster	30150	75	71	75	+ 3
Buffalo	8100	30	27	30	+ 3
Burrington	12400	86	79	79	- 6
Cetus	15734	7	7	7	- ½
Cellmark Ind	2000	20	20	20	
Can Base	18600	69	61	67	+ 5
Cardwell	12300	70	58	70	+ 6
Carolin	32200	40	40	40	+ 2
Cinola	2500	12½	12	12	
Cities	48500	15½	11	15	+ 3
Cleveland	15700	8	7	7	- 1
Condor	27500	19	15½	18	+ ½
Composite	500	15	15	25	
Cosmic	15600	74	70	74	+ 4
Cream Silv	47500	66	60	63	+ 5
Dates	116000	19	17	18	+ 1½
Dunshawk	8000	53	50	53	
Darsi	82000	46	39	32	- 8
David	500	40	40	40	
Del Kirk	5000	20	16	17½	
Dominey Mus	3100	25	21	25	
Derby Mns	40000	145	84	105	+ 3
Donna	11000	20	18	18	
Dybila	2800	50	45	49	+ 4
Dynamo	153800	67	45	49	- 16
Eagle River	6000	41	40	42	
Echo Bay	500	45	45	45	
Emperor	33000	25½	20	25½	
Fairbain	24000	10	7	10	
Fawn Bay	4500	10	10	10	
Fed Mng	112400	114	100	105	- 7
Gary Mines	8500	16	16	16	
Guard Met	11000	25	25	24	+ 1
Globex Mns	9500	100	100	100	
Great Copper	7500	21	19	21	- 1
Glentyon	41000	24	15	18½	+ 4
Golden Gate	8500	20	18	18	- 2
Grt Slave	9000	16	14	14	
Grenmac	20000	17	15	17	
Hanna Gold	500	30	30	30	
Harfo Ind	70500	28	25	28	
Highld Lode	40500	45	32	36	- 10
High Valley	21500	17½	16	17	
Holberg	11000	14	10	10	
Honda Mng	8500	60	58	58	
Hub Mining	5000	25	25	25	
Imp Metals	5500	33	25	27	- 9
Imperial W	3300	7	7	7	- 1
Jackpot CPR	1000	25	25	25	
Javelin	44434	176	165	174	+ 4
Joy Mining	15500	115	110	115	
Juniper	3000	19	18	18	
Keltzer	2500	37	36	36	
Kono Exp	5000	17	17	17	
Laronge	50	25	25	25	
Leemac Mns	33000	52	50	50	- 3
Lewes River	4500	50	45	45	- 3
Lower Val	6500	9	9	9	
Manor	19500	25	17	17	
Marlex	127700	96	88	92	
Marlex	25600	84	88	90	- 5
Meteor Mng	2000	20	17½	20	
Midnight	8500	9	7	9	+ 3
Mollie Mac	10000	15	13	15	
Moly Win	5000	16	10½	10½	- 4½
Monarch	2000	10½	10½	10½	
Montana	500	12	12	12	- 1
Moresby	7500	27	25	25	
Morrero	4000	15½	18	18	
Nemaine D	3500	175	155	165	- 10
North Isl	1000	40	40	40	- 5
Offega	63000	18	14½	15	- 2½
PS Gas	5500	18	16	17	+ 1
Payette Rvs	2000	30	30	30	
Peyton	43000	13	10	12	
Pines Mng	85500	44	32½	44	+ 7
Rocsia	1000	15	15	15	
Rapsac	3500	40	35	37	- 3
Reco	1000	30	30	30	
Redwood	3000	31½	30½	30½	- 5
Ridgeway	44500	20	19	20	+ 5
Rocket Mns	500	10	10	10	- 1
Samson Mns	7000	11½	10	11	
San Jacinto	2000	9	9	9	
Selco Lake	20000	32	30	30	- 2
Sonobar	5000	55	50	55	
Sun Spring	4000	71	66	66	- 1
Solomon Mn	50000	85	51	84	+ 33
Spectrosit	129850	57	48	51	- 4
Specialists	5700	50	47	47	- 3
Spenbo	5500	16	14	16	- 2
Sleigher	17800	30	25	28½	- ½
Sunrise	8000	16	13	13	
Swim-Like	186000	35	30	35	+ 3
Tanelay	3000	14½	14½	14½	
Teking	4000	33	33	33	+ 1
Topay Cris	3500	20	20	20	- 1
Trans Gol	7000	29	26	26	- 3
Troy Silv	117500	50½	40	41	- 4
Tyee Lake	5000	41	40	40	
Univex Mng	5000	55	55	55	- 1
Vargas	4000	25	23	24	- 2
Vasilde	5000	9	9	9	+ 1½
Whitewav	12500	33	30	31	
White River	25000	7	7	7	+ 1
Wilfson	5000	20	20	20	+ 1
Wollaston L	25740	53	15	15	+ 12
Yreka Mns	8300	25	24	25	

Interims 3,373,550.

Total trading for week 12,814,570.

Calgary Stocks

FRIDAY

Stock	Sales	High	Low	Close	Ch'ge
Industrials					
Amalgam	700	66	66	66	- 3
Edm Speed	300	65	65	65	- 10
Liberty	125	94	94	94	
Yukon Pro	29900	51	48	50	
Oils					
Accrual	1900	85	80	85	
Amalta	2000	30	28	30	+ 2
Anaconda	3000	72	70	72	+ 2
Barons	2000	7⅞	7⅞	7⅞	+ ⅛
Cdn Bonan	3000	90	85	85	- 5
Jasper	3700	35	34	35	
Lassiter	37700	45	38	45	+ 3
Maverick	10000	30	28	29	
Monterey	5000	4½	4½	4½	
New York	1100	50	50	50	
Nitrocell	1000	69	66	66	- 9
North Cont	5000	3	3	3	
Petromike	5000	32	30	31	- 4
Republic Re	3000	35	35	35	+ 8
West Warn	4000	56	54	56	+ 1
Mines					
Algor	3000	44	43	44	- 1
Cultus	1000	24	24	24	
Duke	3500	70	70	70	- 1
Flin Flon	1000	24	20	24	+ 4
Ind Quartz	500	20	20	20	- 6
Matrix	2000	55	55	55	+ 5
Scope	6000	25	24	25	
Terra	1000	400	400	400	
Tolte	500	16	16	16	

VANCOUVER SALES

FRIDAY

Stock	Sales	High	Low	Close	Net Ch'ge
INDUSTRIALS					
Alcan Al	350	$22¾	22⅜	22⅜	+ ⅛
All Can B	900	150	150	150	
Ath Col	200	190	190	190	
Balco	150	$9⅜	9⅜	9⅜	+ ⅛
Block Wt A	100	10	9	9	
Block Bros	1150	435	435	435	
BC Turf	6100	350	325	325	- 100
Burr Mtg	900	200	200	200	
Can All	900	$10¼	10¼	10¼	
Capt Int	12310	8	7	7	
Cor Cred pr	300	185	185	185	
Crestwood	500	215	210	210	
Crown Z	200	$19	19	19	
Doman	100	$9¾	9¼	9¼	
Driver D	500	51	51	51	
EDP Ind	300	130	120	120	
Field	275	$11¼	11	11	
Fining Tr	700	14½	14½	14½	
F F Food	4500	28	28	28	+ 3
Fundy Chm	900	175	175	175	
Gt Nat Ind	600	130	130	130	
Grouse M	1700	210	200

Stock Volume Up 13.8%

MONTREAL (CP) — The industrial volume on the Montreal and Canadian Stock Exchanges for the first four months of 1971 was the second highest in the last four years.

The volume was 34,548,473 shares in the first four months of 1971, up 13.8 per cent from the 1970 four-month figure of 30,336,669.

EARTHQUAKE
Insurance Is Our Business, Not A Sideline
HARBORD INSURANCE LTD.

BEST
Quality and Fastest Photo Copy Service on Vancouver Island
Large or Small Documents—Pictures and Photographs
FALLIS REPRODUCTIONS
727 Johnson Street (Arcade) Phone 388-6431

Something Nice
Superb Sea View
TEN MILE POINT
Architect - designed 3 - bedroom home oriented to capture the view to the fullest. Charming broadloomed living room with inviting fireplace; looks up Haro Strait to Sidney and down Puget Sound to Mt. Rainier. Panelled beamed family room meant for cosy evenings. Admire passing ships from dining room AND breakfast nook, relax in a peaceful location. Asking $38,500 with large mortgage. For appointment to view, please call me, Mr. Baxter, at 385-2471.



J. CAM BAXTER
JOHNSTON & CO. LTD.
1306 Broad Street 385-2471

ANNOUNCING
First Showing of
BAYSHORE VILLA
"Your New Seafront Home"
1488 DALLAS ROAD
OPEN EVERY DAY
2 p.m. to 4 p.m.
DUNKIRK DEVELOPMENT LTD.

MANDEL
OPEN SUNDAY CJVI on Location
3995 Quadra at McKenzie
COMPARISON SALE!
Where Carpet Variety is Great!
Where Carpet Prices Are Low!
Typical Examples:
OZITE — Three color selections of indoor - outdoor carpet Sq. Yd. 2.59
BEACON HILL — Forest brown looped tweed pile Sq. Yd. 3.99
A percentage of all sales during May will be donated to the Queen Alexandra Solarium.
Help Us To Help the Crippled Children

30 miles to the gallop
FORD'S
little long-distance car
Pinto



We proved Pinto's over 30 m.p.g. in simulated city/suburban driving. And it has 6,000-mile (not 3,000-mile) servicing intervals, chassis lubrication only once every 36,000 miles, a lubed-for-life steering gear. And all kinds of do-it-yourself maintenance.
Pinto $2222.00
Now with 12 month, 12,000 mile extended warranty OVER and ABOVE the standard Ford factory warranty.
PETER POLLEN FORD
YATES AT COOK 384-1144

YOUR TAXES — By I. H. ASPER

Innocent Misrepresentation Costs

This year's annual tax filing ritual will see about nine million individual Canadians submit their accounting to the government. There will be the usual vast number who overpay their tax and apply for a refund. By April 2 nearly half the taxpayers had filed their return in an attempt to beat

FRIDAY'S DEADLINE

Of the 4.5 million returns filed, about 2 million have already been processed by the Tax Department. Of these, over 1.7 million taxpayers were cleared for refunds, totalling over $210 million. Actually, no matter how one tends to grumble as he finalizes the annual extraction in rendering unto Caesar he cannot help but admire the almost fundamental administrative efficiency of the government processing machinery.

After the revenue officials complete the assessment of a taxpayer's return, the clock starts to tick. The government has four years after that in which to come back and issue a re-assessment. In actual fact, they have even longer because the law provides that where there has been misrepresentation of income in the taxpayer's return, the four-year time limit is extended indefinitely.

The courts have ruled, as recently as a few weeks ago, that even innocent misrepresentation will be enough to strip the taxpayer of the protection of the four year time limit during which the Revenue Department can come back and claim additional taxes. In more than one case where a taxpayer has properly reported his income and paid several thousands of dollars of tax, the rather insignificant omission of a few dollars of bank interest which he forgot about innocently, has been enough under the law to inflict all sorts of costly problems on the taxpayer.

The cost in aggravation, interest expense, penalties, and one's personal time is enough to send chills through his hand as he signs his return, but he had made a mistake and thus "misrepresented" his income.

One of the most frequent omissions taxpayers make, which send the Great Computer in Ottawa into apoplectic convulsions, is the failure to report incidental interest income.

The clasical case is the few dollars of interest one may earn on bank deposits, particularly where the bank accounts belong to taxpayer's children. Family Allowance is usually the cause. Many parents regard these payments as belonging to their children and religiously deposit the money into their child's bank account until enough is accumulated to buy a Savings Bond or similar investment.

FATHER'S INCOME

Under the tax law, the interest on this money must be declared as the father's income and he must pay the tax — failure to report it would likely constitute misrepresentation.

Another common form of income misrepresentation occurs where families have sold their homes and moved into new premises. Say they have clear title to home A and sell it, for $30,000, to a buyer who can't get it financed. He makes a downpayment of $5000 and the seller takes back a mortgage for $25,000 with interest at 9 per cent.

Most taxpayers in this position forget when they file their return that the $2250 in interest they receive is taxable, while the $2250 in interest they pay out is not deductible. In this case while the income and outgo are equal, the tax position is rather onerous and, as one taxpayer found out recently in a contested case, failure to pay the tax in this situation can be very costly, because interest is chargeable on unpaid tax, calculated from when it should have been paid, not from the date many years later when the omission is discovered.

$10,000 BILL?

In the above example, if the taxpayer's marginal rate is 40 per cent (taxable income of $10,000 plus) and the interest payments continue for five years before the Department discovers the situation, the unhappy taxpayer might very well be handed a tax bill for $10,000 when the tax, interest on the tax and perhaps penalties are added up. (The final coup de grace is administered when the taxpayer discovers that the interest and penalties he may pay on the unpaid tax aren't deductible from his next year's income.)

Then there's the taxpayer who sells his boat. The whole gear cost him $3000 and he sells it to his cashless neighbour for $2000 — $500 down and the balance payable without interest over 5 years. Now, it would seem there's nothing to declare because he's taken a $1000 loss and there's no interest on the balance.

But, the $1000 less is a capital loss — not deductible, just like a capital gain isn't taxable. And the tax law permits the government to attribute a "deemed" (imagined) interest factor to the unpaid balance. Thus on a five-year payment of the remaining $1500, the officials can and do argue that $500 or more is really interest and should be taxed as though the bulk price of the boat had taken into account a reasonable interest payment because of the extended term of payment.

If it all sounds weird, that's probably because it is.

This is not a plea for tax reform; nor is it a horror tale aimed at frightening the teen-ager who plays his guitar at church socials and forgets to declare the $10 honorarium allocated to him. The purpose of this essay, on the eve of the Great Accounting, is to deliver a message to taxpayers everywhere: before you sign, think. Remember the Computer.

(Mr. Asper is a Winnipeg lawyer).

COMMODITIES

Prices of selected commodities Friday:

	Open	High	Low	Close
Copper—New York (per lb.)				
May	52.35	53.65	52.35	53.40
July	53.15	54.45	53.10	54.10
Sept.	55.60	55.00	53.55	54.55
Silver—New York (per ounce)				
May	168.40	170.00	167.70	167.80
July	171.00	172.60	170.10	170.20
Sept.	173.50	174.80	172.30	172.60
Lumber—Chicago (per 1,000 bd. ft.)				
May	99.10	98.00	99.00	
July				106.50 105.00 105.10
Sept.				107.10 106.40 106.70
Pork Bellies—Chicago (per lb.)				
May				25.95 25.55 25.87
July				26.45 26.07 26.40
Aug.				25.97 25.55 25.80
Plywood—Chicago (per 1,000 sq. ft.)				
May				90.00 92.50 90.00 92.20
July				84.00 86.00 83.50 86.00
Sept.				96.20 98.20 95.70 98.20
Nov.				97.10 99.00 97.00 99.00
Jan.				98.20 100.20 98.20 100.00

ANNUITIES
Which are guaranteed for life could provide more spendable income immediately than other investments. Usually annuity income receives preferred income tax treatment. Succession duty exemption may also apply. For the best rates available, phone or write:
H. J. F. ROSE
Associate Estate Service Division
Canada Life Assurance Company
1070 Douglas Street, Victoria, B.C.
Bus: 385-1484 Home: 592-8759

ALLIED VAN LINES
DOWELL'S MOVING & STORAGE
DOWELL'S
ALLIED VAN LINES 384-7191



UNIVERSITY AREA SHOWPIECE
This Spanish-Mediterranean style family home is nearing completion and offered for sale for the first time. Designed and built in happy harmony of old worlds, charm and new worlds ease of living. Result a truly beautiful and unique prestige home. Formal living, dining, den, 3 - 4 bedrooms. Informal kitchen, family room. A housewife's dream come true. Excellent seaview. Many, many extras. Full price $48,900
477-3690
BUILDER

BUSINESS and FINANCE

Editor: G. S. Kent

Moore

Slight improvement is shown by Moore Corp. earnings in the first three months, based on somewhat better sales.

Net reported was $9 million (32 cents a share) vs. $8.9 million (31 cents) a year ago. Sales were $108.88 million and $107.4 million, respectively, all in U.S. terms.

In the nine months just ended, the firm had sales of $137.5 million ($123 million) and before-tax credit it had operating net income of $2.87 million or $1.09 a share (2.55 million or 97 cents).

Dom. Textile

Dominion Textile Ltd. is doing considerably better business as fabric preferences change in favor of domestic weaves.

The company in the first quarter had sales of $51.6 million, up from $44.8 million, producing $1.78 million net sales vs. $967,000. In addition, the company claimed tax credit of $260,000 this year and $343,000 last year.

Husky

Husky oil earned $725,000 or six cents a share for the first three months of 1971, up from $249,000 (one cent) the previous year.

Sales and operating revenues were $39.44 million for the first quarter, compared with $35.22 million last year.

Earlier this year, Husky acquired 55 per cent of Empire State Oil Co., and results of Empire's operations were included in the first quarter report.

Dofasco

Dominion Foundaries and Steel Ltd. reports first-quarter net earnings dropped to $7 million or 44 cents a share from $10 million or 63 cents a share in the corresponding period of 1970.

Sales increased to $92.9 million from $89.69 million.

President F. H. Sherman says in the company report that adjustments in selling prices last year were insufficient to offset rising costs.

CIL

Canadian Industries Ltd. sales rose from $74.6 million in the first quarter a year ago to $79.4 million this year. But earnings dropped substantially, from $1.59 million (16 cents a share), to $982,000, or 10 cents a share.

N. Canadian

North Canadian Oils Ltd. improved first quarter performance this year by one cent a share, reporting 10 cents on net earnings of $559,000, from revenue amounting to $1.38 million.

This compares with $527,000 a year ago, when revenue totalled $1.26 million.

Can. General

Operating income for Canadian General Securities Ltd. in the first quarter of 1971 amounted to a net $263,588 (45 cents) compared with $131,141 (22 cents) a year ago.

But the figures do not take into account extraordinary gains reported as $1.34 million this year and $3,532 in 1970.

Chemcell

Net income per share was nearly halved in the quarter ended March 31, reports Chemcell Ltd., Montreal, whose sales were off $500,000.

The company said income fell from $1.78 million (12 cents a share) to $1.1 million (seven cents), on net sales of $28.5 million. Operating income dropped from $3.35 million to $2.77 million.

AMC

American Motors (Canada) Ltd. plans price cuts for its Javelin models, effective Saturday.

The basic Javelin price drops to $2,998 from $3,365. The top-line Javelin, the AMX, will cost $3,781 compared with the previous $4,132.

A spokesman said reductions bring the selling price of the Javelin into a comparable range with Ford's Mustang.

HBOG

Hudson's Bay Oil and Gas Co. Ltd. earned $4.9 million or 25 cents a share in the first quarter of 1971, up from $4.54 million (23 cents) a year ago.

The gain in earnings resulted mainly from a $2.97 million or 14 per cent increase in gross operating revenues of $24.39 million. Earnings were partially offset by additional operating costs and larger provisions for dry holes and income taxes.

Silknit

Net earnings of Silknit Ltd. totalled $129,159 or 61 cents per common share for the quarter ended March 31, compared with $41,869 or 19 cents last year. Sales at $3.79 million were 18 per cent above $3.2 million.

General improvement in operations is due to current wider market acceptance of knitted fabrics and a general increase in demand for Silknit products.

But major concern for the balance of 1971 is continuing high unemployment coupled with a rising cost of living, increased cost of operations and a high volume of textile imports into Canada, the company said.

EARNINGS

By The Canadian Press

Advocate Mines Ltd., year ended Dec. 31: 1970, $1,439,000; 1969, $1,585,000.

Canadian Superior Oil Ltd., three months ended March 31: 1971, $1,500,000, 18 cents a share; 1970, $160,063 loss.

Cominco Ltd., three months ended March 31: 1971, $2,700,000; 1970, $8,900,000.

Donohue Co. Ltd., three months ended March 31: 1971, $3,940; 1970 $433,353.

Eldorado Nuclear Ltd., year ended Dec. 31: 1970, $2,608,493 loss; 1969, $1,218,785.

Francana Oil and Gas Ltd., three months ended March 31: 1971, $257,475; 4.9 cents a share; 1970, $269,343, 5.1 cents.

Great Britain and Canada Investments 1968 Ltd., three months ended March 31: 1971, $108,283, three cents a share; 1970,$98, 106, two cents.

Great Plains Development Co. of Canada Ltd., three months ended March 31: 1971, $1,131,000, 35 cents a share; 1970, $1,184,000, 37 cents.

Northern Transportation Co. Ltd., year ended Dec. 31: 1970, $544,452; 1969, $256,285 loss.

Ford Motor Co. of Canada Ltd., three months ended March 31: 1971, $14,400,000, $1.74 a share; 1970, $14,400,000, $1.74.

Canadian Delhi Oil Ltd., three months ended March 31: 1971, $367,000, 4.4 cents a share; 1970, $241,000, 2.9 cents.

Acklands Ltd., three months ended Feb. 28: 1971, $56,112 loss; 1970, $579,316 loss.

Cochrane-Dunlop Hardware Ltd., year ended Dec. 31: 1970, $488,754, $3.32 a share; 1969, $429,092, $2.90.

Dominion Foundries and Steel Ltd., three months ended March 31: 1971, $7,054,000, 44 cents; 1970, $10,074,000, 63 cents.

Government of the Northwest Territories
CANNERY PROJECT MANAGER
Up to $12,026
RANKIN INLET, N.W.T.
DEPARTMENT OF INDUSTRY AND DEVELOPMENT
FOR A TERM UP TO SEVEN MONTHS
To supervise a staff in a cannery operation — plan daily production and material flow and perform various managerial and administrative duties.
Training in food technology and at least five years experience in the management of a fish and food processing plant is desirable.
Applications including a detailed resume indcating demonstrated abilities should reach the Chief of Personnel Services, Government of the Northwest Territories, before May 10, 1971. Please quote competition number C 60-35-71.
CHIEF — PERSONNEL SERVICES
GOVT. OF THE N.W.T.
YELLOWKNIFE, N.W.T.

OPEN HOUSE
SATURDAY, MAY 1 — 1:30 to 4:00 P.M.
SUNDAY, MAY 2 — 1:30 to 4:00 P.M.
COLWOOD — OFF MOUNT VIEW RD.



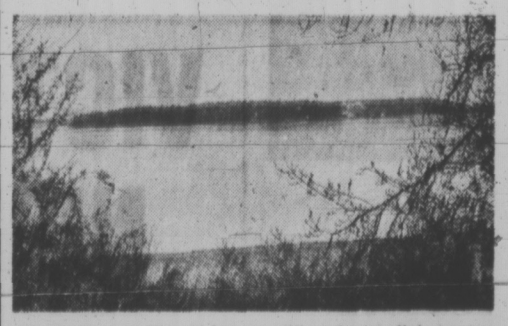
2936 OLDCORN PLACE — $26,950
Beautifully kept 3-bedroom family home plus roughed-in 4th bedroom in full high basement. Dining room plus dining area with sundeck off. Cab kitchen and nook. Lots of cupboard space. Large roughed rumpus room. Must be sold!
G. B. WILLISCROFT In Attendance 388-5561
BOULTBEE, SWEET REALTY LTD.
737 FORT STREET
Yorkshire Trust Affiliate

FURNITURE
VINYL REPAIRS
REFINISHING
SPECIALTY FINISHERS
382-4612

It's Delicious!
POOR BOY LUNCHEON
(Self-Serve 12 'til 2 Mon. to Fri.)
Choice of hot plate and Beverage.
99c
McPHERSON
Seafood and Steakhouse
Centennial Square 388-4741

NOW IT CAN BE SOLD
A further sub-division by B. A. Evans Properties Ltd., just in time for all the summer enjoyment. The 37 park like lots all have level beach access, where the children can play on the wide beach. Some areas designated for self-contained holiday trailers, while you own and enjoy a country paradise. Average lot price is $3,850.00, and can be purchased on terms. Located half way between Parksville and Qualicum, look for the big sign on the ocean side of the highway. Open viewing this weekend salesman in attendance. Victoria residents note, phone Mr. Lundine 592-6575.
R. THWAITES AGENCIES LTD.
ESTABLISHED 1912
PARKSVILLE, B.C., PH. 248-3229

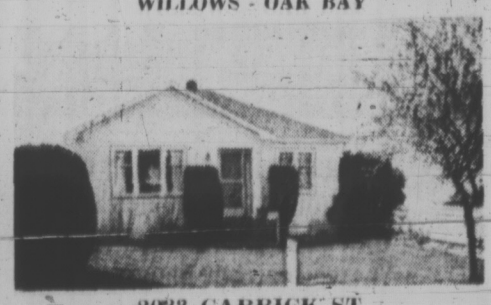
FANTASTIC WATERVIEW
$39,900



Unusual home. Five bedrooms, office, den, walk-in pantry off a modern kitchen, convenient dining room, 4-piece and 2-piece bathrooms, separate shower, utility room, sewing area — all on ground level. Up floating mahogany stairs there is a 20' x 40' living room with wall-to-wall and possible sundeck off, as well as a master bedroom with three-piece shower that will take king-sized furniture.
View and make an offer with Neva Pennie
386-3585
METROPOLITAN REALTY LTD.

OVER 800 FT. OF
SAANICH PENINSULA
Waterfrontage View
15.75 Acres of virgin timber. Beautiful western exposure. Sheltered deep harbour, small house, complete seclusion, easy access to city, terms or clear title at $90,000
Contact MR. CHORLSWORTH for more information.
Montreal Trust Company
1057 Fort Street 386-2111

OPEN HOUSE
Saturday, May 1 1:30 to 4:00 p.m.
Sunday, May 2 1:30 to 4:00 p.m.
WILLOWS - OAK BAY



2033 CARRICK ST.
Cosy 2-bedroom and den bungalow, newly decorated, new automatic oil furnace, large separate garage, fenced yard, close to all amenities, good financing.
Asking $20,900
WALLY MICHAELS in attendance or call 388-5561
BOULTBEE SWEET REALTY

Before the Judge

Bonnie L. Quayle, 17, of New Westminster, was given a suspended sentence Friday and placed on a two-year probation for her part in a cheque-passing spree in the city and Saanich last February involving nearly $3,600.

She pleaded guilty to 10 counts of uttering forged cheques and another count of attempted uttering.

A Victoria city policeman testified that the accused attempted to cash a Campbell River board of school trustees cheque for $418 at Eaton's department store when she was apprehended last Feb. 24.

He said investigation revealed that 50 such cheques had been stolen and the accused had cashed similar cheques at three other department stores in the city as well as six bank branches.

He added that none of the money, $3,590 in all, had been recovered.

Defence Philip Govan pointed out to Ostler that he sentenced a 20-year-old woman in March to four months determinate and 12 months indeterminate in jail for her involvement in the incident.

Ostler said both the women had been used by men who were not before the court.

He said the "contemptible and cowardly men" devised the plan and "looked for victims to carry it out."

The judge termed the older woman to whom he had given the jail term "older and more experienced" and said Miss Quayle could justifiably be given probation.

Govan had noted that Miss Quayle had no previous criminal record.

★ ★ ★

Oswald K. Underwood, 17, of 293 Atkins, was sentenced to a month in jail for uttering a forged cheque.

The charge involved a cheque he wrote and cashed at a Langford Lake store last Jan. 29.

★ ★ ★

Grahame M. Hart, 24, of Campbell River, was fined $150 for theft under $50.

He pleaded guilty earlier to taking two brass articles from a ship being dismantled at the wharves behind the Capital Iron store on Store Street.

He threw the items into the water when pursued by an investigating officer.

★ ★ ★

Brian W. Trowsdale, 17, of 2213 Millstream, was given a suspended sentence and placed on a one-year probation for taking an auto without the owner's consent.

He earlier pleaded guilty to taking a truck March 19 he found with the keys in it and driving it around until he was tired.

★ ★ ★

William W. Danyluck, 19 of 838 Craigflower, was given a suspended sentence and placed on a 18-month probation for breaking and entering with intent.

He earlier pleaded guilty to breaking into the Gorge Vale golf clubhouse April 11 about 3:30 a.m. where he was apprehended with socks, a pair of pliers and a tire iron in his possession.

Recreation Decision

A decision on recreational facilities in the Cedar Hill area of Saanich is expected to be made May 10, study committee chairman Ald. Alan Newberry said Friday.

"We hope to make a decision at a meeting that day and also to appoint an architect," he said.

Among the possibilities for the $260,000 budget are an ice-skating surface and community gymnasium. Location of the project must also be decided.

JELLY BEAN PROBLEM

SAINT JOHN, N.B. (CP) — What do you do with 1,082,260,270 jelly beans?

Edward C. Curtis of Saint John is trying to solve the sticky problem after winning one tone — that's 2,000 pounds — of jelly beans in a guessing contest sponsored by the New Brunswick Telephone Company.

The contest advertised the June opening of the new telephone tower in Moncton. Contestants were asked to guess how many jelly beans it would take to fill the communications tower.

Curtis' guess of 1,082,819,137 was closest to the correct answer and won him first prize — the ton of jelly beans.

Cheryl, 8, and Shelly, 3, are impatiently awaiting the arrival of their father's prize. "When will they be coming, Dad?" is their favorite question.

"Dad" really doesn't know when the ton of goodies will arrive on his doorstep. He wants to decide what to do with them first, said Curtis.

"The grand prize is yours to do with as you wish," a company spokesman told him. "... take all the time you want ... and we will follow your instructions."

Car Companies Deny Alleged MP Deals

OTTAWA (CP) — A former Conservative MP said Friday the drive for improved car safety has been weakened by what he described as a widespread practice in which some Canadian lawmakers have been able to buy slightly used cars at "ridiculously low prices."

Howard Graffety, Conservative party spokesman on consumer protection, told a news conference that such deals between elected officials and representatives of the Big Three auto makers are among many factors hindering the consumer movement.

He said that as an MP in 1965 such a deal was "clearly suggested" to him by Ron Todgham, president of Chrysler (Canada) Ltd. What he construed as a thinly-veiled offer, he said, was made over dinner at Ottawa's exclusive Rideau Club in July, 1965, "just when I was breaking in on the safety debate."

Following the first reports of Graffety's comments, Todgham replied from Windsor that the company never offered to sell a car to him.

A spokesman for Ford Motor Co. of Canada said his company does not sell cars at special prices to any elected officials in Canada and added there is no auto industry lobby opposing safety legislation.

At his news conference, however, Graffety said that while conducting a policy probe on consumer protection the last year, he came across at least a couple of instances in which Canadian legislators had accepted such deals.

He refused to name anyone involved in the deals but insisted the practice is sufficiently widespread at all levels of government "to give the auto industry enough clout to stop effective legislation on safety and quality."

"This is a practice that is not in the interest of the consuming public," he said.

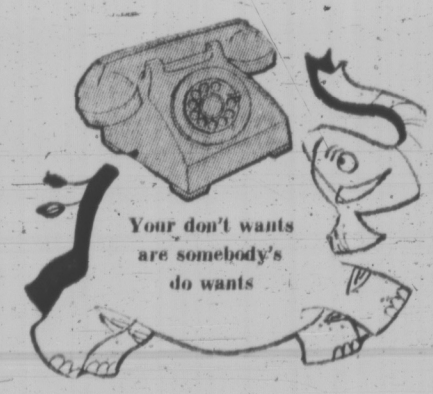
W. E. BECK, O.D.
Optometrist
EATON'S
Store Building
Victoria, B.C.
Fourth Floor, 382-7141

MANDEL
OPEN SUNDAY
CJVI on Location
3995 Quadra at McKenzie
COMPARISON SALE!
Where Carpet Variety is Great!
Where Carpet Prices Are Low!
Typical Examples:
OZITE — Three color selection of indoor - outdoor carpet Sq. Yd. 2.59
BEACON HILL — Forest brown looped tweed pile Sq. Yd. 3.99
A percentage of all sales during May will be donated to the Queen Alexandra Solarium.
Help Us To Help the Crippled Children

The Perfect Car for the Victoria Family

1971 MAVERICK 2-DOOR SEDAN
BIG ENOUGH TO BE SAFER!
SMALL ENOUGH FOR ECONOMY!
"THE HAPPY MEDIUM"
ENQUIRE ABOUT OUR 2 YEAR, 24,000 MILE POWER TRAIN WARRANTY
$2603
PETER POLLEN FORD
"VICTORIA'S SALES LEADER"
1060 YATES AT COOK 384-1144



WHITE ELEPHANTS ABOUT YOUR PLACE?
Ants are bad enough to have around the house . . . but White Elephants are worse!
The certain exterminator is a
CLASSIFIED AD!
Check over your attic, garage, basement. Turn the unused "White Elephants" into money by selling them through the Classified Columns in the Victoria Daily Newspapers.
Hundreds of ready-to-buy prospects who are seriously looking for items to buy are reading the Classified columns right now. Start making your list of things you no longer use or want. All it takes is a phone call to put your message to work for you. Dial 386-2121 for a courteous Ad Writer who helps you word your ad for prompt results and at very little cost.


Next time you want to get rid of "White Elephants" about your place, contact the
CLASSIFIED DEPARTMENT
386-2121
VICTORIA DAILY NEWSPAPERS
The "Welcome" Medium
Delivered to more than 9 out of 10 homes in Metropolitan Victoria.



A singsong in a children's home.
Kids from broken homes learning the joy of making music.
With a guitar... and gentle help... and happiness.
Yes, you can buy happiness. For others. Now. Today.
Give to The Salvation Army Red Shield Appeal.
THE SALVATION ARMY
Please give to The Red Shield Appeal
SALVATION ARMY CAMPAIGN HEADQUARTERS
769 Pandora Avenue
$85,000 is our goal.
Residential Canvass May 3 - 10

Drugs Before Concert Avoided by Rubinstein

By MICHAEL BENNETT
Canadian Press Staff Writer

The handshake is firm, understating the power of the slightly spatulated fingers of Artur Rubinstein's right hand, and the audience with a genius begins.

Touching his surprisingly wrinkle-free brow, he ponders a headache acquired from an hour of indiscriminate television viewing and wonders if he should take an aspirin.

"I have never taken drugs before a concert," he says, arching his fuzzy white eyebrows to accentuate the statement.

"If I did, I might find myself smiling at a mistake in a passage from Chopin. That would never do!"

It's been 80 years since four-year-old Artur passed around cards reading: "Artur the great piano virtuoso" in his home town of Lodz, Poland.

He will complete a gruelling 46-concert tour of North America this year in two months, just before his 85th birthday.

"People are beginning to look at me as if I were some sort of freak," he says.

"At my age, they think it's unnatural. I do all the things I shouldn't. I stay up until 2 in the morning, smoke a good cigar, exercise every day . . . you know, running and things like that.

"If I didn't love what I'm doing, I wouldn't do it. I'll continue to play even if the people stop paying to see me."

His voice, enriched with a tinge of an accent, flows from pianissimo to crescendo like a Debussy prelude.

At 11, he gave a technically difficult Mozart concert and shocked his teacher by improvising a Mendelssohn Lied Ohne Worte for an encore.

"It's unnatural for a seven-year-old to be playing the complete works of Liszt or Beethoven — I think it must be a gland problem," Rubinstein recalls now.

"I remember a brilliant boy named Kenneth Wolfe. He was only 12 years old, but he was the best in his science class at university. Unfortunately, he lost it all by the time he was 20.

"I'm sure if the medical men were given the opportunity, they would discover something wrong somewhere."

His first public appearance in London was at Queen's Hall with his old friend Pablo Casals; he was only 20.

Rubinstein became the darling of English society, appearing regularly in The Tatler and The Sketch, but the critics refused to take him seriously as an interpreter of Beethoven.

"Audiences, especially in England, were very pedantic. They paid to hear every note and if you didn't give it to them . . . But in Russia and Poland, the Slav countries, people were more interested in the emotion and interpretation of Beethoven.

"They had a fire, a passion for the music. I am absolutely not a specialist. I fought that with a vengeance."

BORN WITH TALENT

When he plays Waldstein Sonata, Rubinstein becomes Beethoven; for the Mephisto Waltz, he is Liszt.

"I was born with a talent for interpretation, not composition.

"I can change from one composer to another. Like a chameleon. My whole musical being is transformed.

"When I stop playing a Beethoven sonata and I have to go into Ravel's Forlana or Poissons de'Or by Debussy, I change my whole musical nature to that of another person."

Rubinstein says the real critics are artists themselves, people who look at a concert objectively and relate to it emotionally.

"Theirs is a personal involvement. It's not just 'Toscanini played such and such last night; the first movement was too slow and the second too fast.'

"Shall I tell you an anecdote?

"I have a friend who is a porter at the Savoy Hotel, where I always stayed in London. At least I think he liked me, although he may have liked my tips.

"The day after my concert he came up to me and said: 'Oh, Mr. Rubinstein, did you see The Daily Mail? They loved you.'

"However, when I bought a copy, I couldn't find anything about the performance.

"'Are you sure it wasn't The Daily Telegraph' I asked him.

"He got me a copy of The Daily Mail and do you know what it said: 'The Old Man Jumps the Banister Again.'

"You see there were six steps leading up to the stage and I always took them three at a time, but when I read the newspaper, I wasn't looking for old men and banisters."

Manson's 'Power' Disputed

MONTREAL (CP) — Reports that Charles Manson had overwhelming control of the women members of his "family" are somewhat inaccurate, says George Bishop, author of a book about the Manson murder trial.

There were two sides to the man recently sentenced to death for the Sharon Tate murders in Los Angeles, he said in an interview.

"For as many girls who saw him as a charismatic figure, there were those who didn't.

"There were girls who told me of cruelties and sadism and pathos. He often resorted to gimmicks under the guise of sanctity and often cheated and received.

"He often pounded his girls' heads against a wall or threatened to cut off their breasts if they failed to do as he ordered. He would also express a belief or devotion to one thing, then abandon it."

Bishop, a "morning man" for Montreal radio station CJAD in the early 1950s before leaving to begin a writing career, compiled reports of in-chamber and at-bench discussions between the judge and lawyers at the Manson trial for his book, Witness to Evil.

He said he first became involved in the trial when Art Linkletter asked him to sit in and listen for a possible drug angle in the case. Linkletter has been interested in excessive drug use since his teenage daughter, Diane, died of causes related to narcotics addiction.

"There was a drug angle to the case, but it was really overshadowed by the killings themselves."

Judge Charles H. Older, Bishop added, exercised "a distinct propriety and judicial distance" while in the court room.

But in his chambers, it was a different story. He really told the defence lawyers what he thought of them and their clients in no uncertain terms."



BE YOURSELF

Are you being held back by qualities or shortcomings you wish you didn't have?

If so, it may be time to learn the facts about yourself.

Where do you start? Many people are literally having their lives transformed by starting with God. They are finding that as their understanding of God grows their spiritual relationship to God becomes more apparent.

And through this they are discovering good qualities in themselves they never knew they had.

If you would like to learn what such an enlightened view of yourself can mean to your life, hear Colonel William Little of the Christian Science Board of Lectureship.

CHRISTIAN SCIENCE LECTURE
under the auspices of
FIRST CHURCH OF CHRIST, SCIENTIST
CHURCH AUDITORIUM
CHAMBERS AT PANDORA
THURS., MAY 6 AT 8 P.M.
ALL ARE WELCOME!

Hospital Meeting

A sponsoring group to organize a Peninsula hospital society will meet on Monday at Rest Haven Hospital.

A. N. Howe of that hospital board will be meeting chairman.

After a licence to operate the new society is issued, a public meeting will be called to explain principles behind operation of the 150-bed acute and extended care hospital.

The public will be invited to purchase membership at $1 each and a board of trustees will include four members appointed by the sponsoring group and six elected by the membership.

F. L. Bell, administrator of Rest Haven Hospital, says that the functional program for the new Peninsula hospital has now been accepted by the B.C. Hospital Insurance Service, the Capital Regional board and Rest Haven board and will be in the hands of the architects Wagg and Hambleton shortly.

Tribute To Rotary

Tribute will be paid the Victoria Rotary Club Wednesday afternoon for its help in acquiring new premises for the Canadian Mental Health Association.

Mayor Courtney Haddock will be on hand for the official opening at 2 p.m. of the new branch office and White Cross Centre at 1450 Elford St.

Dr. R. E. L. Watson, president of the association's Victoria branch, will present a plaque to Rotary club president Eric Bowles.

Open house will be held from 2 to 4 p.m.



don't forget MOTHER'S DAY MAY 9th

to Mom with love . . .

GIFTS GALORE

We've made it easy for you to give mother the things she really wants. To take the work out of household chores . . . beautiful cookware that says, "you're a super cook!" . . . pretty bathroom accessories just because she likes nice things.

SALE PRICED!

the Bay

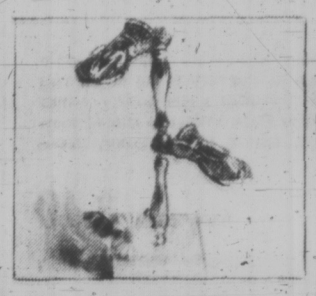


For fun entertaining

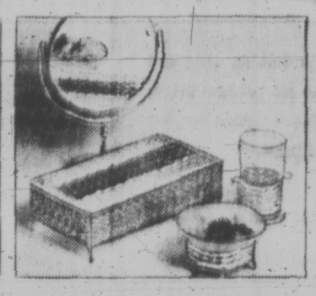
S1 ALUMINUM FONDUE POT with baked on enamel exterior in orange, avocado or gold colour with rosewood handle. Complete with black wrought iron stand, chrome finish methyl hydrate burner. Matching tray protects table. 2 qt. size.

Sale, each 6.99

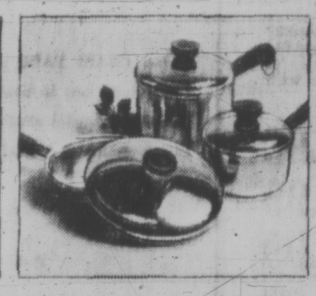
Housewares, DOWNTOWN, LOUGHEED, RICHMOND, VICTORIA



S2 TOWEL VALET has gold colour stand and holds two guest towels. An attractive and useful addition to any bathroom, valet makes a most welcome gift. Sale, each 6.69



S3 BATHROOM ACCESSORIES Sale, ea.
Vanity mirror with marble base. 3.99
Filigree toothbrush holder. 3.49
Soap dish with filigree base 1.99
Filigree tissue box. 2.99
Bathroom Accessories, DOWNTOWN, LOUGHEED, RICHMOND, VICTORIA



S4 3-PCE. REVERE STARTER SET is stainless steel with copper bottoms. Heat resistant handles, knobs. Set contains 1 each 3/4 qt. covered saucepan, 1 1/2 qt. covered saucepan and 7" covered skillet. Gift boxed. Sale, set 19.99



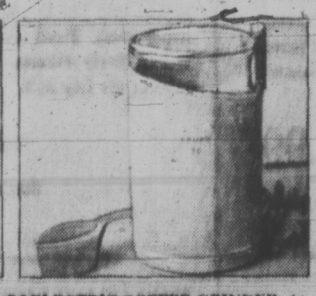
S5 REVERE SAUCEPANS match starter set and are the same quality. Sale, ea.
2 qt. covered saucepan 10.49
3 qt. covered saucepan 12.69



S6 REVERE DOUBLE BOILER is stainless steel with copper bottom. Saucepan is 3 qt. size with 2 qt. bowl type insert that can double as casserole or mixing bowl. Sale, set 14.99



S7 6-CUP PYREX RANGE TOP PERCOLATOR is clear, heat resistant glass. Attractive, easy to use, easy to wash clean. Sale, each 4.99



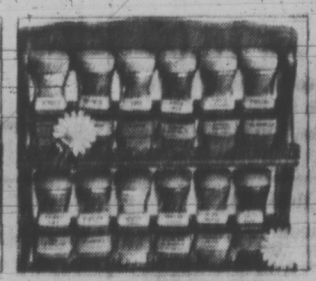
S8 ELECTRIC COFFEE GRINDER. Attractively designed of metal and plastic with easy to operate on/off switch, stainless steel grinding blade. One year warranty. Sale, each 8.99



S9 3-PCE. SKILLET SET is steel with black porcelain enamel outside; yellow, orange or avocado inside. Handle fits all three sizes. Sale, 3-pce. set 8.99



S10 2 1/2 QT. TRIG KETTLE of durable aluminum with porcelain finish in avocado or gold colour. Black bakelite handle and whistle cap to warn that water is boiling. Sale, each 6.59



S11 COLONIAL STYLE WOODEN SPICE RACK comes complete with 12 spices. Sale, each 6.99
S12 SPICE CABINET with 2 doors and 2 drawers, spices Sale, each 14.99

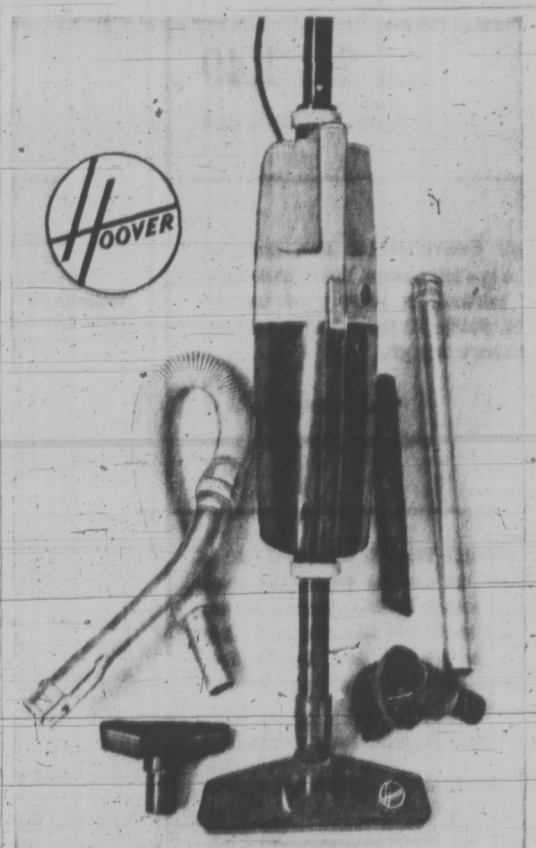


S13 7-PCE. WOODEN SALAD BOWL SET is round shaped and wipes clean with a damp cloth. Set consists of one 10" salad bowl, four 6" salad bowls, fork and spoon servers. Sale, set 9.99



If you don't have a BAY ACCOUNT CARD phone the Credit Office, 385-1311 . . . we'll have it ready for you when you come in.

Use it for monthly charge or for easy monthly payments.



S14 Hoover Electric Sweepette with 9" brush sweep cleans your rugs and floors. It weighs only 8 lbs. and hangs up for storage. Features full swivel action, fingertip operated and converts to a hand held cleaner in seconds! In sturdy plastic housing. One yr. guarantee.

each 29.95

Optional cleaning tools extra, 16.95

Floor Care Centre, DOWNTOWN, LOUGHEED, RICHMOND, VICTORIA

Hudson's Bay Company

DIAL 385-1311

DAILY STORE HOURS: 9:30 A.M. 'TIL 6 P.M.
OPEN THURSDAY AND FRIDAY 'TIL 9:30 P.M.

THERE'S MORE FOR YOU DOWNTOWN

301ST ANNIVERSARY SALE CONTINUES MONDAY...

the Bay

THERE'S MORE FOR YOU DOWNTOWN

Re-check your flyer and save on the values while quantities are available . . . plus shop for these great Monday Anniversary specials!

WOMEN'S T-SHIRTS are cool and comfortable for your casual summer life. Washable cotton knits in assorted colourful stripes. Sleeveless or short sleeved styles in sizes S.M.L.

Sale, each **3.99**

Sportswear, VICTORIA, second

WOMEN'S JEANS are a blend of cotton and *Fortrel for the easiest care ever! Styled with zipper front and straight legs in gold, blue or beige. Shop at the Bay Monday for this great value. Sizes 10 to 18.
*RTM

Sale, pair **6.99**

Sportswear, VICTORIA, second

LACEY KNIT CARDIGANS are the summer toppers you need and want right now. Basic shades of white, cream or beige to cover up your sleeveless dresses or wear with pants. Easy-care Acrylic knits in S.M.L.

Sale, each **6.99**

Fashion Accessories, VICTORIA, main

LADIES' CANVAS TOTE BAGS are the roomiest carry-alls for all your summer gear. They're really well reinforced . . . great for the beach, shopping or your summer travels. In beige/brown, beige/navy, brown/beige, navy/beige.

Sale, each **4.99**

Handbags, VICTORIA, main

GOLD CHARMS AND BRACELETS are Anniversary Sale priced just in time for Mother's Day or graduation. Choose a 10 kt gold bracelet and 10 kt or 14 kt gold charms . . . the gift that will delight any woman for years to come. Bracelets, reg. $25 to $12.50. Charms, reg. $6. to $60.

Sale, each **25% Off**

Jewellery, VICTORIA, main

WOMEN'S SUMMER SANDALS keep you foot loose and fancy free through the warmest summer days. Cool, comfortable Italian imports in halter strap leather with dressy heels. Choice of white, bone or red in sizes 6 to 9½.

Sale, pair **8.99**

Women's Shoes, VICTORIA, second

THERMAL BABY BLANKETS are washable and light as a feather. Choice of 100% cotton in pink, white or blue. Scientifically designed to keep baby comfy whether the weather's warm or cold. Approx. 36"x50" sizes.

Sale, each **3.18**

Infants' Wear, VICTORIA, third

GIRLS' 7-14 CO-ORDINATES are machine washable 100% polyester . . . a total co-ordination package by Ladybird. Playtime, daytime or anytime . . . the very young lady will look smashing in bib front overalls, flared pants, crew neck T-shirts or a pant-look dress. Choose hers in lightly toned stripes of pink, blue or mint for a zippy summer look. Sizes 7 to 14. Sale, Price:

Dress	5.88	Overalls	6.88
Pants	4.88	T-Shirt	3.18

Girls' Wear, VICTORIA, third

GIRLS' 7-14 T-SHIRTS are in 100% stretch nylon that wash and dry like a charm. Buy her several now and be ready for vacation days ahead. Assorted colours. Hurry because the sizes are broken.

Sale, each **88c**

Girls' Wear, VICTORIA, third

BASIC DRESSES, PANT SUITS are in easy-care Arnel and *Fortrel to wear right through summer. Assorted styles and colours for most any occasion. You'll want more than one at the Bay's Anniversary Sale price. Sizes 10-18.

Sale, each **14.99**

Dresses, VICTORIA, second

SKIN SOFT UNDERWIRE BRA by Wonderbra in crepeset nylon tricot. Designed with a protective, flexible wire that gives excellent uplift and marvellously smooth comfort. Lycra sides and back, European built-up lingerie shoulder straps.

Sizes 34-38 B and C — Each **5.49**

Sizes 34-40 D and DD — Each **6.49**

Underfashions, VICTORIA, second

DAISY FRESH PANTY GIRDLE in power net lycra for light, yet firm support. This popular long leg style has lace and marquisette front panel, double cuff at waist and lycra lace leg trim. White, skintone or black with six attached garters. S.M.L.XL.

Sale, each **8.99**

Underfashions, VICTORIA, second

TEEN BOYS' SPORT SHIRTS are in fashion stripes to please the boys and Perma Press *Fortrel and cotton to delight mother. Long sleeved styles with regular long point collar. Sizes S.M.L. Reg. 6.50.

Sale, each **4.49**

Boys' Wear, VICTORIA, main

MEN'S DRESS SHIRTS in blink-bright colours to put zip in his wardrobe. Permanent Press blends with short sleeves and regular collars for summer wear. Just take a look at these dazzling colours . . . orange, gold, green, blue, marine and grey. Sizes 14½ to 18½, collectively.

Sale, each **3.99**

Men's Furnishings, VICTORIA, main

MEN'S SPORT SHIRTS are in permanent press blends that come out of the dryer ready to wear. Regular collar styles with long or short sleeves. Lots of stripes and checks to brighten his leisure life no matter how he spends it. S.M.L.XL.

Sale, each **3.49**

Men's Furnishings, VICTORIA, main

LIGHTWEIGHT SUITS FOR MEN are sale priced now for the warmer days just ahead. Quality wool worsteds in green, tan, blue or brown stripes. Single and double breasted styles for business or dress-up occasions. Broken sizes 38 to 40.

18—Reg. $100. — Sale, each **$66**

19—Reg. $85. — Sale, each **$56**

Men's Clothing, VICTORIA, main

ELIZABETH ARDEN GIFT SETS include 1-oz. Flower Mist, 1-oz. Foaming Beauty Bath, 3 bath cubes in a clear plastic drawstring bag. Choice of Blue Grass or Memoire Cherie fragrances to delight mother on her special day.

Sale, set **2.79**

Cosmetics, VICTORIA, main

LADY SHICK HAIR CURLER for instant hair does at home or away. Features 20 curlers in three sizes: small 1-inch, medium 1¼ inches, large 2 inches. Curls long or short hair in minutes. A marvellous gift for mother or the young girl graduate.

Sale, each **26.99**

Hair Care, VICTORIA, main

KINDNESS 20 HAIRSETTER by Clairol is sale priced for the Bay's great Anniversary Sale. Includes 20 heat-retaining rollers for all your setting needs (6 jumbo, 10 large and 4 small rollers). Makes doing your own hair so much easier.

Sale, each **21.88**

Hair Care, VICTORIA, main

YARDLEY GUEST SOAP makes a delightful little "extra" gift for mom on Mother's Day. Treat yourself to some too. Three hard-milled, long lasting 1½-oz. tablets in Lavender, Red Roses, Lotus or April Violets.

Sale, box **88c**

Household Needs, VICTORIA, main

SOFT SIDED LUGGAGE for your summer travels. Choose a completely co-ordinated set in five sizes. Lightweight and easy to handle. In green, blue, red or beige with leather strips.

Small, Sale, each **4.99**

Medium, Sale, each **6.99**

Large, Sale, each ~~8.99~~

Notions, VICTORIA, main

LAWN CHAIR PADS in durable vinyl are sale priced just in time for outdoor living. Mod and colourful prints to brighten up your lounge chairs. A special price.

Sale, each **88c**

Notions, VICTORIA, main

BLUE MOUNTAIN POTTERY is a favourite with tourists to take back to the States. This decorative, Canadian made pottery comes in a choice of three distinctive animal characters . . . beaver, Canada goose, moose and fish.

Sale, each **3.49**

Souvenirs, VICTORIA, main

PLASTIC PLACE MATS are so colour-bright and easy to maintain, you'll want to use them everyday. Air-cushion plastic in yellow, brown, blue, green or red. Choose them for the kitchen, the cottage, outdoor dining. Save now at the Bay.

Sale **2 for 1.49**

Staples, VICTORIA, third

STAINLESS STEEL FLATWARE in a 42-piece set that includes eight each: dinner knives, dinner forks, salad forks, dessert spoons, teaspoons; one each: butter knife and sugar shell. A gift set mother will really welcome.

Sale, set **9.99**

Housewares, VICTORIA, third

TAKE-ALONG BARBECUE means great family fun for everyone. This new, compact barbecue is wonderful for camping, taking to the beach, on summer picnics. Just leave it in the car and have it ready for barbecues whenever you're in the mood.

Sale, each **1.99**

Housewares, VICTORIA, third

TOSS CUSHIONS in bright, modern colours to add new life to your family room, den, living room. Foam chip filled cushions in lots of lively colours. Choose several and save at the Bay now.

Sale, each **99c**

Staples, VICTORIA, third

CONTEMPORARY TABLE LAMPS are designed with beautiful pottery like bases and handsome shades. All have tri-light sockets to give the correct lighting for every occasion. Choose from assorted styles and colours to add decorator charm to your home.

Sale, each **14.99**

Lamps, VICTORIA, fourth

DAISY CENTERPIECE adds springlike charm to a table setting. Dainty white daisy ring surrounds a yellow glass enclosed candle. Neatly gift boxed. Makes a delightful Mother's Day gift.

Sale, each **1.49**

Chinaware, VICTORIA, third

SILVERPLATED COFFEE SPOONS by 1881 Rogers Bros. of Canada. Choice of two patterns: "Flirtation" (baroque style) or "Scandinavia" (traditional Spanish). Gift boxed set of four. Open stock value $5. A lovely gift idea for mother.

Sale, set **1.99**

Silverware, VICTORIA, third

COLOURFUL LAZY SUSAN for mother's entertaining days. This 4 compartment brightly-coloured, heavily glazed pottery Lazy Susan has a wooden turntable. Made in California. Choice of gold or green.

Sale, each **6.99**

Chinaware, VICTORIA, third

SOLID COLOUR BEDSPREADS for colour harmony in your bedroom. Beautiful, quilted satin spreads in rich shades of gold, orchid, tangerine or blue. Choice of four sizes at Anniversary Sale savings, Monday.

Double — Sale, each **16.99**

Twin, each **14.99** Queen, each **18.99** King, each **21.99**

Draperies, VICTORIA, fourth

G-E DISHWASHER will really make Mother's DAY! This portable, top-loading model features rinse and hold button, top impeller. Now she can do the dishes once a day — automatically. Even does the pots and pans. What a great Mother's Day surprise.

White — Sale, each **$299**

Colour, **$309**

Major Appliances, VICTORIA, fourth

9x9 TOURIST TENT is sale priced just in time for the camping season. Get yours now and save at the Bay. Spacious 9x9 foot size with inside pole assembly; heavy duty canvas construction with sewn-in floor and zippered door. Weighs 29 lbs.

Sale, each **33.99**

Sporting Goods, VICTORIA, downstairs

LARGE SIZE RUCKSACK is really built to last. Generous size in heavy duty canvas with three roomy pockets, strong leather straps and heavy duty buckles. An Anniversary special you won't want to miss.

Sale, each **6.99**

Sporting Goods, VICTORIA, downstairs

18" ROTARY MOWER makes quick work of lawn cutting. Strong steel chassis with 3 h.p. motor and recoil starter. Smart bronze finish. Keep your lawn in trim with this dependable mower, sale priced at the Bay.

Sale, each **59.99** You Less trade-in **15.00** Pay **44.99**

Garden Shop, VICTORIA, 2nd level Parkade

BUDGET STORE HOSIERY

BAYMART PANTY HOSE in nylon mesh with reinforced panty. Beige, charcoal, mocha, taupe. One size fits 100 to 160 lbs.
Sale, pair **79¢**

BAYMART ALL SHEER PANTY HOSE in nylon mesh, sheer-to-the-waist styling. Beige, taupe, mocha, white. 100 to 130 lbs. and 130 to 160 lbs.
Sale, pair **79¢**

"JUST FABULOUS" NYLONS (SUBS) in regular length plain nylon stockings. Assorted brown tones. Sizes 8½ to 11.
Sale **6 pairs 1.49**

Budget Hosiery, downstairs, VICTORIA

MEN'S SPORT AND DRESS SHIRTS. Assorted checks, patterns and stripes in long and short sleeved shirts for dress and casual wear. Hurry for best selection of fabrics, styles and colours. Sizes 14½ to 17.

Sale, each **99c**

Budget men's furnishings, downstairs, VICTORIA

POLYESTER *FORTREL FABRIC. Subs in this 60-inch width, fully washable fabric for your summer sewing spree. Good choice of spring and summer colours including hot pink, gold, green, brown, purple, black, aqua.

Sale, **2 yards 6.49**

Budget Fabrics, downstairs, VICTORIA

SUBS IN FLANNELETTE SHEETS. Down soft cotton flannelette sheets for camping days and nights ahead. These are classed as "Subs" because of slight flaws which will not affect their wear. Cream sheets with coloured borders. 80x90".

Sale, each **2.99**
80x100". Each, **3.49**

Budget Staples, Downstairs, VICTORIA

DIAL 385-1311

DAILY STORE HOURS: 9:30 A.M. 'TIL 6 P.M.
OPEN THURSDAY AND FRIDAY 'TIL 9:30 P.M.

Hudson's Bay Company

Local News
Sports Pages

Victoria Daily Times

Second Section
Pages 15-26

VICTORIA, B.C. SATURDAY, MAY 1, 1971 —PAGE 15



(Ian McKain, Photo)

NO TIME FOR FRIVOLITY as these miniature musicians bear down on their pint-sized violins. More than a dozen young fiddlers appeared on stage this week in the last of Victoria Music Festival string classes. They are all students of the Suzuki method which is taking strong hold in Victoria. Tots of two and three quickly learn how to use the scaled-down instruments.

Better Weather Seen For Royal Visit

The weatherman is holding out tenuous hope for good weather during the two-day first stage of the royal family's visit to Victoria.

Rain is forecast for Sunday morning, with clearing expected in the afternoon and "fairly good weather" Monday and Tuesday.

The weatherman said today a disturbance moving across the southern part of the Island and the mainland had weakened a bit, enough to avert showers which had been forecast earlier for Tuesday.

The tour will mean a day off school Tuesday for 33,000 students and 1,360 teachers in the Greater Victoria School District. Administrative staff will be working as usual.

Welcoming fanfare will be joined by Christ Church Cathedral, which announced today that tower bells will be "sounding a joyful welcome . . . expressing loyalty and affection of the people of this city and province" when the royal party arrives Monday night and again May 11.

The possibility of trouble in Centennial Square Monday night was suggested today by the organizers of a wieners-and-beans handout in the square.

The Low Income Group, representing welfare recipients, plans to offer free food during a half-hour visit at city hall by the Queen, Prince Philip and Princess Anne.

Walter Olszewski, president of the group, said no licence had been obtained from the city for the "poor peoples' banquet."

"If the police want to scoop us up, let them go ahead," Olszewski said.

"But if they adopt bullying tactics, there are a few members of our group who aren't going to let them get away with it. A rallying cry will go up, that's for sure."

Group volunteers planned to soak their 20 pounds of dried beans overnight tonight and cook them Sunday. The "banquet" is set for 7 p.m. Monday, about the time the Royal party leaves the Britannia for city hall.

Cadets to Preen For Iffy Visitor

The weather will be watched with mixed emotions at Royal Roads Military College next week.

Tea with the cadets is on the alternate schedule for Princess Anne if weather forces cancellation of a flying visit by the princess to Tofino to officially open Pacific Rim Park.

She is scheduled to fly by RCMP Twin Otter to Tofino and back in a quick three-hour trip that is to include a walk on the beach as well as the opening ceremonies.

If bad weather prevents that expedition, she'll join cadets and staff in a full-dress tea on the terrace at Royal Roads. If the weather's good here and at Tofino, there will be no royalty at the college's royal tea.

Little Hope Indicated To Avert City Strike

Negotiators for the city and outside municipal workers met separately in morning and afternoon sessions with a provincial mediator today in a last-ditch effort to avert a strike which could be called Monday.

The strike, which would cut such services as garbage collection, street cleaning, road maintenance, parks care and sewage and drain cleaning, is threatened by members of the Canadian Union of Public Employees.

The city was standing pat in today's talks on its final offer to the union, two wage increases of 7½ per cent each over two years. Base rate for the workers now is $2.93 an hour.

At city hall this morning mediation officer Clark Gilmour met alternately with municipal representatives in the mayor's office and with union negotiators gathered upstairs in council chambers.

Gilmour made two trips between the groups before Ald. Ove Wiik announced that talks had been suspended until 3:30 p.m., to permit Victoria delegates to attend a long-planned capital regional district seminar.

NOT A GOOD IDEA

"It would not be a good idea if no one showed up for the seminar from the municipality which proposed it in the first place," Wiik said.

Although union representatives remained huddled over the city's offer in council chambers, little hope for averting a strike was held by the city.

Mayor Courtney Haddock, who said he has been tied up through much of the negotiation period with preparations for the Royal visit, reportedly has prepared a final appeal to the workers should the talks fail. His appeal is believed to ask the union not to put personal interests ahead of the city as a whole.

NOTICE GIVEN

Union spokesmen declined comment on progress in the mediation attempt. The union gave the necessary 72-hour strike notice some time ago, but no strike would be legal until the mediation officer has submitted his report.

About 270 outside workers are involved in the dispute.

The city stand has been supported by Sidney council, who said in a letter to Mayor Haddock Friday the municipality was supporting Victoria and would take the same position if a dispute arises there.

A strike next week would affect the city's efforts to present a scrubbed and shining face for the royal visit, which begins Monday night.

BIBLIOGRAPHY PROJECT

Uvic Hires Ousted Librarian

John Lort, former chief librarian of the Victoria Public Library, has been appointed bibliographer by the University of Victoria.

His assignment — to produce a bibliography of British Columbia encompassing the years 1900 to 1965.

It is six months to the day, Nov. 1, that he was forced to resign by the library board because of his opposition to some of the recommendations made in the controversial efficiency survey made by the Vancouver management consultant firm of Woods Gordon.

Dr. R. H. Roy, associate professor of history at the university and a member of Uvic's Social Science Research Centre, said Lort was chosen out of a field of "between 15 and 20 applicants from both the United States and Canada."

He estimates the bibliography will take at least three years to complete.

"It's hard, meticulous, patient, exhausting work that demands special talent.

"We didn't know that Mr. Lort would be applying . . . we're fortunate to have a man with such an extensive knowledge of B.C. history."

Roy said the volume will be the third to have been initiated by the university as a centennial project.

★ ★ ★

The first bibliography, which covered the years 1849 to 1900 contained 2,200 entries. Its bibliographer was Mrs. Barbara Lowther, head of the documents-serials department of the university's library.

The second volume, covering 1748 to 1848, had 600 entries and was prepared by Mrs. G. M. Strathern, now a member of the library staff at the University of Western Ontario.

Roy said the new bibliography will be much more extensive than its predecessors because of the amount of material recorded for those years.

"It will be a tremendously useful book, both for historians and those in the social sciences."

Mrs. Margaret Edwards, who helped in the preparation of the second bibliography, will be Lort's assistant.

★ ★ ★

The bibliography will be a compilation of everything published about B.C. during the period concerned, with the exception of government documents, newspaper reports and magazine articles.

Roy said the provincial government has already compiled a bibliography of government documents.

"I was stunned to hear about a year or so ago," said Roy, "that there are no newspapers publishing in B.C. They need a bibliography of their own."

Since the project was started, financial assistance has been given by both the Canada Council and the Leon and Thea Koerner Foundations. The latter provided $1,500 in 1965-1966, and two grants from the council in 1966-1967 contributed another $7,500.



LORT—
chosen from 20

$5,000 Damage In City Blaze

An early morning fire caused about $5,000 damage to the top floor of a four-suite apartment at 1163 View today.

A city fire department official said the blaze which broke out shortly before 7:30 a.m. was confined to the living room of one suite.

The apartment is owned by Paul Hubner and the tenant is Ken Beattie.

Merger Announced By Private Schools

Amalgamation of St. Michael's and University schools here the two oldest independent schools in British Columbia, was announced today.

The school will be known as St. Michael's University School.

The union will make the school the second largest independent school in the province, said Peter Caleb, headmaster of St. Michael's who has been appointed headmaster of the merged school. St. George's in Vancouver is the largest.

St. Michael's, at 820 Victoria, has 170 students. University at 3400 Richmond has 130.

John Nation, president of the board, said the amalgamation will provide boys at St. Michael's with additional sporting facilities.

"Up to now St. Michael's has been a day school," he said. "It can now allow for boarders. They will use the dormitories at the senior school."

Caleb, headmaster at St. Michael's for seven years, said immediate plans call for the refurbishing of all dormitories at the Richmond Road school.

"Despite new classes and a new library, St. Michael's is bursting at the seams," he said.

Caleb takes over the amalgamated operation in September.

University School was found in 1906 and St. Michael's in 1910.

Volunteers Needed For Crash Pad List

Anyone who will put up young travellers for one or more nights this summer can get on the Summer Crash Pad list in Ottawa.

This service will supplement hostels which aren't expected to accommodate all the youthful transients who will be on the road between June and September.

The following information is requested from people who want to get on the list: preference of male or female guest, how many nights they can stay, fees if any, telephone and complete address.

★ ★ ★

Inquiries should be sent to Summer Crash Pad Service, 3rd Floor, 102 Bank St., Ottawa.

Just over 300 names have been listed to date, according to a release, and many more are needed.

In Victoria, Cool Aid maintains a list of about 20 families where couples who don't want to be separated can be billeted. The organization would like to get more names for billets, said worker Laurie Smith.

20-FOOT-HIGH REPLICA

Museum to Make 'Discovery'

The Provincial Museum this summer will launch its most ambitious project in its three years — a full-sized replica of the stern-to-midship section of Captain George Vancouver's HMS Discovery.

While it may be only half a ship, Dan Gallagher, museum curator of history, believes Capt. Vancouver would approve the museum plans.

The section will be an exact replica, more than 20 feet in height — "not a makeshift," he said. "It will be a detailed job undertaken by experts."

The stern section was chosen because it was the most interesting part of the ship, containing the captain's cabin, plus a good part of the deck.

The exhibit will tell the story of Vancouver's voyage of discovery in 1792-93-94 which included the charting of Vancouver Island and mainland waters.

His chart is considered a masterpeice of map-making.

Other areas on the Discovery will be used to display B.C.'s maritime history.

The replica will form part of the human history exhibit a project featuring B.C. history.

"We hope to start the Discovery in July," said Gallagher. "It's a tremendous project and will take at least a year to complete."

Ted Roberts of Delta, who has spent years of research on the construction of the vessel and its history, will be in charge of the project.

Ed Mullett of Victoria, a shipwright and a skilled cabinet worker, will direct construction.

SISTERS DONATE OLD SCHOOLHOUSE

One of the oldest schools in British Columbia will get a new lease on life.

The Sisters of St. Ann have donated to the Provincial Museum their old wooden schoolhouse built in 1858 when British Columbia was still a colony.

The school is on Humboldt facing south near Blanshard.

History curator Dan Gallagher said the building will be moved to a site in the Thunderbird Park - Helmcken House area and used as a museum classroom.

The Victoria Real Estate Board has offered to pay cost of moving.

The school, with a floor area of about 20 by 35 feet, will be renovated.



arthur mayse

—PHONE RINGS. THE call is from Portsmouth, England. For a moment, three voices volley to and fro. They belong to a male British operator, one of our Times switchboard ladies, and a third party who seems to be speaking from the bottom of a well.

Then things sort themselves out, and here's Beau Tracey of Oak Bay with a message to impart.

On Sunday, as an unofficial ambassador of goodwill, he plans to convey an advance welcome from Victoria to Prince Philip.

A nice gesture. But will Ernest J. "Beau" Tracey, who lives at 2411 Epworth Street when at home, kindly explain what he's doing in England, and how he proposes to deliver his greeting?

Tracey, voice coming in more clearly now, proceeds to oblige.

The Royal Marine Association is celebrating its 25th anniversary in Portsmouth. Tracey, a former Marine and a veteran of the First World War raid on Zeebrugge, wouldn't have missed it for anything. He grabbed a plane over.

When he learned that Prince Philip and Lord Louis Mountbatten planned to attend, he decided to offer the prince an informal salute from this city.

"I mean to pass on Victoria's best wishes and hopes for a happy visit," Tracey said. "And I don't think it would be out of line to hope that Her Majesty's cold is on the mend."

For gallant ex-marine Tracey, now a hardy 71, this will be a second meeting with Mountbatten. The first was in Belgium three years ago, at ceremonies commemorating the 50th anniversary of the Zeebrugge assault.

Only 17 marines from Tracey's platoon of 40 returned from that battle fought upon St. George's Day of 1918. Tracey, with a shrapnel wound for a souvenir, remained in the service until 1948. Then he fulfilled a long-held ambition by retiring to Victoria.

Beau wishes he could be home for Tuesday's Royal visit, but his flight schedule won't land him here quite in time. Still, to Oak Bay's self-appointed emissary go the first words of welcome!

★

If you belong to practically any club, association, organization or committee, there's a chance that you may one day find yourself joed to take charge of public relations. One of your tasks will then be to keep the press informed of your group's significant doings.

It's a thankless job, but here are a few do's and dont's that will make it easier for you and us.

Do: supply all necessary names, places, times and dates.

Names are tricky. You may feel like an idiot when you ask John Smith to spell it out. But for all you know, he may be Jon Smythe.

Be sure to supply us with first names as well as last. Or, if the subject prefers, use his first-name initials. (Not just "Mr. Doe," or "J. Doe," but "J. W. Doe.") If he has a title — vice-president, secretary-treasurer, general manager — tuck that in, too, making sure you get it right.

If you don't type, do write clearly. We're pretty good at deciphering spider-crawl scribbles, but that takes time, a commodity often in scant supply.

While we're glad to offer suggestions if we have 'em, don't expect us to think up campaigns, presentations and newsworthy angles for you. That's your job as public relations rep.

If you possibly can, do your dropping in before 10 a.m. or after 2 p.m. What with a deadline to meet and a paper to put to bed, the hours between are busy-busy-busy.

Don't tell a newsroom denizen that your group has just purchased advertising space and in consequence expects a big news spread. His eyes will redden and he will begin to snarl.

And speaking of space, don't be too disappointed if your item is boiled down to the essentials. Our news columns are elastic only to a point, and the pressure on them is terrific.

That's it for this spring-scented week, and off now with kind thoughts for six senior students at George Pearkes Clinic. Working like beavers, the kids have made 60 yellow silk arm-bands to be worn by attendants on the Royal visitors.

With Canada's red maple leaf on each, they're mighty handsome.



BOB HUNT
. . . Upland' threat

KENT HOPES TO SHATTER SECOND-ROUND JINX . . . . . IN TIMES TOURNEY SUNDAY

Talented Foe Just One of Rick's Worries

By ERNIE FEDORUK

Rick Kent admits he is more than a bit apprehensive about his second-round match against Bob Hunt in the Times Vancouver Island Open golf tournament.

Kent has great respect for Hunt's ability, but it isn't only the opposition that puts Ricky on guard.

It's also the timing.

Theirs is one of the more interesting matchups in the second round of the Island's major match-play tournament, to be playd Sunday at Glen Meadows.

Both are respected amateurs. Hunt is Uplands' scratch representative still in contention for the Daily Times Trophy. And Kent, back in competitive golf after a two-year layoff, is not without impressive credentials.

Kent was city amateur champion in 1967, city junior king in 1964, twice a member of B.C.'s junior interprovincial team, and has a solid qualifying record in the Island Open.

He's been trying to put his name on the Times Trophy since he was 15. Rick has qualified for match play in six of his nine starts, but his tenure in match play has been short-lived. He has yet to survive the second round.

Kent was a first-round victim on four occasions, was beaten in the second round in his two other appearances in the championship.

"You start to wonder," says Rick. "But that is what makes match play so interesting. You never know what is liable to happen."

Rick, naturally, is hoping the "right things happen" this Sunday. Reaching the third round would be a milestone for the capable Glen Meadows golfer who might have been a tournament medallist but for a scoring error in 1964.

Kent had the Island Open medal "in the bag" until a scoring error was detected. It cost him two strokes, and Uplands' Gord Pellow won medal honors by one.

Kent got a big start in his effort to claim top honors this year by knocking off Gorge Vale's Dave Mick in last Sunday's opening round at Colwood.

While Hunt and Kent are waging their duel, two youthful golfers will try to sideline the only former champions still alive in the field of 16. Cedar Hill's Jim Girard faces heavily-favored Bill Wakeham. Uplands' amateur Dave McCall is matched against Norm Boden, who, like Wakeham, is a pro and two-time champion.

Sunday's survivors advance into the May 9 quarter-finals at Gorge Vale. Semi-finals will be played May 16 at Uplands and the finals will be run off May 23 at Victoria Golf Club.

Handicap division matches will start at 10 a.m. and championship pairings start teeing off at 10:28 a.m.

The draw is published elsewhere on this page.



RICKY KENT
. . . back on scene



BILL WALKER

DISA AND DATA — If Buck Houle takes the manager's job with the California Golden Seals, it will be a case of doing the thing that he likes best. He made that point crystal clear when he was in town last week. Still, the problem he would face isn't an inviting one. It is estimated that the Seals lost in the neighborhood of $400,000 last season, which is reason enough that Finley was quoted as saying that he was terribly dissatisfied with the club.

Then, of course, there is the question of getting hockey players. The Seals already have traded off their draft choices for the next few years and have little to show for it. However, it is known that Buck has the connections necessary to circumvent the situation, which is probably what Finley is banking on . . . experienced GMs are not that easy to come by, either.

With attempts being made to set up a super mile race between Jim Ryun, Marty Liquori and Kip Keino, it is interesting to note that a few weeks ago three Australian runners broke four minutes for the mile at an international meet in Melbourne. The race was scheduled to have Ryun as its star performer, but a pinched nerve prevented him from competing . . . The barrier-breakers were Chris Fisher, 3:59.1, Graham Crouch 3:59.5, and Tony Benson 3:59.8 . . . also from down under is the news that a 14-year-old schoolgirl, Shane Gould, is being touted as potentially Australia's greatest woman swimmer . . . Miss Gould recently became only the second Australian woman to break one minute for the 100 metres when she was timed in 59.7 . . . Dawn Fraser, the Olympic and British Empire Games star was the first.

●

Art Cottrell was reminiscing the other day about horse races, and spills . . . and the story that came to mind was when jockey Willie Gargan was killed at Vancouver . . . old-timers likely will recall the incident . . . Gargan had gone down in a five-horse jam, and been crushed to death . . . Racing officials, in an attempt to make track patrons forget what had happened, started the next race 15 minutes early . . . But they forgot to tell the ticket sellers, and this caused an unusual situation to say the least . . . For a horse called Mineral Jim was still being wagered on when he was being led back to the stable area from the winner's circle . . . Mineral Jim had gone to the post about 20-1, but paid off at around $9.00 . . . There was no automatic shutoff of betting facilities in those days . . . Besides, it was probably the only case in history where punters could bet on the winner after the race had been run . . . Incidentally, the leading money-winner among jockeys in 1970 was Lafitt Pincay Jr. with earnings of $2,626,526 . . . Then there was the bettor who won $2,642.40 daily double at Tropical, invested his winnings in property at Surfside, Fla., later built a residence there and finally was elected mayor.

Like father, like son . . . well, almost . . when young Bob Beauchemin, 16, won medallist honors with a 68 in the qualifying round of the Times Vancouver Island Open championships at Oak Bay, father Emile certainly had every right to be proud, even if he didn't make it to the championship with his 83 . . . Besides, he could look back to when similar honors once came his way in the Manitoba junior championship . . . The following quote from the Washington Post is interesting, too, as it applies to sport: . . . "Baseball is more of a war of skills than of strength. Brute strength in one football player can, and often does, overmaster the pure science in another. In baseball, this could not possibly occur." . . . It is more interesting perhaps that the excerpt is originally from "America's National Game Baseball," by A. G. Spalding. It was written in 1911. And one reason, perhaps, why Richie Allen, the controversial slugger acquired by the Los Angeles Dodgers, didn't get off to a hell-fire start, is that he was recovering from a peculiar spring-training accident . . . he had run into a palm tree!

●

When Jackie Parker of the B.C. Lions came off the 18th green at Uplands the other day, he got a handshake from an old friend . . . Ernie Farmer wanted to say "hello" again . . . Ernie had been manager of the West team in the East-West Shrine game which was played in Vancouver in 1956, and as such had to look after the well-being of the players . . . And what a fateful day it turned out to be . . . Football fans likely will recall what happened after the game, more than they will the score of the contest . . . For that's when a TCA plane carrying 62 passengers smashed into a B.C. mountain and killed all aboard . . . Five of those were football players, four from Regina and one from Winnipeg, and for a time it was thought that Parker was on the aircraft . . . Farmer recalled that he had driven Jackie to the airport, and Jackie remembered the event well . . . "I was on way to Knoxville, Tenn.," he said, "and it was while I was hung up waiting for a flight in Cincinatti, that I learned of the crash. I was passing a news stand and spotted a headline which said 'North Star' . . . I was about to walk on when that name rang a bell. It was the name of an aircraft in Canada. I then read of the crash and immediately phoned my folks. They were about to go crazy; they didn't know where I was, and naturally feared the worst."

Still a staunch Lion fan, a former club director, and the holder of a B.C. Lion charter membership card, Ernie asked Jackie about the prospects of ashlevision for the coming season . . . "It was almost set," said Jackie, "but now is held up." The gist of the matter, Parker explained, is that TV station CTV has to give its permission, and hasn't yet.

COBLE'S FISHERMAN'S CALENDAR

Time for Each Day, "Tells When Fish Bite Best"

FOR THE WEEK MAY 2 THRU 9

SUN	MON	TUE	WED	THU	FRI	SAT	SUN
2	3	4	5	6	7	8	9
6:40 p.m.	6:31 p.m.	7:12 p.m.	7:51 p.m.	8:30 p.m.	9:11 p.m.	9:53 p.m.	10:39 p.m.

Time Is Daylight Time — Copyright 1969

Blacker the Fish — Better the Day for Fishing



Brisk Betting Action at Grand Central Terminal

No Mint Juleps, But New Yorkers Eager for Kentucky Derby Action

NEW YORK (UPI) — Nobody sang "My Old Kentucky Home" and nobody served mint juleps, but New Yorkers jammed four betting sites Friday night for as big a piece of action on today's Kentucky Derby as can be had this side of Lousiville for $2.

"Now I'll watch with more interest," a man from East Orange, N.H., said after he placed a bet at Grand Central Terminal, one of the locations for betting parlors of the city's new Off-Track Betting Corp.

"In years past, you watched the Kentucky Derby (on television) and really didn't care who won," the man said. "Maybe you picked a horse out in your mind, I'll make it a point to watch."

The man had placed a $10 win bet on Eastern Fleet and a female companion was waiting in line to bet the exacta, in which the bettors must pick the first and second finishers in order in the Derby.

OTB accepted only win and exacta bets for this first race outside New York on which it is taking wagers.

Kentucky State officials and Churchill Downs had tried unsuccessfully to prevent the city-operated OTB from taking Derby bets. They argued New York betting might cut into the wagering and attendance at Louisville. But most of the persons waiting at Grand Central had never been to a Kentucky Derby.

OTB itself was a winner Friday as it announced it has reached the break-even point after only a few weeks of operation. Derby wagering amounted to $500,000 early Friday night and OTB officials predicted another $400,00 would be taken in today.

The OTB locations originally were scheduled to close at midnight, but were kept open until 4 a.m. today.

Rangers Hope Momentum Will Carry Them to Final

CHICAGO (AP) — Cherishing a well-earned rest, Chicago Black Hawks and New York Rangers geared for the conclusion of their semi-final Stanley Cup series Sunday.

The two clubs, deadlocked at three games each, will clash Sunday afternoon to decide which team will advance to the finals for a meeting with Montreal Canadiens.

The game will be televised by both the CBC and CBS networks, starting at 11 a.m. PDT.

While the Rangers huffed and puffed to a 3-2 victory over the Hawks in the third period of a sudden death playoff on Pete Stemkowski's goal Thursday night, the Canadiens earned a finals berth with a 3-2 triumph over Minnesota North Stars to win the series 4-2.

OVERCAME DEFICIT

The Rangers, who had to come back from a two-goal deficit Thursday night, are confident they have the momentum to beat the Hawks on Chicago ice Sunday.

Coach Emile Francis called the triumph "the greatest performance ever put on by a Ranger team I've coached" while Stemkowski, who now has scored overtime goals for two of New York's triumphs in the series flatly said: "We're going to win Sunday and we know it."

The Black Hawks, confident they can win at home, made no bold predictions but were still lamenting their missed opportunities to end the series in the second overtime period Thursday night.

That was when Stan Mikita and Bill White swarmed over goalie Ed Giacomin but couldn't put the puck in the net. Mikita shot from 20 feet sent Giacomin sprawling. White took the rebound and shot only to hit the net post and bounce away. Mikita shot again and the puck went through the crease, hit the post and bounded out.

By this time Rod Seiling came to the rescue and fired the puck the length of the ice.

ESPOSITO BRILLIANT

Although the Rangers had 48 shots on net to only 26 for the Hawks, coach Billy Reay was disappointed to see Tony Esposito's brilliant performance in the nets go to waste.

"Tony was so great," said Reay. "It's a shame it had to end this way. You couldn't have asked for two teams to give more than these two and how it comes down to just one game the 13th of the season for the two of us."

During the regular season the two teams met six times, each scoring three victories and each winning one away from home.

This has been the exact pattern of the playoffs with three of the games going into overtime.

PLAYOFF LEADERS

	G	A	Pts.
F. Mahovlich, Montreal	10	8	18
Belliveau, Montreal	5	13	18
R. Hull, Chicago	7	9	16
Tournoyer, Montreal	6	10	16
Lemaire, Montreal	6	9	15
Tremblay, Montreal	3	11	14
Mikita, Chicago	4	9	13
Stapleton, Chicago	3	10	13
Hadfield, New York	8	4	12
Oliver, Minnesota	7	5	12
Orr, Boston	5	7	12
Drouin, Minnesota	4	8	12

Jockeys May Strike

FORT ERIE, Ont. (CP) — Jockeys on the Ontario thoroughbred racing circuit have announced they will refuse to accept mounts after next Wednesday if their pay demands are not met.

Tak Inouye, secretary-manager of the Jockeys' Benefit Association of Canada, served notice Thursday of the jockeys' intent to the Horsemen's Benevolent and Protective Association, the Jockey Club and the Ontario Racing Commission.

ABEL, SINDEN, MOORE MENTIONED

Blues Start Searching

ST. LOUIS (UPI) — The search was on today for a new coach for the St. Louis Blues to replace Scotty Bowman, who led the National Hockey League team to the Stanley Cup playoffs three straight years.

Bowman ended four days of speculation and rumor Friday about a rift between himself and Sidney Salomon Jr., president of the Blues, and Sidney Salomon III, executive vice-president. He announced his resignation as coach and general manager.

Most often mentioned replacement as coach is Harry Sinden, who led Boston Bruins to the Stanley Cup championship a year ago. The 38-year-old Sinden quit the Bruins last year.

Others reported to be under consideration include Sid Abel, former coach and general manager of the Detroit Red Wings, and Dickie Moore, long-time star of the Montreal Canadiens.

Complicating the picture is the fact that the Blues already have a coach under contract. Former Blues' defenceman Al Arbour signed a two-year contract last June 5 as coach, and thus has a year to run. Arbour returned to the ice in mid-season, and Bowman took over his duties as coach.

The two jobs of coach and general manager apparently will be kept separate by the Blues. For the time being, the younger Salomon and vice-president Lynn Patrick will handle the office duties. The new coach will devote himself to matters on ice.

Bowman had three years remaining on a five-year contract.

Asked to specify the reasons for his departure Bowman said, "There are some confidence I will never reveal. I can't put my finger on the one thing that brought it about."

MORE SPORT PAGES 17, 45

Hebner Bucks Odds By Belting Lefties

By The Associated Press

Baseball strategy took a couple of strange twists in National League action Friday.

Pittsburgh Pirates beat San Diego Padres 5-3 with left-handed batting Richie Hebner delivering three hits, including the game-winner, giving him six hits in the last two games, all against lefties.

New York Mets trimmed Houston Astros 4-3 in 12 innings with Ken Boswell making a dazzling game-ending catch after shading pull-hitter Bob Watson, a right-handed swinger, to hit to right field instead of left.

St. Louis Cardinals ended a four-game losing streak with a 4-2 decision over Montreal Expos as Jose Cardenal drove in the winning runs with a seventh-inning triple. No pinch hitter stirred even though until that hit, Cardenal was 0-for-17.

CUBS BLANKED

Elsewhere in the NL Friday, Philadelphia Phillies shut out Chicago Cubs 1-0, Atlanta Braves took Los Angeles Dodgers 7-2 and San Francisco Giants whipped Cincinnati Reds 7-5.

In the American League, Kansas City broke Baltimore's two-year spell as the Royals edged Orioles 5-4 on Fred Patek's ninth-inning single. It was Kansas City's first win in 24 starts against Baltimore.

Boston Red Sox checked Minnesota Twins 4-3; Chicago White Sox whalloped Washington Senators 8-1; New York Yankees stopped Milwaukee Brewers 5-1; Detroit Tigers beat California Angels 7-4 and Oakland Athletics turned back Cleveland Indians 3-1 in the other American League games.

HAS THREE HITS

Hebner, freed of the platoon system he played under last year, celebrated with three more hits against the Padres, including the seventh-inning single that snapped a 3-3 tie. Earlier he had singled and doubled in Pirate rallies that wiped out a 3-0 Padre lead built on Ollie Brown's home run.

"There's nothing like playing every day," said the happy Hebner.

Hebner's winning hit brought home Dave Cash, who had singled with two out in the seventh and moved up on a passed ball.

Al Oliver tripled another run home in the eighth.

The Mets built a 3-0 lead against Houston but the Astros came back to tie on Joe Morgan's eighth inning homer.

Singles by Bud Harrelson and Boswell sandwiched around a sacrifice got the Mets the go-ahead run in the 12th but Houston had two on and two out in the bottom half with Watson at bat.

CONSIDERED ODDS

"I knew I should play him to pull," said second baseman Boswell, "but he already had three hits, all to the right side. So I shaded him to right a bit. I kept saying to myself, 'I shouldn't be over this far'."

But it paid off for Boswell when Watson lifted a soft liner to the right side and the Met second baseman made a one-hand catch to end the game.

EDITOR: DOUG PEDEN

sports

BASEBALL SCOREBOARD

NATIONAL LEAGUE

Eastern Division

	W	L	Pct.	GBL
New York	12	7	.632	—
Montreal	9	6	.600	1
Pittsburgh	12	10	.545	1½
St. Louis	13	11	.542	1½
Chicago	8	13	.381	5
Philadelphia	7	12	.368	5

Western Division

	W	L	Pct.	GBL
San Francisco	18	5	.783	—
Los Angeles	13	11	.542	5½
Houston	11	12	.478	7
Atlanta	10	11	.476	7
Cincinnati	8	12	.400	8½
San Diego	5	16	.238	12

New York 102 000 000 001—4 11 1
Houston 000 100 020 000—3 9 1
McAndrew, Taylor (8), McGraw, 2-1 (9) and Grote; Griffin, Forsch (4), Gladding (9), Lemaster (9), Culver 2-3, (10) and Edwards, Hiatt (10). Home runs: Houston-Morgan (2nd).

Philadelphia 000 000 100—1 8 0
Chicago 000 000 000—0 4 0
Short, 2-3 and McCarver; Papas, 3-2, Stephenson (9) and Rudolph.

San Diego 000 300 020—3 8 0
Pittsburgh 000 102 11x—5 13 0
Roberts, Severinsen (6), Kelley (6), (7), Ross (8) and Cannizzaro; Johnson, Nelson (6), (6), Grant (8) and Sanguillen.
Home Run: San Diego, Brown (2nd).

Los Angeles 000 000 200—2 9 0
Atlanta 000 100 00x—1 7 1
Singer, 2-5, Moeller (5), Hough (7) and Haller, Dickro, 2-2, and Didier.

Montreal 000 001 100—2 6 1
St. Louis 001 010 20x—4 10 1
Stoneman, Raymond, 1-1, (7) and Bateman; Cleveland, Shaw, 1-0, (7) and Simmons.

San Francisco 000 011 041—7 12 1
Cincinnati 020 010 020—5 9 1
Marichal, Johnson, 2-1, (7), McMahon (8), Hamilton (8), Robertson (9), and Bench; Merritt, 0-2, Carroll (8), Gibson (9) and Bench.
Home runs: San Francisco, Bonds (7); Cincinnati, Bench (8th and 9th).

AMERICAN LEAGUE

Eastern Division

	W	L	Pct.	GBL
Boston	12	7	.632	—
Baltimore	12	8	.600	½
Washington	12	10	.545	1½
Detroit	10	10	.500	2½
New York	8	10	.444	3½
Cleveland	6	14	.300	6½

Western Division

	W	L	Pct.	GBL
Oakland	17	8	.680	—
California	12	11	.522	4
Kansas City	11	11	.500	4½
Minnesota	9	13	.425	6
Milwaukee	8	11	.421	6
Chicago	8	13	.381	7

Baltimore 100 001 001—4 6 0
Kansas City 103 000 001—5 5 0
Dobson, Dukes, 0-2, (7), and Hendricks; Hedlund, Fitzmorris (7), Burgmeier (7), Abernathy, 1-1, (9) and Kirkpatrick.

Cleveland 000 001 000—1 6 2
Oakland 000 000 30x—3 7 1
Hargan, 0-4, Mingori (7), Machemehl (8) and Suarez; Fosse (8), Blue, 5-1, and Duncan.

Detroit 400 021 000—7 10 0
California 300 000 040—4 8 1
Coleman, 1-0, Schermerhorn (8), Zepp (8) and Freehan; May, 2-1, Queen (5), Wynne (8), Laroche (9) and Moses, Stephenson (5), Tarlton (9). Home run: Detroit, Horton (14th).

Minnesota 102 000 000—3 8 2
Boston 000 001 03x—4 7 1
Kaat, 2-1, Corbin (8) and Mitterwald; Nagy, Lee 1-1, (7), Bolin (8), Lyle (9) and Josephson.

Chicago 000 121 202—8 13 0
Washington 001 000 001—1 5 1
B. Johnson, 3-2, and Herrmann; Janicki, 1-2, Gogolewski (6), Grzenda (8) and Casanova.

Milwaukee 000 000 001—1 4 2
New York 002 102 00x—5 5 0
Lockwood, 1-2, Gelnar (6), Ellsworth (6), Lopez (8) and Rodriguez; Kline, 3-1, and Munson.
Home run: Milwaukee, May (1st).

INTERNATIONAL LEAGUE

Syracuse 4, Rochester 3
Tidewater 3, Richmond 2
Toledo 9, Charleston 8

PACIFIC COAST LEAGUE

Phoenix 5, Portland 2
Spokane 12, Tucson 6
Eugene 14, Salt Lake City 2
Tacoma 13, Hawaii 2

Three Share Dallas Lead

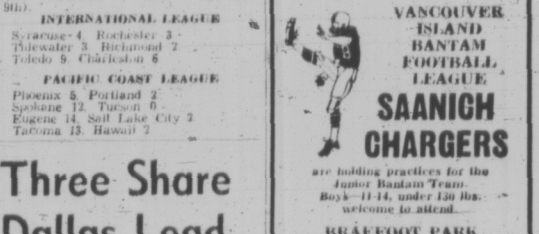
DALLAS (AP) — Sandra Haynie, winner of the Burding golf tournament last week, jumped off to a fast start in the Dallas women's open Friday, shooting a three-under par 68 for a three-way share of the first round lead.

Also at 68 were Linda Galloway of Springfield, Mo., a seven-year ladies PGA tourist and DeDe Owens of Hemmingway, S.C.

Betsy Rawls scored a 70 in the opening round of her Civitan title defence.

VANCOUVER ISLAND BANTAM FOOTBALL LEAGUE
SAANICH CHARGERS
are holding practices for the Junior Bantam Team.
Boys—11-14, under 130 lbs. welcome to attend.
BRAEFOOT PARK
MON., WED., FRI.—6:30 p.m.

WRESTLING
VICTORIA ARENA
TONIGHT - 8 P.M.
DUTCH SAVAGE vs. DEAN HIGUCHI
GIRLS ★ TAG TEAM ★ GIRLS
Marie Vagnone and Texas Red
vs.
Sharon Lee and Jane Sibbrell
MCTAVISH vs. GORKY
Froelich vs. Ayres
Renaldo vs. Lopez
Tickets and Reservations at Arena Box Office — 384-1522
$3.50, $2.00, $2.50; Under 12, $1.00

TONITE!

★ HERSH McGRIFF
and
★ DOUG McGRIFF
INTERNATIONAL DRIVING STARS
CHALLENGE!
★ GARY KERSHAW
and Many Other Top Drivers
WESTERN SPEEDWAY'S 4/10-MILE OVAL!
THE CHALLENGE OF 2 SEASONS!
ADULTS 2.50 STUDENTS 1.50
12 and Under—FREE, with Parents
TIME TRIALS: 7 P.M. RACING: 8 P.M.
RAIN DATE Sunday 1 p.m.
Western Speedway

TIMES OPEN GOLF DRAW

Starting times of second-round matches in the annual Times Vancouver Island Open championships, to be played Sunday at Glen Meadows:

HANDICAP DIVISION

10 a.m. — Alex McCabe (V) vs. Ray Saxon (CH); Greg Barnes (CH) vs. Claude Heggie (V).
10:07 — Doug Hunt (CH) vs. Tom Maftechuk (GV); Marty Smith (U) vs. Don McKorie (GV).
10:14 — Ted McDiarmid (U) vs. Harry Panteluk (GV); George Murphy (GV) vs. Ken Kulai (GV).
10:21 — Al Brown (U) vs. Fred Craig (RC); Hugh Reid (GV) vs. Pat Thody (GV).

CHAMPIONSHIP

10:28 — Bob Beauchemin (GV) vs. Jim Clapp (GV); Norm Boden (MM) vs. Dave McCall (U).
10:35 — Sid Murdoch (RC) vs. Lex Sutcliffe (GV); Ron Howard Jr. (RC) vs. Jim McMurran (RC).
10:42 — Jim Girard (CH) vs. Bill Wakeham (Cow); Ken Nott (U) vs. Reg Clarkson (GV).
10:49 — Jeff Jones (GV) vs. Don Billsterough (U); Rick Kent (GM) vs. Bob Hunt (U).

Bowlers Decide Titles In Rolloff Play Sunday

BOWLING QUALIFIERS

Qualifiers for Sunday's Bowler-of-the-Year rolloffs, listed in order of the weeks in which they qualified by winning awards in the eighth annual Times Bowler-of-the-week contest:

WOMEN'S FIVEPINS

1 p.m., Town and Country Lanes

1. Fran Woodruff	313-300-[illegible]	957
2. June Bartlett	306-213-318	817
3. Donna Brock	330-245-[illegible]	[illegible]
4. Cec. Sarles	330-265-270	865
5. Sandra Wood	293-321-325	939
6. June Peddlesden	252-290-285	827
7. Vera Lysne	353-258-250	861
8. Evie Weinberger	277-256-353	886
9. Yvonne Gettle	263-253-324	840
10. June Rowan	216-275-224	869
11. Olive Campbell	213-300-241	854
12. Helen Gatehouse	253-291-273	817
13. Lorraine Koffski	283-256-263	802
14. Wilma Parker	303-314-195	812
15. Mary Ball	268-318-276	862
16. Margaret Wilkinson	279-352-258	889
17. Dot Corder	290-227-313	830
18. Karen Roberts	251-277-281	809
19. Roma Leclerc	273-267-316	856
20. Marg Vickery	245-304-286	835
21. Esther Dillon	245-243-283	771
22. Jean Baker	259-348-299	906
23. Dorothy Krimmer	254-302-258	814
24. Irene Cooper	297-283-309	889
25. Jean Waugh	276-341-227	844
26. Dorothy Waters	247-258-321	826

MEN'S FIVEPINS

1 p.m., Town and Country Lanes

1. Jake Jacobs	270-369-321	960
2. Bud Ross	201-283-390	874
3. George Bridges	336-305-281	963
4. Rick Clarke	375-299-299	973
5. Ernie Moon	256-257-418	930
6. Norm Wyhe	248-325-390	966
7. Stan Gallop	256-305-268	962
8. Marvin Larson	293-345-365	1003
9. Wally Weinberger	283-440-285	1008
10. Stan Jones	337-283-262	880
11. Cy Waters	302-256-356	894
12. Jim Ross	292-326-305	923
13. Wilmer Michell	262-370-321	955
14. Bob Haime	301-298-354	953
15. Dennis Stoonnell	405-314-193	912
16. King Lee	303-401-273	977
17. George Dufresseau	265-286-294	945
18. Cy Wallis	261-328-339	928
19. Barrie Foster	301-289-347	937
20. Jack Platt	279-331-345	955
21. Bill Smith Jr.	320-261-334	865
22. Fred Mischki	333-315-286	934
23. Don Corbett	281-314-297	892
24. Pete Peterson	253-245-355	853
25. John Brosie	214-375-378	967
26. Art Green	345-292-281	918

WOMEN'S TENPINS

2:30 p.m., Mayfair Lanes

1. Coby Lobbezoo	188-199-231	618
2. Lorna Pollock	234-179-166	579
3. Diane Pilotte	219-161-210	590
4. Ev Donaldson	184-230-156	570
5. Maureen King	206-176-191	572
6. Emmy Piesch	188-187-233	608
7. Carol Stidston	205-194-203	602
8. Ella Switzer	199-186-200	585
9. Muriel Dodsworth	198-162-235	595
10. Evie Weinberger	199-206-176	581
11. Marlene Mitchell	191-197-247	635
12. Carol Newcomb	214-183-191	588
13. Jessie Holding	234-173-165	572
14. Maureen McCuaig	189-184-187	560
15. Isy MacGillivray	202-202-198	602
16. Vi Sinclair	218-168-206	592
17. Barbara Berthiaume	203-138-223	564
18. Peggy Parsons	211-174-185	570
19. Flora Kirker	225-168-171	564
20. Sigrun Williams	171-186-158	515
21. Helen Young	182-202-213	597
22. Dot Driedger	238-166-178	572
23. Kathy Byrnell	252-171-169	592
24. Barb Carter	244-164-156	564
25. Sybil Gill	180-213-185	578
26. Helen Vaupel	207-170-186	563

MEN'S TENPINS

2:30 p.m., Mayfair Lanes

1. Ron Smith	213-269-214	696
2. Don McCuaig	199-213-210	622
3. Karl Zwick	202-224-199	625
4. Doug Baird	201-214-245	660
5. Rick Blake	233-176-245	652
6. Ray Parker	213-191-212	616
7. Tom Musgrave	199-235-212	646
8. Bill Burke	174-245-234	653
9. Don Inkster	228-246-187	661
10. Brian Grexton	220-215-204	639
11. Ken Garland	178-255-212	645
12. George Robertson	240-224-193	657
13. Dave Parker	202-263-184	649
14. Wally Weinberger	223-170-254	647
15. Henry Loo	236-236-245	707
16. Roy Kerr	266-233-216	709
17. Larry West	244-203-189	627
18. Don Samuelson	192-257-216	665
19. Keith Snelling	219-245-240	704
20. Len Dyson	187-234-231	642
21. Tom Lenton	205-201-216	622
22. Ken Greaton	247-210-188	645
23. Mike Wengrowich	254-188-181	623
24. Bill Sanderson	201-201-256	658
25. John Sedola	245-203-196	644
26. Wilf Smith	248-225-187	660

Only one more day of waiting remains for more than 100 southern Vancouver Island bowlers who have qualified for rolloffs in the eighth annual Bowler-of-the-Week competition.

On Sunday afternoon, 26 winners of Bowler-of-the-Week awards in each of the contest's four division — fivepin and tenpin sections for both men and women — will be eligible to match skills in battles for cash, trophies and Bowler-of-the-Year titles.

Fivepinners will step into action first, hitting the boards at Town and Country Lanes at 1 p.m. Tenpinners will start shooting for titles at 2:30 p.m. at Mayfair Lanes.

CASH FOR BONUS

Each of the four winners is the Bowler-of-the-Year rolloffs will receive a Times Tropy, and any rolloff champion who is a daily subscriber to the Victoria Daily Times will also collect a bonus award of $100.

Rolloff winners will be decided in three-game, scratch series rolled under tournament rules set by the bowling establishments involved. In the event of a first-place deadlock, the contestant (among those tied) posting the highest single game in the rolloff series will be declared the winner.

Qualifiers, who earned their berths by rolling leading scores in regular league play on southern Island lanes during the past season, are requested to report in advance of Sunday's starting times for assignment to lanes.

Ten former rolloff champions are listed among the qualifiers.

Owning chances to capture a second title in tenpin competition are Lorna Pollock, Muriel Dodsworth and Peggy Parsons in the distaff division and Rick Blake, Bill Burke an Henry Loo in the male section.

Former champions in the fivepin field are Donna Brock, Mary Ball, Stan Jones and Bob Haime.

Victoria Boys Take Pin Title

A boys' team from Town and Country Lanes captured the provincial Youth Bowling Council "Jets" championship as results of the mail-in competition were announced Friday from B.C. headquarters in Vancouver.

The Jets are bowlers under the age of nine years.

Members of the winning squad which rolled a 2,278 total on their own lanes were Merlyn Bunnage (536), Mark Cliff (469), Danny Farmer (449), Mitchell Nelson (428) and Clive Strange (396).

Bucks' Big Punch Completes Sweep

BALTIMORE (AP) — Oscar Robertson and Lew Alcindor combined for 57 points as Milwaukee Bucks trounced Baltimore Bullets 118-106 to complete a four-game sweep in the National Basketball Association championship playoff final Friday night.

The sweep was only the second in the 25-year history of the NBA, matching the one by Boston over Minneapolis in 1959.

Robertson, who had nine assists and hit 11 of 15 shots from the floor, scored 21 of his 30 points in the first half as the Bucks rolled up a 60-47 lead.

Alcindor, who had seven assists and 12 rebounds while hitting 10 of 16 field goal attempts for 27 points, also played his usual intimidating role on defense and wound up with the most valuable player award a new car from Sport Magazine.

STARS HOBBLED

The crippled Bullets took a 15-10 lead at the outset before the Bucks ran off a 12-1 string to go ahead 22-16 and remained in front the rest of the way.

The Bullets made their last gasp by scoring the first six points of the third quarter to move within 60-53, but the Bucks ran off another 10-point string to wrap it up.

Fred Carter topped Baltimore with 28 points. Kevin Loughery had 18, Wes Unseld scored nine points, but had 23 rebounds and 10 assists.

Earl Monroe, hobbled with a groin injury, scored 12 points and Gus Johnson, who faces knee operations next month, came back to action for the final game, but was able to score only 11 points.

SPORTS MENU

SUNDAY

GOLF

10 a.m. — Second round of match play in Times Vancouver Island Open championship, Glen Meadows Golf Club.

SOCCER

2:15 p.m. — District League, first division sudden-death playoff final, Gorge Maisons vs. Victoria West, Topaz Park.

BOWLING

1 p.m. — Fivepin rolloffs in eighth annual Times Bowler-of-the-Week contest, Town and Country Lanes.

2:30 p.m. Tenpin rolloffs in eighth annual Times Bowler-of-the-Week contest, Mayfair Lanes.

FOOTBALL

11 a.m., 12:30 and 2 p.m. — Vancouver Island Junior Bantam League, Crusaders vs. Hornets, Wasps vs. Chargers, Tigers vs. Knights of Columbus, Bracfoot Park.

BASEBALL

3 and 6 p.m. — Combined Evening Optimist Juvenile Babe Ruth League, McIlwaine vs. Peter Pollen, Reynolds Park, Victoria Optimists vs. Cosmopolitan "B", Windsor Park.

6:30 p.m. — Combined Evening Optimist Juvenile Babe Ruth League, Cosmopolitan "A" vs. Evening Optimist, Bullen Park, Vantreight vs. O.K. Trucking, Lambrick Park.

SOFTBALL

2 and 6:30 p.m. Victoria Major Men's League, Bates Construction vs Seaboard Construction, Bate Construction vs. Strathcona Hotel, Central Park.

CRICKET

2 p.m. Victoria and District Association, Castaways vs. Cowichan, Beacon Hill Park, Incogs vs. Oak Bay, University School.

Kershaw's Skill Gets Test Tonight

Gary Kershaw will face the first test of his car-racing skill since he roared to an upset victory in the Permatex 200 at Riverside, Calif., earlier this year during a special open super-stock competition tonight at Western Speedway.

Almost certain to give Kershaw a lot of trouble is the Portland, Ore., duo of Hershel McGriff and son Doug.

The elder McGriff won the International Driver's Challenge in 1970 and is currently campaigning on the National Association for Stock Car Auto Racing's Western Grand National circuit.

Each has a main-event victory to his credit so far this season and both have an edge in horsepower over Kershaw.

Both are driving 1967 Chevelles and Hershel's is powered by a 394 cubic-inch engine while Doug's has a 372 c.i. powerplant.

Kershaw will roll out on the starting grid in his familiar yellow 350 c.i. 1965 Chevelle.

A number of Island and Vancouver-area super-stock drivers will fill out the field.

Time trials begin at 7 with racing at 8.

Men's Softball Loops Raise Curtain Sunday

Victoria's two men's softball leagues take their opening swings Sunday.

Doubleheaders at Central Park and Heywood Avenue Park will herald the season's opening for the Major Men's League and the Stuffy McGinnis League.

The Major circuit, reduced from six to three teams, will open with Bates facing Seaboard Construction at 2 p.m. Bates and Strathcona Hotel will tangle in an evening game, starting at 6:30 at Central.

The McGinnis league will start with eight teams, one more than last season. The newest addition is Langford Drywall, which sponsored a Major League entry a year ago.

McGinnis teams will play most of their games at Heywood, but a number of contests also are scheduled at William Head and at Sooke Athletic Park.

Sunday's openers will pair Century Inn against Labatts at 2:30 p.m. and Gilmour Construction against Bell's Men's Wear at 6:45.

MINOR BASEBALL

Results of juvenile baseball played Friday night:

BABE RUTH LEAGUE
Menzies Plumbing and Heating 7, Verdict 6

PONY LEAGUE
Camarvon
Dominion Hotel 9, Century Inn Cougars 3.

LITTLE LEAGUE
James Bay
Totems 16, Cosy 4

FOR YOUR FORD TRUCK
BUY WHERE VOLUME SALES
SAVE YOU MORE



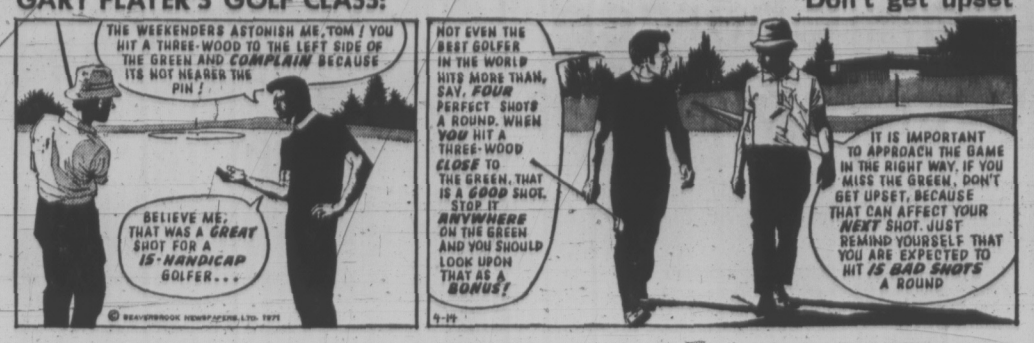
1971 FORD F100 PICKUP
"With Vancouver Island's Largest Stock to Choose from"
$3431
Delivered Victoria
Budget Your Purchase Through Low Cost Ford Motor Credit
PETER POLLEN FORD
"Vancouver Island's Truck Sales Leader"
YATES AT COOK 384-1144

JOIN A SPRING LEAGUE
BOWL FOR FUN!
BOWL FOR PRIZES!



We have openings in the following leagues for teams or individuals.
MIXED 5 PINS: Tues. Wed. 7:30 p.m. Sun.
MIXED 10 PINS: Thurs. 7:30 p.m.
Ladies Koffee Klub: Fri. 10 a.m.
Cash and Merchandise Prizes
Phone: 383-8611
GIBSON'S BOWLADROME
— Present this ad for a free Game —

GARY PLAYER'S GOLF CLASS: Don't get upset



AUSSIE TEAM IN FRONT — ONE WORLD MARK FALLS

Canadian Squad Surprises

LONDON (CP) — Australian swimmers broke one world record and tied another Friday night at a 14-country international meet billed as a curtain-raiser to the 1972 Olympics.

Canadian swimmers surprised many experts by climbing into third place in the standings at the end of the first day of the two-day meet, behind Australia and the United States.

Karen Moras of Sydney broke the world 400-metre freestyle record with a time of four minutes 22.6 seconds, clipping more than a second off the record held by Debbie Meyer of the U.S.

EQUALS RECORD

Shane Gould, also from Sydney, clocked 58.9 seconds over 100 metres to equal the seven-year freestyle record held by Dawn Fraser, also of Australia.

LONDON (AP) — Shane Gould, 14-year-old Australian schoolgirl, smashed the world 200-metre women's freestyle record with a time of 2:06.5 today at a 14-country swimming meet in the Crystal Palace pool.

The six-member Canadian team picked up two first-place scores under the point system limiting each team to four scoring competitors. They also took four fourths.

That gave Canada 38 points. Australia leads with 61 points.

Then it's Sweden (34), East Germany (30), Russia (28), Great Britain (26), Spain (19), Czechoslovakia (17), Austria (15), West Germany (15), Holland (14), Norway (13).

Bill Mahony of New Westminster, B.C., registered one of the two nine-point, first placings in the 200-metre breaststroke. Byron MacDonald, a Canadian living in Chicago, got the other in the 200-metre butterfly event.

Mahony, gold medalist in the 100- and 200-metre butterfly at the 1970 Commonwealth Games, finished second to Rick Colella of the U.S. But the American was not one of his team's designated scorers, and the U.S. is second with 58.

Mahony's time was 2:32.7 against the winner's 2:27.5. Steffan Kiriechbaun of Austria was third in 2:33.6.

MacDonald finished in the butterfly behind Ross Wales of the U.S. and John Mills of Britain, both non-scorers. MacDonald's time of 2:12.85 was good enough for nine points. Wales was first in 2:10.33 and Mills was timed in 2:10.7.

Freestyle specialist Angela Colella won the event in 4:43.93 and Graham Windeatt of Australia was second in 4:45.26. Athais Pechman was third in 4:50.88. Smith's fourth-place time was 5:01.89.

Smith picked up his other fourth in the 200-metre freestyle. The event was won by Greg Rogers of Australia in 1:58.0, but he was not a nominated scorer. Kinsella was second in 1:59.6, Brian Brinkley of Britain third in 2:01.1, Hans Lunbgerg of Sweden fourth in 2:01.8. Smith's time was 2:02.5.

Coughlan of Burlington, Ont., and George Smith of Edmonton in freestyle and medley each picked up two fourth placings for a total of 10 points apiece. Miss Coughlan was fourth in the events in which Miss Gould and Miss Moras equalled and set world records.

In the 400-metre individual medley, Smith finished sixth but took fourth-place points because of two non-scorers in the event. Colella won the event in 4:43.93 and Graham Windeatt of Australia was

Britain Ousted

By The Associated Press

Yugoslavia eliminated Britain in the first round of the Davis Cup tennis competition Friday in European Zone B.

The Yugoslavs won when their doubles team of Zeljko Franulovic and Boro Javanovic defeated Gerald Battrick and Stanley Matthews in five sets after being down 2-1. The scores were 7-5, 5-7, 0-6, 7-5, 6-0.

The victory at Zagreb gave the Yugoslavs a 3-0 lead in the best-of-five matches and made the two remaining singles matches today meaningless.

ITALY IN LEAD

Italy took a 2-0 lead over Bulgaria in Perugia, Italy, in their first-round match, the winner of which will meet Yugoslavia in the zone quarter-finals.

A sit-in on the court by about 400 gymnastics students after the first singles delayed play for several hours. The students were demonstrating for full-fledged gymnastic facilities in universities.

In the European Zone A Greece led Belgium 1-0 at Athens, where the second match was unable to be finished because of darkness.

Colwood Pairing Tops Foursomes

Doreen Brundson and Marj Lupton of Royal Colwood are the new holders of the Victoria City ladies' foursomes championship.

The Colwood pairing put the finishing touches on Vancouver Island's largest distaff tournament by defeating Gorge Vale's Gert Pumfrey and Peggy Matthews, two up, in Friday's final at Colwood.

Medallists Anne Thomson and Anne Shields of Colwood won the medalist flight with a two-up triumph over Evan Mackie and Betty Stoneham while Glen Meadows' Joanne Morrison and Betty MacDougall of Gorge Vale captured consolation flight honors.

Highlight of ceremonies was presentation of an orchid to Maida Criddle, 86-year-old Glen Meadows' golfer who lost out in the third round of the third flight.

Other final results:

Medalist flight — Anne Thomson, Anne Shields (RC) defeated Evan Mackie, Betty Stongham (V), two up.

Consolation flight — Joanne Morrison (GM), Betty MacDougall (GV) defeated Bev Berkey, Mary McAra (Cow) one up.

First flight — Elsie Saunders, Ivy Blunt (GV) defeated Muriel Galsorough, Sylvia Brown (V), seven and four.

Second flight — Helen Matthews, Mildred Stefek (RC) defeated Jean Kerrone, Louise Tassin (RC), four and three.

Third flight — Terese Todd, Hazel Burt (RC) defeated Yvonne Coton, Maureen Bridge (GV) three and two.

Fourth flight — Lee Budden, Olive Holman (Cow) defeated Onie MacMillan, Trudy Panteluk (GV), three and two.

Fifth flight — Lyn Williams, Jocelin Dickson (V) defeated Sydney Boyd, Marjorie Cameron (V), three and two.

Sixth flight — Lil Thirlwell, Jean Christie (U) defeated Marg Robertson, Chris Byrne (GM) two and one.

Seventh flight — Elizabeth Smith, Margaret Briggs (U) defeated Ida Wickham, Anne Hayes (MB), three and two.

Eighth flight — Phyllis Coxworth, Norma Rooper (U) defeated Helen A. Rodgers, Jean Stokes (RC), four and two.

Ninth flight — Audrey Haynes, Sue Gill (U) defeated Freda Boehm, Marg Graham (V), four and two.

Tenth flight — Jennie Harlan, Joan Scott (GV) defeated Juanita Turner (GV), Muriel Ellingson (U) two and one.

GILES, PEARCE REACH FINAL

PINEHURST, N.C. (AP) — Vinny Giles defeated United States amateur champion Lanny Watkins, 2 and 1, and Eddie Pearce edged Bill Campbell by the same score in Friday's North and South amateur golf tournament semi-finals.

The 36-hole title match will be played today.

Al Senior Fires Second Golf Ace

Al Senior, who scored his first hole-in-one last year after many seasons on the fairways, collected his second Thursday at Uplands Golf Club.

Playing with Bob Coulter, Bob Earthy and Doug Peden, Senior dropped his tee shot for an ace on the 172-yard 11th hole.

Even with a Big Load It Still Drives Like a Grand Prix Car



The Fiat 124S Station Wagon can carry 500 pounds and four big adults, or up to 750 pounds with just the driver. Yet it still has the wheelbase, the same sure-footed handling, the same powerful 1438 c.c. engine and powerful assisted disc brakes and all the same Italian sports car qualities that the Fiat 124 Sedan has.

So just because your payload weighs down your car, it doesn't have to weigh down your spirit, too.

FIAT
The Fiat 124S Station Wagon
$2688
Brian Holley MOTORS LTD.
8319 Douglas at Cloverdale
Phone 3884-1161



it's got a name-ask for it!
J&B rare scotch whisky
This advertisement is not published or displayed by the Liquor Control Board or by the Government of British Columbia

"DO-IT-YOURSELF"
AUTO SHOPPE AND $AVE
We Supply:



Advice if necessary
The Shop Hand Tools
Floor Jacks, etc., by the hour
For a Nominal Fee We Have:
Arc Welder Oxyacetylene Torch
We also do repairs on request.
ASK ABOUT OUR FLAT RATE SPECIALS FOR MAJOR REPAIRS
921 WHARF ST. at BROUGHTON
Mon.-Fri. 10 a.m.-10 p.m., Sat. and Sun. 8 a.m.-6 p.m.
PHONE 382-4745

New Memberships Invited!
RACQUET CLUB
Family Membership
Shares now may be purchased for $100 per year
Minimum fees for junior, social, single and other categories.

TENNIS
9 courts and practice board.
Instruction now through summer. Small classes for juniors, family or small classes arranged for seniors.

SWIMMING
25 Meter Heated Pool—Open May 22
Instruction from Flipper to Red Cross, Jr. Bronze.

SKATING - CURLING
Summer Skating for Club Members
Summer Figure Skating School with Qualified Professionals, June 28 to Aug. 23.
Figure Skating Group Lessons.
Power Skating for Boys 11 years and under.
Power Skating for Hockey Players 12 years and over.
8 Sheets of Ice for Winter Curling Includes family and Junior leagues.

BADMINTON
5 Regulation Courts

SQUASH
3 Regulation Courts

Viewing Areas to All Sports
Sauna and Locker Room Facilities

- ATTRACTIVE LOUNGE AND COFFEE SHOP
- MANY SOCIAL ACTIVITIES
- LARGE INDOOR-OUTDOOR ACTIVITIES

For Full Information, Please Contact Mr. Kearns, Manager
477-1301
3964 GORDON HEAD ROAD

Grand Theft Charged In Computer Espionage

OAKLAND, Calif. (AP) — No one took particular notice of the deck of 515 cards that had spilled out of the computer at Information Systems Design Corp. here.

After all, the computer lives in the seven-by-three-inch cards. They are the key to its electronic secrets.

Routinely, a courier took the cards to an ISD customer, the Shell Development Corp., because they carried a notation from the computer indicating that Shell had ordered the information on them by telephone.

The cards stayed at Shell in Emeryville, Calif., a little more than two weeks until, early in February, a routine check showed that the company had never ordered them.

Back went the cards from Shell to ISD and that's when the alarm sounded as ISD surmised it had been the victim of the newest form of industrial espionage—theft of information from a computer by telephone.

With help from the records of the very computer that had been victimized, ISD reconstructed what had happened.

On Jan. 19, 1971, at about 6:15 p.m. California time, someone picked up a telephone hooked into his own computer and dialed an unlisted number which was answered automatically by ISD's multi-million-dollar Univac 1108 computer in Oakland.

ISD, a computer service company with customers all over the country, has several such numbers for customers to plug themselves directly into the ISD computer.

The caller then dialed a series of numbers which identified a specific program stored in the ISD's computer's memory bank. The computer zeroed in on the program, stored on a large rotating gold-colored drum.

The caller then used cards at his computer to ask questions about the particular program. The computer answered.

The key thing that had been taken was a program which enabled a computer to produce diagrams, charts or graphs on any subject in a customer's office via telephone lines.

•

For instance, if an aerospace company was designing a jet engine and wanted a picture of what it would look like, they could put the specifications into the ISD computer. The computer would then send back to the requesting company electronic signals which would draw a real picture of the engine.

ISD's main customer for the program is Aerojet-General Corp. of Folsom, Calif. and out of that connection arose a criminal charge of grand theft and a $6-million civil damage suit, both hitting at an ISD competitor.

In papers filed in connection with the court actions, ISD President George T. Steeley said that the University Computing Co. of Palo Alto, Calif., also supplies computer services to Aerojet-General.

Steeley's court declaration said: "In recent months, UCC has been attempting to take the Aerojet business from ISD.

"Personnel of ISD who often visit Aerojet have reported to me that Mr. Hugh Jeffrey Ward II, an employee of UCC, was assigned by UCC to develop programs for UCC which would allow it to provide the same kind of remote services which ISD's existing programs allow it to provide."



GHOST TOWN sign raises a laugh in Seattle where aerospace industry layoffs and general depressed conditions have left 70,000 jobless. Real estate agents Jim Youngren and Bob McDonald took up a collection for the sign because "people expect to see a ghost town here these days." The sign is on the U.S. 99. (AP Wirephoto).

Uvic Faculty Rejects Partridge Probe Call

The Faculty Association at the University of Victoria Friday rejected a move by president Bruce J. Partridge to establish a tribunal to investigate a contract and tenure dispute with three professors.

Partridge announced earlier in the week that Chief-Justice J. O. Wilson of the B.C. Supreme Court had been asked to nominate three men to examine the cases of Dr. William Goede, Dr. Tikam Jain and Toby Graff.

The names of the nominees have not yet been released.

CENSURE THREAT

The Canadian Association of University Teachers had threatened Uvic with censure if an impartial external tribunal was not appointed by the university administration.

The tribunal called for by Partridge, however, differs substantially from the proposals of the CAUT, which recommended a neutral chairman and representatives of the disputants.

In separate ballots both students and faculty voted solidly in support of the CAUT recommendations.

The Faculty Association strongly criticized the president's tribunal in an afternoon press release that listed seven points of objection.

"The Faculty Association executive notes that the board of governors at the university admit the need for an outside review of the cases . . . ," the release says.

"Despite the fact that on several occasions a large number of faculty has voted that the university accept the CAUT recommendations for review (at last vote 180 so voted), the board has instead accepted a proposal endoresed by 26 professors."

The release signed by past president Don Harvey and new president Dr. Charles Doyle, said the executive "must reject" the proposal.

The association objected that while it had already been "established to our satisfaction that natural justice has not been done," the proposed panel's terms of reference did not include "investigation of the substantive issue" — that is, whether or not tenure should be granted to Goede and Jain and Graff promoted.

NO COMMENT

Meanwhile, the CAUT's executive secretary Alwyn Berland declined to comment on the Partridge proposal or a rebuttal by the president to a report harshly critical of himself and the board.

"CAUT has just received president Partridge's comments on the CAUT report, including the proposal to appeal to the Chief Justice of the Supreme Court of B.C. to nominate a panel of enquiry into recent events on campus," a news release signed by Berland said.

We have not yet had time to study president Partridge's comments.

Probation Office For Sidney

The first probation office to be located outside the headquarters for Greater Victoria opens in Sidney next week on Third Street.

Probation officer Brian Malen says there is a tremendous work load in this area which includes Central and North Saanich, as well as Sidney.

Malen, who arrived in Canada 18 months ago from England where he served as probation officer, says that the largest number of his cases are in their late teens.

ELIJAH ORATORIO

Mendelssohn's great oratorio, Elijah, is to be performed by the Saanich Oratorio Choir and Orchestra, conducted by Helmut Janzen, next Saturday at McPherson Playhouse.

The performance will begin at 8 p.m. and will feature Adele Lewis, Eleanor Bertram, Arthur Wiebe, Ron Bermingham and boy soprano Alan Strahan in the solo parts.

Organ accompaniment will be provided by Jack Lenaghan and concert master for the full orchestra will be Elfreda Gleam.

HEARING AID BATTERY SPECIAL!
See Page 26

EUROPEAN DANCE
WITH
THE SKYLIGHTERS
At the Leonardo Da Vinci Centre
195 Bay St.
$2 per person
TONIGHT - 9 P.M.

家酒京北
PEKING HOUSE
RESTAURANT
AT THE HEAD OF CHINATOWN
"The place for authentic Chinese food"
NOW OPEN FOR LUNCH FROM 11:30 A.M.
LUNCHEON SPECIAL
Chicken Chow Mein, Deep Fried Prawns, Sweet and Sour Spareribs, Tea or Coffee $1.25
Different Dinner Special Each Week
OPEN EVERY DAY FREE HOME DELIVERY
11:30 a.m. to 1 a.m. Weekdays—11:30 a.m. to 2:30 a.m. Weekends
4:30 p.m. to 10:30 p.m. Sundays
1706-8 Government St. 385-5521 386-3633

Taj Mahal
Dining Lounge and Cabaret
Exotic East Indian Dishes in authentic surroundings
Music and entertainment nightly. Canadian menu also available.
Open Mon. through Thurs.
12 Noon 'til 2 a.m.
Friday and Saturday
12 Noon 'til 3 a.m.
1318 Broad Street 383-5525

OPEN SUNDAYS 5 - 9 P.M.
DINING WITH A DIFFERENCE
Gay Nineties Spare Rib House
WHERE KEN PEAKER AND SHEILA
Play Your SING-A-LONG Music
A SPARKLING Atmosphere for
PERSONALIZED MUSICAL HAPPENINGS
World-Famous SPARERIBS — Full Dinner Menu
825 BURDETT — CHERRY BANK HOTEL — 385-5380
"They do their specialty, spare ribs, very well indeed. Informal sing-a-long type of atmosphere; service leisurely" Financial Post Magazine

AT THE PRINT GALLERY
1208 Wharf Street 383-5822
CHARCOAL DRAWINGS
BY
MYFANWY PAVELIC
APRIL 28th - MAY 22nd
Gallery Hours: 11 - 5 p.m., Tuesday through Saturday

The RATHSKELLER RESTAURANT
Serving the finest in European and Western foods
Open 11:30 a.m.-12 p.m. — 7 Days a Week
Join our Daily Businessmen's Luncheons
In the City-Centre Motel
Phone 386-9348 851 Douglas St.

SAANICH ORATORIO CHOIR
WITH ORCHESTRA
Presents Mendelssohn's
"ELIJAH"
Directed by Helmut Janzen
SOLOISTS: ADELE LEWIS — Soprano
ELINOR BERTRAM — Contralto
ARTHUR WIEBE — Tenor
RON BERMINGHAM — Bass
ALAN STRACHAN — Boy Soprano
Concert Mistress Elfreda Gleam
Organist Jack Lenaghan
Saturday, May 8 McPherson Playhouse
8 p.m. Phone 386-6121
Adults $2.00, $1.50, $1.00
50c Reduction for Students and O.A.P.

day
$4.95 PER COUPLE.
GOURMET SMORGASBORD
NOW EVERY SUNDAY
5 TILL 9 / 385-3366.
RESERVATIONS SUGGESTED.
THE RED LION MOTOR INN

NOW!
MOTHER NATURE
PRESENTS
"SPRINGTIME"
ONE OF HER FINEST SHOWS
IN THESE ENCHANTING GARDENS
Open every day 9 a.m. to 6:30 p.m.
Continuous Coffee Bar Service.
Day after Day
Ever Changing
Always Lovely!
See The Butchart Gardens

Photograph of Actual Wax Figures
HENRY VIII AND HIS SIX WIVES
See Henry VIII Special Series
Channel 6 TV — Sundays at 9 p.m.
Check your listings

ROYAL LONDON WAX MUSEUM
Now At Our New Location
At the Inner Harbour,
Opposite the Parliament Bldgs.
LOOK FOR THE BIG SIGN!
See King Henry VIII and His Six Wives in a setting reminiscent of his Hampton Court palace. The beautiful costumes worn by the Henry VIII and his wives are replicas of the original costumes.
PLUS — Over 130 Life-Size Josephine Tussaud Wax Figures,
Direct from London, England
Open Daily 9 a.m. to 10 p.m.
Including Sundays
Phone 388-4461


THE
RECORD GALLERY
730 View St.
Behind Standard Furniture
IT'S HERE!
LEONARD
COHEN
SONGS of LOVE and HATE
$3.98 Ea.
Open Daily 10:15 - 6:00
Fridays 10:15 - 9:00

memo to advertisers



CRYSTAL BALLS JUST DON'T SEEM TO GRAB US

We read a good deal about advertising research and are frequently reminded of some mystical incantation—figures mysteriously projected, multiplied, divided, contorted to form a supposedly attractive story.

What ever happened to the good old how-many-copies-were-really-sold counts? That's the kind of stuff advertising rates are based on!

And it's just for that reason we have a no-nonsense, no-mystery ABC audit report of our circulation audience.

If you aren't strong on crystal balls either, just ask to see a copy of our latest report from the Audit Bureau of Circulations.

Be ABC-sure!

Victoria Daily Newspapers

The Audit Bureau of Circulations is a self-regulatory association of over 4,000 advertisers, advertising agencies, and publishers, and is recognized as a bureau of standards for the print media industry.

AUDITED PAID CIRCULATION ABC

A TALK WITH DORIS LESSING

'We Must Try to Avoid Chaos'

By LEE LANGLEY

LONDON — Doris Lessing's serene white brow crinkles into irritation when people confuse her with her own characters — easy to do sometimes, when the character in question is an independent-minded, divorced, dark-haired, attractive Socialist who spent her childhood in Africa, lives in London and writes.

But Mrs. Lessing agrees that she does put a lot of herself into her characters. In her own words, "we are all aspects of each other," and what she is particularly concerned with in her work is the shutting off of one part of life from another.

The only time the critics have upset her was with the reviews of "The Golden Notebook," a superbly achieved Chinese box-puzzle of a book where the subject-matter broke through the form itself to create a new form. Too many critics treated it as a statement about the situation of women.

Besides "The Golden Notebook" she has written "The Grass is Singing"; a vast, five-volume work "The Children of Violence," "Retreat to Innocence," "The Habit of Loving," "In Pursuit of the English," "Going Home," "A Man and Two Women," and "Particularly Cats." Her new novel, "Briefing for a Descent into Hell," has just been published by Jonathan Cape.

Politics in Air

When she is called a "political" writer she is surprised, because, for her, politics is not separate from life; being brought up in Rhodesia she finds she cannot remember a time when politics wasn't in the air, people never stopped talking politics.

She arrived in Britain in 1949, having lived in Southern Rhodesia since she was five. She was born in Persia, in 1919, where her father was a bank manager, having left Britain in a fit of restlessness after the First World War. "My poor mama; in Persia she found her ideal ... musical evenings, servants, the diplomatic and military social round ... she loved every minute. He hated it, so one day she found herself sitting in the middle of the bush in a thatched hut, with her visiting cards and her piano and her curtains from Liberty's. It wasn't until much later that I realized how unhappy she was."

Officially Doris was educated at a convent, "but I was always being neurotically ill, because my mother wanted me to be brilliant. I went underground to save my soul. I suppose altogether I really only spent about 18 months in the classroom."

Learn the Tools

She doesn't think she missed much though: "I think all one should be taught is mathematics, languages, and how to use a library. The tools, that's education as far as I'm concerned."

In Rhodesia she was married twice, and had three children, and today she lives alone in a flat at the top of a suburban villa in Kilburn, with a large and beautiful cat. She says she has been happier living with someone than being married; marriage is terribly difficult.

Although Africa figures so prominently in her writing, in her surroundings it is Persia that immediately strikes the eye; on every wall, posters of Persia; on the floor, comfortably worn Persian rugs. Around the living room there are hospitably sagging sofas and low divans covered with Oriental rugs. The corners of the armchairs have been shredded by cats' claws.

She'll be moving on in due course, as she always does — "I don't seem able to stay in one place long, I don't quite know why ... surroundings don't seem to have much importance for me."

When I recall her minute descriptions of surroundings in her books, she agrees with slight surprise that, after all, surroundings must matter. "I suppose I'll write about ... this, with passionate detail some day. Now I hardly notice it."

Mrs. Lessing is a bewitching talker. Her light, pretty voice carries you along fascinating avenues you had not intended to explore. She tends to go off at a tangent and you find it hard to get back to the main stream of questions.

In "Briefing for a Descent into Hell," she has moved beyond politics and the book is at once more interior and more impersonal than her others.

Its central character is a middle-aged classics professor whose breakdown provides the basis of the story, as in his imagination he lives a journey as fantastic as Gulliver's, though in his case it is his mind that is tied down and gradually rendered impotent by the pygmy creatures of the medical profession, which is roughly how Mrs. Lessing sees doctors.

"If you actually examine the training of doctors," she says, "it's a training in conformity and orthodoxy. We train them to be technicians, and then expect them to be men of compassion and wisdom."

She has said elsewhere that schizophrenia is the name of our blindest prejudice: now she says, "This society is not, as we fondly imagine it, a free and permissive society, we're very conforming, frightened of being 'different.'"

A Social Fear

"In another society people who break down might be tolerated, surrounded by the love they need. Yes, that too carries dangers, but for all that one has got to take risks. I think most of the attitudes towards mentally sick people stem from straightforward social fear of people unable to tolerate non-conformity. We tolerate drunkenness simply because it's familiar, we're used to it."

She is outraged by the increase in the administering of drugs that cow and subdue; "what goes on in mental hospitals is a crime; and as for ECT (electro-convulsive therapy)" she jumps to her feet and disappears into the next room, reappearing with type-written sheets of paper: an extract from a book, a piece from "New Scientist," both containing scarifying statistics about mental treatment. "Are you interested? Look, read this ..."

Psychoanalysis is another bugbear: she herself once had psychotherapy which she said she found useful, but she considers she has had some lucky escapes: "Luckily I found someone who didn't do me any damage; Freudians are the worst, getting people hooked for life ... an orthodox Communist, compared to a Freudian, is a raving liberal."

She used to call herself a Marxist. Now she wouldn't, but her ideas haven't changed. I recall something from "The Golden Notebook," something said by Anna, who is not Doris Lessing. She said: "We have to admit the great dream has faded and the truth is something else: that we'll never be any use."

Bleak Outlook

The author agrees: "Well yes. Paradise on earth through socialism, that's over. But I still think the only rational society is a Socialist one. My view of the future is another war, mass famine and catastrophe of all kinds. To talk about socialism at such a time is almost frivolous. It's perfectly clear that the world is in the melting pot now; we should be trying to prevent ... chaos, that's what we ought to be doing."

We talk about Africa, and young people, and the book she is working on now, which she intends to write in serial form for "Ink" magazine and is very excited about, and all of it is interesting; but walking away from the Tube station, there is a sense that Mrs. Lessing has not been pinned down. Perhaps, after all, what she is has been most accurately distilled into the pages of her books, rather than saved up for journalistic chats.

(The Manchester Guardian)



Doris Lessing

Books

Disturbing in Its Truth

By ANTHONY JENKINS

Anyone who has read Mrs. Lessing's five-volume novel, The Children of Violence, will be aware of the change in her interests and the widening of her range during the ten years it took her to write the books. By the end of the sequence, the central figure, Martha Quest, had been taken from her childhood in South Africa to the brink of a science-fiction world in the future breakdown of what we like to call civilization.

Not surprisingly then, this new novel begins where the Martha Quest books left off. At its centre is Mrs. Lessing's belief that what we call madness might, in fact, be the signs of some superhuman illumination which will enable mankind to rebuild after the holocaust.

But the new book is also a breakthrough. By the end of The Children of Violence Martha Quest the individual had become buried under the the many social issues that now press so urgently on Mrs. Lessing's conscience. In this latest book, she has found a way of integrating her new interests around a character whose whole life is bound in by and explained through them. The result is disturbing in its truth and forcefulness.

Mrs. Lessing has written what she herself calls a piece of "inner-space fiction." Charles Watson, a successful professor of classics, loses his memory and spends two months in a hospital ward trying to reclaim it. But the things he recalls in a series of dreams are not what his doctors expect. His truth is not their truth.

Watson sees himself drifting endlessly on a raft in a southern sea, wanting to join his friends who have been enveloped by a mysterious crystal ball. Then, presumably under the influence of the drugs he has been treated with, he finds shelter in a land of forest and waterfalls. In his journey up to a high plateau, he is followed by two peculiarly beautiful yellow panthers and eventually finds himself in a city inhabited by strange hybrid animals. Then he awaits the crystal ball.

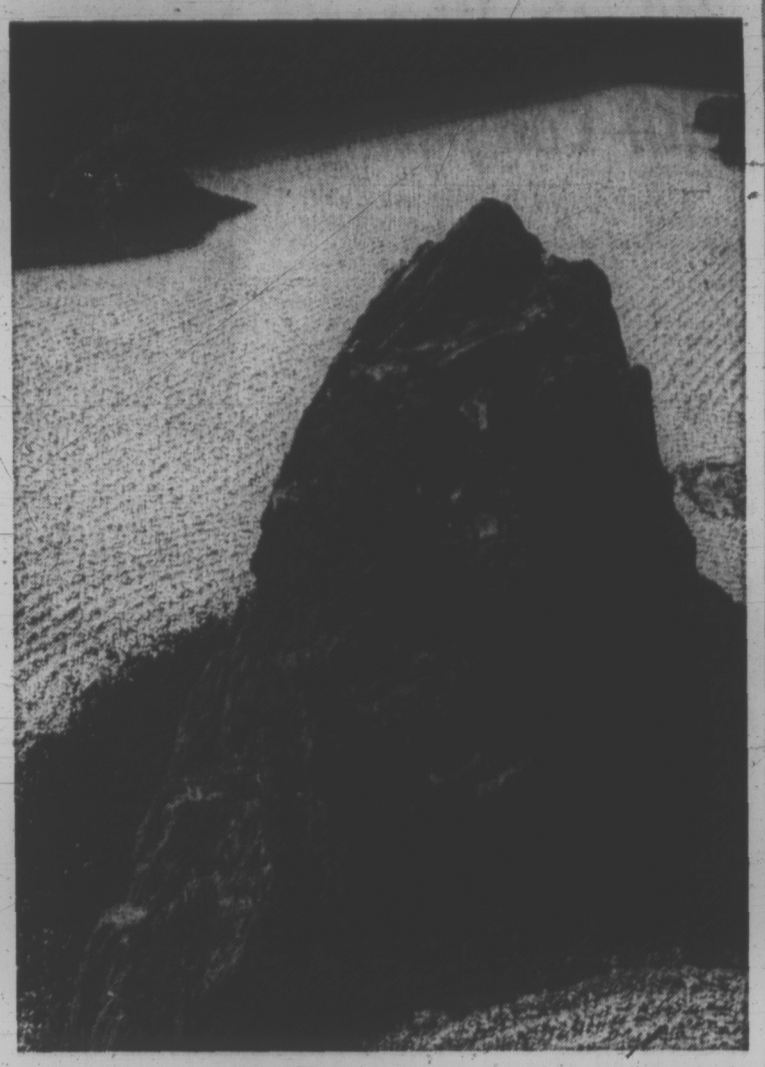
The achievement of the book stems from Mrs. Lessing's methods. The images she uses to describe Watson's journey have tantalizing echoes from epic literature and from a Jungian dream world, so that each reader begins to participate emotionally in Watson's mind. For a page or two we are as adrift as he is, and then we reach a clearing of recognition, especially in the Swiftian city of the animals.

Whether or not one can share Mrs. Lessing's suggestion that Watson is one of a select few who have been sent to save the human race and that his "madness" is his attempt to remember the details of his mission, will depend on each individual reader. But her second point, the fact that man knows so little about himself and his world and yet acts as though his present knowledge is superior to the last generation's and inevitably more correct, will surely disturb everyone. And this is worked out most dramatically in the conflicting opinions of the two doctors who are in charge of Watson's illness.

If this synopsis of the book tends to stress ideas rather than character, let it be said that there are also a number of letters and statements from people who knew Charles Watson before he lost his memory, and that these are both highly comic in the way that they reveal the character of each writer and are germane to Watson's problems. The result is satisfying as a novel in its satirical picture of our present society. However, it is a satire which stems from Mrs. Lessing's urgent concern for the direction in which our society is moving.

It's a book that requires work on the part of the reader, but it's a labor that will both move and stimulate. It is surely Mrs. Lessing's most complete achievement to date.

BRIEFING FOR A DESCENT INTO HELL, by Doris Lessing. Clarke Irwin. $6.50.



Stones That Make Gardens

By DAVID DUNSMUIR

Gardeners with an urge to stop fighting Victoria's greenery can retreat without losing face. No seeding, no pruning, no mowing — just a life of quiet contemplation, broken only by jealous murmurs from other slackers and from neighbors who know a friend when they see one.

First, though, there's a little matter of spading out the whole area to a depth of three and a half feet and slinging in a few boulders (none heavier than two tons, please).

Results will be best for those with an inbred knowledge of the 1,400 years of tradition behind Japanese stone gardens. Failing that, it helps to have read Kazuhiko Fukuda's new book on the subject.

This hefty and attractive work devotes 200 pages to photographs and plans of a generally unfamiliar art form, with a lucid text on its symbolism.

Another 100 pages add the practical considerations: methods and materials for the creation of your own abstract landscape.

Examples range from a stark Zen arrangement that covers only 260 square feet to a Taoist "paradise garden" more than 200 times larger. Size hardly matters. The important features are internal harmony and a pleasing relationship with natural or man-made surroundings.

The author, a prize-winning industrial photographer, has an eye for detail as well as the ability to project in-the-round impressions.

Photographs in velvety gravure bring out the texture of moss and weathered rock, of a frozen surge of pebbles forming a mountain stream. Sand patterns, recreated each day for centuries, depict storm-clouds or tranquil seas.

Comments on even the most majestic groupings are offered sparingly. Instead of dragging sermons from stones, Fukuda describes underlying religious beliefs in general and lets his camera do the rest. It speaks with great eloquence.

JAPANESE STONE GARDENS: How to Make and Enjoy Them, by Kazuhiko Fukuda. M. G. Hurtig. $27.

As Others See Us

By JAMES McCOOK

To see ourselves as others see us is a useful experience, particularly when the observant eyes are those of Jay Walz, the New York Times' man in Ottawa, and his wife Audrey.

Canada comes out of the examination pretty well. Amid all the fussing about whither-Canada and the hazards of the future, the Walz conclusion is that the "Charter Peoples" the French and English have kept power in their own hands and the British influence, in the way of doing things and honoring tradition, is so all-embracing that it isn't noticed. They find that Ontario is neither English nor American but, in its way, is the very essence of what Americans think of as "Canadian."

Their book is addressed primarily to American readers and the authors state:

"The defection or secession of Quebec would lead to the fall of Canada as our northern neighbor. Alone, Quebec would have to lean for economic and political support either on France or the United States.

"Any idea that France, for all of General de Gaulle's words of affection, would take a fledgling Quebec under her wing runs counter to 250 years of history. If France could afford such a move, would the United States, under the Monroe Doctrine, tolerate such interference on this continent?"

Should a Canadian breakup come, what of British Columbia? This province could become "British California," the authors suggest. They comment that "British Columbia, which used to be very British indeed," has lately been responding "so strongly to Columbia's influence that its separatists think B.C. should become the 51st American state."

American tourists who take Canadian friendship for granted are warned that "David is still very wary of Goliath." Mr. and Mrs. Walz contend the task given Canadians is to join together in developing earth's last great frontier into a country that will endure and could become one of man's finest achievements.

All this is well said but many an American — and many a Canadian — will eagerly turn from the perpetual war dance of Canadian issues to the pleasure of scenery and entertainment well described in Portrait of Canada.

The authors have been in more places in Canada than the average Canadian. Here's a gull, they report, tapping on a window of the Empress Hotel demanding a share of a guest's breakfast; here's the charm of Montreal restaurants they recommend; here's the delight of Canadian winter sports and the music, painting and other arts now fostered after long neglect.

One or two quibbles. Canadians used to singing about going over the sea to Skye will be surprised to see it called "Over the Water to Skye"; the RCMP will be shattered by the note on Page 327 that the coast guard took the "St. Roch" through the Northwest Passage, but be relieved to see they are given proper credit on Page 373; C. D. Howe's renown as an engineer was won not by small prairie grain elevators depicted here but by the massive terminals he designed and built.

PORTRAIT OF CANADA, by Jay and Audrey Walz. McGraw-Hill. $7.95.

Extending the Bounds of Science Fiction

By STEVE HUME

Robert A. Heinlein is the old trooper of traditional American science fiction.

His novels, and there are 37 of them to date, make mostly for light reading in the sub-genre known as space opera. That's like soap opera with a healthy dash of technological imagination. The plots are never too intricate, and there's plenty of science available to flip characters from one dimension to another or to speed them to the surfaces of distant planets.

Heinlein's books have long been a favorite with the juvenile crowd — there's lots of dash and drama, an imagination that fairly prickles with new ideas, and characters that may seem a little stereotyped to the jaundiced eyes of adults who have spent too much time listening to critics tell them what fiction is important.

The ethic has always been conservative, slightly imperialistic even. Bright-eyed young men with one eye on their honor and the other on the future; courageous actions spurred by a love of service. Very romantic conservatism.

Not unnatural from a graduate of Annapolis naval academy whose collegiate sport was swordsmanship rather than football.

But lately the old trooper has been acting a little strange — chaffing at the trusty formula plots, edging his way beyond the romance and into the universal.

■

Stranger In a Strange Land was a very strange book indeed. An investigation of the sociological dynamics of religion and population density. Perceptive echoes of what is happening in the United States of America.

It was a disturbing consideration of the madness that goes increasingly by the name of faith and worship in these trying days at the beginning of an even more trying decade.

That was five years ago. Heinlein's latest novel, I Will Fear No Evil, transcends the traditional bounds of science fiction even more.

It is a major book for 1971. A stunning evaluation of the kinds of social problems and moral dilemmas that are just beginning to emerge from the fabric of contemporary society to confront the inhabitants of the technological jungle.

The characters move through a frightening landscape in the not too distant future. It is a high relief landscape with a social geography of the very rich and the very poor — no in-betweens.

Cities have decayed from the centre; social outcasts live in anarchy in the abandoned areas; the poor dwell in ghetto-like highrise tenements.

The rich live in armed enclaves beyond suburbia, insulated by dogs and fences and little private armies from the harsh reality of their environment.

Bodyguards and bullet-proof cars are the norm and not the exception. Violence and death are as inevitable as taxes and welfare payments.

This is the richly described backdrop Heinlein sets for his story about billionaire Johann Sebastian Bach Smith.

Using Smith as his instrument, Heinlein conjures some of the chilling possibilities upon which tomorrow's man might have to make moral judgments.

He raises the problems of psychology, eugenics and medical science — then twists them all into moral knots that are difficult to unravel.

■

Smith is the rich man who cheats death. He taxes medical science to the end of its tether, then when life-support systems have replaced almost all his tissues, he undergoes the ultimate operation. His brain and nervous system are transplanted to the body of a donor.

The donor is his secretary and his new body is female. He awakes from prolonged anaesthesia to the problem of menstruation.

It is here that Heinlein begins his strange investigation of the male-female roles. A male personality transplanted whole and mature to the body of a female — there is the conflict of the understood role and the role expectations of those around an individual.

Heinlein investigates the pressures of the social group. He shows us how the mind is molded by the way we are. It is thoroughly scary.

But the plot is not complete, there is still more wrenching and distortion to follow.

The newly female Smith is faced with the problem of having a body that was previously involved sexually with his best friend.

Does the relationship continue on a physical level? What are the implications for the previous friendship of the intellects? Can the two relationships be maintained separately and simultaneously? Heinlein probes all these complex issues with wit and intelligence.

Then, almost with tongue in cheek but with enough serious intent to be truly horrifying, he poses the ultimate moral problem of the book.

The new female body of Smith is impregnated with sperm provided by his previous male body: the man is both father and mother to his own child.

I WILL FEAR NO EVIL, by Robert Heinlein. Longman. $7.95.

TAKE WITH BEER

By WALTER McKINNON

Take that insidious Communist plot to dominate the world, a couple of hypersensitive, super-secret United States security forces, a presidential candidate cut from the same cloth as Herbert Hoover, assorted Russian spies, enough armament to launch a war, and one witty, handsome, intelligent young secret agent.

Add the candidate's daughter, a flawless beauty with deep green eyes and "hair the color of ripe bananas."

Mix well.

Serve up on a quiet evening at home with a box of beer on the side.

The first ingredients you will find in Tom Ardies' novel, Their Man in the White House. If you need instruction on location of the second ingredient you probably wouldn't enjoy it so substitute warm milk laced with scotch.

Their Man in the White House takes a wildly preposterous situation — an attempt by those terrible Russians to get a spy right into the White House — and weaves it into a mildly entertaining tale.

As novels of this genre go, it is proficiently executed. And Ardies slips in a trick ending that almost makes the exercise worthwhile.

More interesting than the novel is the fact Ardies is almost a local boy.

He was born in the United States but has lived most of his life in Canada. He worked for newspapers and wire services in Vancouver, Montreal, Toronto and Ottawa and at present lives in Greater Vancouver, where he's working on another novel.

He also worked in Honolulu and spent two years as a special assistant to the governor of Guam.

Their Man in the White House is his first novel.

THEIR MAN IN THE WHITE HOUSE, by Tom Ardies. McClelland and Stewart. $4.95.

What's Wrong With Competing?

A group of wise, educated 20th century youngsters sits in a festival hall, having performed en mass in a band, orchestra or folk dance, and hears the adjudicator award them a "1" which means "excellent."

Or maybe a 2 which is good or a 3, very good. Or perhaps they didn't do well at all (and they know it as a rule) and so they are given a 4 which means satisfactory. Or even — oh, horror — a 5 which by equivocation, means fair.

On another day another group which has performed in some private studio ensemble class is awarded 89 marks. Below them other groups receive perhaps 87, 85, 84.

Now will some clever person please explain to me whether there is some subtle psychological difference between winning with a 1 for excellent or a straightforward 89, or coming at the bottom with a 4 for satisfactory, or a mark of 84.



I'd like to know who is kidding whom. One thing is certain, it's not the kids. They shout for joy when they get a 1 or 2 and trot up for a certificate.

And those that receive a 3 or a 4 are momentarily disappointed but they soon bounce back and are ready for another crack next time around.

And exactly the same thing happens with the kids who get marks.

There are exceptions no doubt, but I strongly suspect that most of the negative reactions are the result of brainwashing by parents, maybe even by some teachers.

Generally youngsters are instinctive good sports in competition unless they have been inoculated with the wrong ideas at home or somewhere else.

However, if competition is seriously deemed to be a bad thing for youth by persons with more scientific training than I possess, then let's simply put an end to the evil.

There could still be adjudication without committal of any sort, without certificates and without awards.

It might be pretty tame but at least it would eliminate the inept juggling with words in an attempt to construct a grading system that softens a presumed competition trauma.

Before they left Victoria to adjudicate at the Vancouver Kiwanis Music Festival, both vocal adjudicator Trevor Anthony and piano adjudicator Isobel Rolston, expressed strongly their belief in the festival movement as it is presently constituted.

"The festival provides a platform for the music students that they must have," stressed Anthony.

▣

"The experience of public performance is an added dimension and a broadening one. And it is available to the student nowhere to the same extent that it is available in the festival."

Both adjudicators agree that measuring up to one another is an equally important experience for the student. They found the competitive atmosphere at the Victoria Music Festival an especially healthy one.

On Tuesday night at the festival's highlights concert at McPherson Playhouse, the curtain will drop on this year's big musical bash.

But before it closes there is an observation that should be made concerning the behind-the-scenes organization.

There are a lot of people — hundreds in fact — whose names deserve to be preserved in some hall of fame for the selfless and voluntary work they have done to keep the festival running for 22 years.

One cannot name some of them for that would be unfair to the rest.

But one couple whose dedication is almost beyond belief should be named.

They have not only spent themselves unstintingly in the service of the festival every year since they participated in its formation in 1948, but have drawn to the movement other enthusiastic and capable people. They have served this community consistently as few people have done.

They are Fred and Ada English.

Without them we probably would not have a 22-year-old, financially solvent, artistically expanding festival.

In fact we might never have had a festival at all. Long may they be spared and persuaded to reign in that area back stage.



PAUL HORN

Guest Artists For Symphony

A variety of international soloists promises an exciting season for Victoria Symphony Orchestra patrons, starting in early October.

Spanish, Russian, Japanese, American, Mexican and Canadian artists will parade across the symphony stage at the Royal Theatre in the 10 regular concert pairs, and two special events which will take place between October and mid-March.

★ ★ ★

The presence of Laszlo Gati, the symphony's popular musical director and conductor, on the podium to begin his fifth season, will assure the continued progression and dynamism of the musical organization.

Guest artists appearing with the orchestra will be pianists Gyorgy Sandor and Ronald Turini; violinists Gyorgy Pauk and Masuko Ushioda; a quartet of harpists from the Soviet Union; cellist Tsuyoshi Tsutsumi, the Paul Horn Quintet and the Daniel Lliords Marionettes.

★ ★ ★

There will also be a concert with choir and soloists in the regular season, two extraordinary concerts — the Romeros who are returning by wide public demand, and Fiesta Mexicana, a ballet and folklore group.

Recitals at the McPherson Playhouse will be given by Sandor, Turini, Ushioda and Chitiri Harpi, the harp quartet.

★ ★ ★

This year for the first time student rush seats will be available at $1 for any seat available 15 minutes before curtain time. Students also have the privilege of advance booking at half price.

The box office is now open for renewals and advance reservations only. On May 17 all seats not reserved will go on general sale.

Hours for the box office at Eaton's are 10:15 a.m. to 4 p.m.

A Need to Take Risks

Myfanwy Pavelic's exhibition of drawings opened this past week at the Print Gallery. Strong classical drawing is rare stuff. There are works in this show that could have been contemporary with the old masters and worthy of an old master's respect.

Two Rocks is an old master drawing in which the choice of subject matter, described adequately by the title, succeeds with base simplicity.

And yet having powerful resource in draftsmanship, a charcoal stick in hand, and suitable paper, what will the artist draw? There are traditions of subject matter, still life, landscape, figures, portraiture, abstract composition.

Myfanwy seems to choose the safest of these traditions for her attention. And her choices are restless, jumping from one subject to another, from a rendering that stresses the academic to a rendering that accents surface pattern, from an expressionism that is composed of strokes of charcoal to a photographic realism that relies on the grain of paper. And yet for all this restlessness, she is not restless enough to take risks.

Sea shell, barnacle, landscape rocks, dandelion puffs, driftwood, while excellent compared to other drawings of similar content, still embody tired sentiment. Of the many things to be seen looking over a drawing board, why these?

The dichotomy of form and content should be unnecessary. Brought together in good drawing, any discussion of this cliff is ridiculous. And yet looking at this show, the concept of such a division is more than convenient.

The medium of drawing exists to embody ideas, as a vehicle. Skill is necessary only to the extent where it does its chosen work economically and well. And skill that is in pursuit of some purpose develops, adopts new forms dictated by the new work it must do. Form is subordinate to content.

In a series of portraits Myfanwy has found a focus more important than the restless need to make another drawing. Her portraits carry an insight into the psychologies of those sitting for her. And when her skill becomes valuable, it becomes the capacity to record her unique experience of these people and her fascination with them.

There are portraits of Maxwell Bates, Richard Cimara, and Nita Forrest that present an essence beyond resemblance. There is study here that is beyond the thinking required to construct a drawing. The portrait entitled Max must be seen.

The generalized figures where the personality, if any, is secondary are not so successful. In the place of striving analysis and fascination with subject, is a preconceived idea of emotional effect.

One drawing entitled despair would symbolize that powerful emotion. A figure hangs its head over a table; the hands reach up to push with tense fingers through dishevelled hair. But the drawing could denote a dandruff problem as well as exposing problems below the scalp.

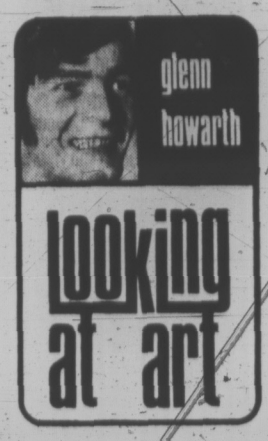
This drawing was made slowly and studiously by an artist who must have worked through a large portion of that constellation of emotions that comprises human consciousness. One emotion isolated has got to be a surface of emotion, a concept, a symbol, not a record of the actual experience of creating.

Emotion resounds when two praying hands break their cat's cradle string bonds and separate to catch a glowing light radiating from above. The string bonds, frozen in new slackness, hang in mid-air. Why does the artist try to symbolize the religious experience of awe when her portraits instil the actual feeling in the viewers' minds?

In another drawing, a white-haired woman in black collapses on a white desk; the figure's despair is deep enough to call forth the apocalypse. But Myfanwy Pavelic has left out the wry, secret smile that is an expression of immortality, which somehow makes despair endurable and would make this drawing complete.

Good drawing, yes, even excellent, but for the most part without fresh concept or experience. Certainly every drawing carries the stamp of the artist's education and nervous system, the organization of internal elements embodies this, but artists like everyone exist in a field of experience beyond themselves and beyond their capacity to completely understand. And that is the task, rather than relaxing into a developed skill, pushing it farther, where it might discover and record.

This exhibition continues until May 20.



MINSTRELS ENTERTAIN AT MUSIC FUND PARTY

Minstrels Colin Griffiths, Penny Chalk and Patsy Pang will provide entertainment at a coffee party, Wednesday, 11 a.m. to 1:30 p.m., at the home of Dr. and Mrs. J. E. Harvey, 378 Newport Avenue.

The affair has been arranged by the Victoria Chapter, Royal Conservatory of Music of Toronto Alumni.

Anyone interested in supporting the scholarship fund of the Alumni may attend for the admission price of $1.

VICTORIA THEATRE GUILD
presents
"CACTUS FLOWER"
Sat. May 8th to May 15th. inclusive.
Langham Court Theatre 8:15 p.m.
Tickets at Eaton's Box Office
Opens Wed., May 5th, 10 a.m. to 4 p.m. — 382-7141
Admission: $2.00, Students $1.00 except Saturday
Monday, May 10th — "2 For 1 Night"

Champion Dutch Fried Chicken
TRY IT ENJOY IT It's GOOD!
2405 Douglas St. Phone 382-0911

LIBRARY WEEK in BRITISH COLUMBIA
OPEN HOUSE
Main Library
Blanshard and Yates
Greater Victoria Public Library
May 3-8, 1971
COFFEE INFORMAL TOURS

THE VICTORIA EDELWEISS CLUB
Takes part in celebrating
B.C. 100 YEARS IN CONFEDERATION
Local choirs and a Vancouver group of 30 people will perform
MAY 2—2:30-4:00 p.m.
BEACON HILL PARK
After the show everyone is invited to come to Edelweiss Hall at
108 NIAGARA ST.
Smorgasbord 5-7:00 p.m.
Adults $2 Children $1

VICTORIA OPERATIC SOCIETY
AUDITIONS
"SOUND OF MUSIC"
(Fall Production)
May 10—Children Only. The audition pieces are Liesl — "Sixteen Going on Seventeen", Others — "Do-re-me" or "Lonely Goatherd".
May 17—Principals. Nuns — non-singing roles. For audition please sing a number from the Broadway production.
Servetus Hall, 106 Superior St., Victoria
7:30 p.m. For further information telephone 388-4055 or 478-5103 (6 p.m. to 8 p.m.)

SEASON TICKETS NOW AVAILABLE !!
A-K GEE'S WORLD Adventure Tours
Presents a series of NINE fascinating
TRAVELTALE FILMS
All presented and narrated by their producers—in person!
Nine Films in gorgeous colour
McPHERSON PLAYHOUSE
8:00 p.m. and 8:30 p.m.
★ BRITISH COLUMBIA—Tuesday, Oct. 12 with Stan Midgley (in honour of its 100th birthday)
★ ROMANCE OF ROMANIA—Wednesday, Oct. 27 With Jonathan Hagar
★ OPEN ARMS OF PORTUGAL—Wednesday, Nov. 10 With James Metcalf
★ HIGH HIMALAYA—Friday, Dec. 10 With Russ Potter
★ SAN FRANCISCO and the Bay Area—Wed., Jan. 19 With Ed Lark
★ BELGIAN PANORAMA—Friday, Feb. 11 With Doug Jones
★ WELSH WONDERLAND—Tuesday, Feb. 29 With Walter S. Dodson
★ CANADIAN HOLIDAY—Saturday, March 18 (Ontario and Quebec). With Don Copper
★ BALI—Friday, April 14 With Nicol Smith
Nine films for the single seat price of five. BE AN ARMCHAIR GLOBETROTTER—IT'S FUN! Season tickets (9 films) $13.50, 12.50, Students 9.50
SEND $5 TODAY AND RESERVE YOUR SEASON TICKET. McPHERSON PLAYHOUSE BOX OFFICE. PHONE 386-6121. Prospectus Mailed on Request.

THE MISER
by Moliere
May 5, 6, 7 — 8 P.M.
Claremont Sr. Sec. School
Tickets at Eaton's Box Office 50¢

Dine Downtown at the
Family Restaurant
Enjoy satisfying, inexpensive "dining-out" often at SCOTT'S!
Open 24 Hours Every Day for Your Dining Pleasure
SCOTT'S RESTAURANT
650 YATES, at DOUGLAS

GR. PEARKES Arena 3100 TILLICUM 388-6664
WEEKEND ROLLER SKATING
SATURDAY 8-10 p.m.
SUNDAY 8-10 p.m.

"SEAFOODS"
FRESH, FROZEN AND SMOKED
"FISH AND SHELLFISH"
FRESH COOKED WEST COAST
CRABS
FRESH SALMON
Phone 478-4522
Fishermen's Market
1601 Island Highway
CLOSED MONDAYS

MEMORIAL ARENA
ROLLER SKATING
SUNDAY
8 p.m. to 10 p.m.

ART GALLERY OF GREATER VICTORIA
1040 MOSS ST. 384-3123
● UVic Graduate Exhibition
● Native Art of Yugoslavia
● Old Masters—Permanent Collection
● Jury Show Applications Now Available
Gallery Hours:
Tuesday to Saturday, 11 a.m. to 5 p.m.
Sunday, 2-5 p.m. Closed Monday

Deep Cove Chalet
Buffet Luncheons and Dinners
Receptions and Banquets
For Information
Phone 656-3541
Closed Mon. and Tues.

ESQUIMALT SPORTS CENTRE
ROLLER SKATING TONIGHT
8:00 P.M.
And Every Mon., Wed., Fri., Sat., Sun.

TALISMAN MUSIC CENTRE
Victoria's Exclusive Fender and Rogers Dealer
Come see our fine selection of Fender, and Fender and Rogers Musical Instruments.
★ Complete stock of YAMAKI and YAMAHA guitars at the right prices.
★ 140-watt Dyna bass amplifiers, $185.00.
★ Custom built speaker boxes, from $45.00.
★ Dyna Stereo Components in stock.
★ Dyna A25 Speakers, each $85.00.
939 YATES ST. Phone 384-9222

GREATER VICTORIA ★ SECONDARY SCHOOLS ART SHOW
FREE
FOR FAMILY ENJOYMENT at the PROVINCIAL MUSEUM
MAY 6 thru MAY 24



The Emphasis on Music

The quality of the Greater Victoria Music Festival this year was generally such that keeping the gala Festival highlights concert within the two-hour limit became an almost heart-breaking problem.

In order to offer more music to those attending the concert at McPherson Playhouse Tuesday evening, and to give more of the outstanding performers a chance to be heard, the awards ceremony has been drastically reduced.

★ ★ ★

Bursary and scholarship prizes are being mailed to the recipients and only such awards as the Rose Bowl and Medallion will be presented during the evening.

A full list of those receiving awards will be inserted in the programs.

The highlights concert will begin at 8 p.m. with the Arion Male Choir singing the Soldiers Chorus from Gounod's Faust.

To close it the fine young pianist, Kwok May-Ling, who received a standing ovation for her performance in an open class last week, will repeat her brilliant interpretation of the Chopin G Minor Ballade.

In between there will be piano solos by Geoffrey Jay, Roger Scobie, Walter Prossnitz and Jocelyn Abbott.

Vocal numbers will range over a wide area from Rose Bowl winner Nan Long singing Haydn's With Verdure Clad to musical comedy artist Eric Roberts singing If I Were a Rich Man from Fiddler on the Roof.

MING'S KITCHEN
CHINESE FOOD DELIVERY
384-4323
809 YATES STREET

"You Can Live Without Music But Not as Well"
ANNOUNCING A NEW SERVICE
Private lessons from beginners to advanced, regardless of the make of organ that you own. Get more out of your instrument using the "tricks" and sounds of professionals.
Get Out of That Musical Rut
Quit Playing It by Ear
FOR INFORMATION SEE
Reginald Stone Organ Studio
1517 QUADRA
383-0239

The Corporation of the District of Saanich
GORDON HEAD RECREATION CENTRE
1744 Feltham Road 477-1871
PUBLIC SWIMMING
Monday 7:00 to 10:00 p.m.
Tuesday 3:30 to 5:00 p.m.
Wednesday 7:00 to 10:00 p.m.
Thursday 3:30 to 5:00 p.m.
Friday 7:00 to 10:00 p.m.
SATURDAY AND SUNDAY
1:00 to 3:00 p.m.
3:30 to 5:00 p.m.
7:00 to 10:00 p.m.
Adults Only: 9:00 - 10:00 p.m.
Monday, Wednesday, Friday, Saturday, Sunday
PARENT AND TOT SWIM—Monday and Wednesday 1:00 to 3:00 p.m.
LUNCH TIME SWIM—Weekdays, 12:00 to 1:00 p.m.
FAMILY SWIM—Sundays, 10 to 12 noon

DANCING SATURDAYS
CABARET STYLE
In the spacious Seaview room, the island's finest maple floor. McMorran's feature the big band sounds of George Kraeling's full orchestra playing for those who enjoy the smooth rhythm and friendly atmosphere.
Instrumentalist 8:45 - 9:30
Dancing 9:30 - 12:30 a.m.
Refreshments or late supper optional
$4.00 a couple
Table Reservations 656-6214
McMorran's
Catering for Receptions and Private Parties



Raquel Welch

A Souped Up Film on Familiar Western Theme

peter mcnelly movies

'Valdez Is Coming'

Somewhere out there in Marlboro Country the deputy sheriff turned in his badge and went gunning for justice.

He wanted Frank Tanner to pay $100 to the Indian woman whose husband had been murdered. The deputy, whose name was Valdez, figured Tanner was responsible.

Tanner thought the suggestion was ridiculous. After all, the dead man was only black, and the Indian could go back to the reserve. Besides, Valdez was only a Mexican. With what gall did he tell Tanner how to spend his money?

Valdez kept popping up like a guilty conscience, hat in hand, asking about the $100. Well, Tanner fixed him almost.

Valdez Is Coming, for the most part, tells a pretty clever story on the old themes of humiliation and revenge. The movie's been souped up with some modern angles on racism, but basically it's a familiar tale.

After Tanner humiliates Valdez into silence by tying him to a cross and letting him find his way home, the deputy stops asking and starts taking.

He kidnaps Tanner's girl and leads Tanner's posse on a bloody chase. The deal? Return of the woman for $100.

Venerable Burt Lancaster turns in a strong, comic performance as the gentle deputy. Lancaster, always a big man, looks here to weigh about 220 middle-aged pounds.

Hard to imagine him as a Mexican, but the make-up crew did a presentable browning job on his skin. Though for some unforgivable reason Lancaster looks darker in some scenes than in others.

This unevenness is matched by a script which is alternately witty then dull as dialogue from Bonanza. Tanner's number one gunman El Segundo (Barton Heyman) fires off some of the best one-liners in the film. And a young actor named Richard Jordan does his best to upstage Lancaster as a parasitic coward who would rather switch than fight.

As the plot develops, Valdez shows he can outgun and outfox Tanner's men, Lancaster is a more intriguing outlaw than civil rights lawman, and this explains why the second half of the film is so much better than the first.

The ending shines with ironies. Maybe Valdez doesn't get the $100, but maybe Tanner doesn't get his woman back. From an acting point of view, Tanner won't lose much. His girl, Susan Clark, appears destined for obscurity.

Jon Cyper as Tanner also puts in only a routine job, but that may be the character's fault, not his.

Valdez Is Coming surpasses the sum of its erratic parts. But without Lancaster, I'd be hard put to tell anyone why they ought to see it.

Unless, of course, you're crazy enough about movies to see nearly anything once.

New Canadian Film Doesn't Measure Up

By VICTOR STANTON

TORONTO — Add one female — the first — to Canada's growing list of native movie makers.

Her name is Sylvia Spring and her first movie, Madeleine Is . . . opened last week at Toronto's New Yorker cinema, preceding openings in Montreal and early this month in Vancouver where the film was made.

Miss Spring, 28, a native of Galt, Ont., who moved to Vancouver three years ago "to get away from the speediness of Toronto," co-authored, directed and co-produced the 90-minute color film which stars Vancouver actress Nicola Lipman in the title role.

Madeleine Is . . . , which Miss Spring has said is "partly autobiographical," tells the story of a girl living in a hippie environment trying to discover herself and escaping from too harsh realities in a childhood fantasy involving a clown.

The possibilities in this, which have been developed by other film makers, notably Italy's Federico Fellini, have eluded Miss Spring, both as a writer and as a director.

She introduces a character or sets up a mood then doesn't sustain or develop it. The result is a picture of little artistic or entertainment merit, relying on a lot of cliched outdoor shots to pad a slight story and thin characterizations.

But the film's shortcomings don't quite cloud the fact that Miss Spring has chosen her cast well.

Miss Lipman, in her first movie role, displays a talent for underplaying emotions effectively, but because of the limits of the script and Miss Spring's direction, her Madeleine never develops as more than a celluloid character.

Wayne Specht, playing the double role of David and the clown, on occasion could do with some of Miss Lipman's restraint and subtlety, but as David provides some of the movie's most enjoyable moments.

John Juliani lacks the sinister quality needed by the character of Toro, Madeleine's self-styled radical boyfriend who exhibits his power over her by insisting she never wear panties, but this again is more the failure of Miss Spring than that of the actor.

The most fortunate in his role is Gordon Robertson, whose portrayal of John, Madeleine's elderly derelict friend, is thoroughly delightful.

Miss Spring shot the movie in 30 days on a budget of $100,000. $15,000 of it a grant from the Canadian Film Development Corp. and most of the remainder provided by Glen-Warren Productions Ltd., the producing arm of Toronto television station CFTO.

Madeleine Is . . . will be an entry in this year's international film festival at Cannes, France.

(The Canadian Press)

In an Age of Sex Who Needs Symbol?

By MICHAEL BILLINGTON

LONDON — Crouching on the floor of her caravan clad only in the figure-hugging vest and shorts of a soccer player, Raquel Welch pulled a gun from her holster, pointed it at me and fired. And if this sounds like the erotic fantasy of a masochistic soccer buff, I can only assert that every word is gospel truth.

For currently Miss Welch is playing the gun-toting heroine in a Burt Kennedy Western, "Hannie Caoulder," being made in southern Spain and she was proudly demonstrating her speed on the draw. The soccer gear? This was to oblige a photographer and to demonstrate her newfound passion for soccer.

●

Never having met a sex-goddess before I was a little unsure what to expect. In fact, Miss Welch turns out to be a bright, strong-willed, conversationally fluent girl who justifies her own observation, on an American David Frost Show, that "The female mind can be an erogenous zone."

Physically, also, she's not unremarkable. The high cheekbones, the leonine hair-style, the slightly wild eyes suggest she might conceivably have emerged from the real jungle as opposed to the showbiz jungle. It may be a paradox that in an age when sex is as much a part of cinema-going as a packet of peanuts we still have a universal sex-symbol; but who cares about paradoxes?

Raquel Welch was born in Chicago of a Bolivian father and part-English mother, moved to La Jolla in California at the age of 2 and says that she wanted to become an actress from the age of 5.

●

"I never wanted to be a nurse or a social worker. But, coming from a town without any theatre, I got involved with movies early on. They became the source of my fantasies and I created my own little world around them. I was also sent to ballet classes, chiefly so that I should keep out of trouble.

"Later on I studied drama at San Diego State College but when I came to Hollywood I had no more experience than that of a naive little small-town girl diligently pursuing a hobby."

She made amazingly rapid progress. She made a teen-age pop movie, "Swinging Summer," that had "50,000 other people and a story that could have been written on the back of a Band-Aid." She and her husband, Patrick Curtis, formed their own company; and she was spotted by Twentieth Century-Fox executives at a ball.

There quickly followed her first important film, "Fantastic Voyage", in which she and a team of scientists made a 60-minute journey through the human body in a miniaturized submarine.

She doesn't seem umbilically attached to any of her early movies. She recalls one western, "100 Rifles," in which the plot required her to be sprayed with a hose before filming. "I wouldn't mind suffering for the cause of art," she observed, "but not for 100 Rifles." But it was only with "Myra Breckenridge" that she got her first major lead role.

●

I asked if, given the benefit of hindsight, she would do "Myra Breckenridge" again:

"Under the circumstances, yes. The only thing that worried me about it was the amount of preparation involved, but I dutifully went back and read about the lives of the 1940's stars and saw as many of their films again as I could. The film was a very good thing for me personally but the script might have made Myra a much richer, fuller character . . . But there are plenty of subjects I wouldn't do. For instance, 'Valley of the Dolls' and 'Beyond the Valley of the Dolls,' both of which were pushed vaguely in my direction. I pushed them right back again."

In the past Hollywood's sex queens have, once dethroned, come to notoriously sticky ends; but somehow I can't see this happening to Raquel Welch. She gives the impression of being much too self-aware not to quit while she's ahead of the game.

(The Times, London)

On Stage Next Week

Tuesday rings down curtain for Victoria Music Festival in Highlights Concert at McPherson Playhouse. Starting time, 8 p.m. Tickets now on sale.

At Langham Court Theatre, Saturday, Victoria Theatre Guild opens The Cactus Flower. It will run for a week with curtain at 8:15 p.m.

Mendelssohn's oratorio, Elijah, will be performed Saturday at McPherson Playhouse. Helmut T. Janzen conducts Saanich Oratorio Choir and Orchestra with soloists. Starting time, 8 p.m.

At the Galleries

An exhibition by Victoria Collectors will be on view at Victoria Art Gallery from Tuesday through May 23.

The Print Gallery, 1208 Wharf Street, has drawings by Myfanwy Pavelic showing through May 22.

B.C. Oils and watercolors and ceramics by Wayne Ngan are to be seen at the Leafhill Gallery, 47 Bastion Square, May 1-19.

At Sansche Hall, Beacon Avenue, Sidney, the Saanich Peninsula Art Centre presents the 18th annual art show with guest artist and puppeteer John McCall, until 8 p.m. tonight and Sunday, 12 noon to 8 p.m.

JUST OUT OF JAIL, OH NO, NOT AGAIN?

SARNIA, Ont. (CP) — Angry Horace Allen of Sarnia returned home Friday after spending five days in jail for refusing to pay a $20 traffic ticket for going through a stop sign.

He was convicted of the charge Monday after a policeman testified he went through the stop sign at "walking speed." Mr. Allen claimed he came to a full stop and went to jail rather than pay the $20.

When he got home after losing a week's wages, Mr. Allen found he had some mail — a ticket from the police department for the same traffic violation.

It turned out to be a clerical error. The department ticketed him twice.

Movie Banned

STUTTGART, Germany (AP) — The movie The Liberation of L. B. Jones has been banned from U.S. armed forces theatres in Europe because of its inflammatory effect on race relations, the army said Thursday. A spokesman said the film, dealing with an inter-racial divorce case in a small southern U.S. town, "appeared to be inflaming both to whites and blacks."

SUNDAY is FAMILY NIGHT at the NET LOFT
640 Montreal Street
Open from 5 p.m.
Reservations 388-5551
RESERVE NOW FOR MOTHER'S DAY!

A FESTIVAL OF GREAT OPERAS
SUNDAY AFTERNOON 2:30 P.M.
This Week — Madame Butterfly
By GIACOMO PUCCINI
Directed by Carmine Gallone
With The Takarazuka Ballet
Haida
808 YATES STREET
(DOORS 1:30)

"THE HAWAIIANS"
SCENICALLY FILMED IN WIDESCREEN AND COLOR IN HAWAII
THE MIRISCH PRODUCTION COMPANY presents
CHARLTON HESTON
A WALTER MIRISCH PRODUCTION "THE HAWAIIANS"
PANAVISION COLOR by DeLuxe
United Artists
EVENINGS
Adults 1.50
Students 1.00
Golden Age .75
Children .50
OAK BAY
2184 OAK BAY AVE
598-2213
Evenings Only At 6:45 and 9:00
Sunday 8 p.m. Only

KEN RUSSELL'S Film
"THE MUSIC LOVERS"
starring RICHARD CHAMBERLAIN GLENDA JACKSON
The music lover.
He had a love of life. But was torn by it.
He reached out for the sensual. And was burned by it.
His genius demanded a price. And he paid it.
Adult Entertainment
With Academy Award Winning Actress GLENDA JACKSON
WARNING — "Some nude and suggestive scenes". —B.C. Director
Matinee: Sat. at 1:00 and 3:00. Sun. at 2:00 and 4:00
Evenings 7:00 and 9:00
Coronet
836 Yates St.
383-6414

GEM Theatre Sidney
Paramount Pictures Presents
An Alan J. Pakula Production
The Sterile Cuckoo
Technicolor A Paramount Picture
Starring Liza Minelli
Tonight at 6:50 and 9:00

"REMEMBER 'PSYCHO'?
There are scenes with that kind of impact! Worth seeing!" — John Schubeck, ABC TV
The Bird With The Crystal Plumage
Definitely In The Hitchcock Tradition.
FOX CINEMA
QUADRA AT HILLSIDE 382-3378
COLOR
NIGHTLY 7 and 9

CRYSTAL GARDEN
PUBLIC SWIMMING
SUNDAY
2:00 - 5:00 p.m.—Public
7:00 - 9:00 p.m.—Public
MONDAY
12:00 - 1:30 p.m.—Adults
3:45 - 5:00 p.m.—Public

Academy Award Winner Best Actress
GLENDA JACKSON
"WOMEN IN LOVE"
Warning — Nudity, Sex and Brutal Violence. —B.C. Director.
ODEON 1
780 YATES STREET
383-6513
Today's Doors—1:15
Shows—1:30, 4:00, 6:15, 8:40 p.m.
Sun. Doors—1:15

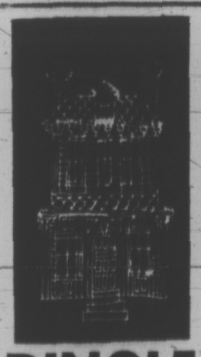
Warning — Some Swearing, Coarse Language and Brutality. —B.C. Director.
"VALDEZ IS COMING"
ODEON 2
780 YATES STREET
383-6513
Adult Entertainment. Doors—12:30
Show Continuous—1:00, 3:00, 5:00 7:00 and 9:00. Sun. Doors—1:30

Doors—12:30
Shows—1, 3, 5, 7, 9 p.m. Sun. Doors at 4:30. Shows—5, 7, 9 p.m.
A SAFARI OF LAUGHS WITH THE CARRY ON GANG
HAIDA
808 YATES STREET
382-4278
CARRY ON UP THE JUNGLE
Adult Entertainment. Golden Age 50c

RECITALS AT ST. JOHN THE DIVINE
(1611 Quadra Street)
WEDNESDAY EVENINGS AT 7:30 P.M.
MAY 5 — John Gallienne — Organ; Choral group
MAY 12 — Jean Taylor — Organ; Nancy Meredith — Violin; Elizabeth Bredberg — Viola
MAY 26 — John Mitchell — Organ (Co-recitalist to be announced)
JUNE 2 — Geoffrey Thornburn — Organ; Ron Webb — Bass
JUNE 9 — Francis Carter — Organ; Kathryn Ely — Harp
JUNE 16 — John Gallienne — Organ/Harpsichord; Karen Smith — Soprano; Nancy Meredith — Violin

ESQUIMALT SPORTS CENTRE
APRIL 30, MAY 1, 2, 3
Shows 4:30 and 8:00 p.m. May 1st extra show 2:00 p.m.
SUNDAY, MAY 2 — 2 SHOWS 1:30 and 5:00 P.M.
Kids $1 — Adults $2 at Box Office
CITY POLICE UNION PRESENTS THEIR 5th ANNUAL
GATTI-CHARLES
CIRCUS
1971 EDITION
Gatti - Charles
★ ELEPHANTS
★ LATINOS — an amazing array of mid-air thrillers
★ CLOWNS ★ CHAMPION EQUILIBRISTS
★ TRAINED WILD ANIMALS ★ DOGS, PONIES, BEARS





DINGLE HOUSE
Dine in an authentic Victorian atmosphere. Featuring our very special "Prime Rib of Beef".
Reservations after 2 p.m. daily, 382-8721. Opens daily 5-11 p.m. Closed Mondays.
137 Gorge Rd. East

WATERLOO
The battle that changed the face of the world.
DINO DE LAURENTIIS PRESENTS
ROD STEIGER · CHRISTOPHER PLUMMER
"WATERLOO"
ORSON WELLES as Louis XVIII
CO-STARRING IN ALPHABETICAL ORDER
JACK HAWKINS · VIRGINIA McKENNA · DAN O'HERLIHY
AND AN INTERNATIONAL ALL-STAR CAST
MUSIC BY NINO ROTA
SCREENPLAY BY H.A.L. CRAIG
PRODUCED BY DINO DE LAURENTIIS · DIRECTED BY SERGEI BONDARCHUK
Next Attraction—Capitol Theatre

famous players theatres famous players theatres famous players theatres famous players theatres famous players theatres

MOVIE GUIDE
BEST BRITISH COMEDY OF THE YEAR!
You're too busy laughing to notice the blasphemy!!
Till Death us do Part PLUS THE PLANK
hilarious featurette
COLOR
ROYAL
806 BROUGHTON 383-9711
At 1:15 — 3:55 — 6:05 — 8:45
Sunday at 4:25 — 6:37 — 8:54
Till Death at 2:00 — 4:30 — 7:00 — 9:30
Sunday at 2:45 — 4:55 — 7:05 — 9:15

4TH WEEK!
DUSTIN HOFFMAN
CHIEF DAN GEORGE
"LITTLE BIG MAN"
Panavision Technicolor
Adult Entertainment
CAPITOL
805 YATES 384-6411
"Warning — Vicious brutality and some sex." — B. C. Director
Today 1:25 - 4:00 - 6:30 - 9:10
Sunday Doors 3:00 p.m.
Feature 3:10 - 6:00 - 9:00

IT'S ALL FOR FUN!
With a groovy bonanza of active beauties and cuties!"
"HOW TO SUCCEED WITH SEX"
PLUS JAMES ROBERTSON JUSTICE in "ZITA ONE"
RESTRICTED — NO ADMITTANCE TO PERSONS UNDER 18
Both Features:
Warning — "Much nudity and simulated sexual activity." —R. W. McDonald, B.C. Director
TILLICUM Drive-In
BURNSIDE AT TILLICUM—382-7331
Gates 8:15 p.m.
Show 9 p.m.
Admission $1.50

Stove Plug Step Long Overdue

Introduction of heavy duty electrical outlet plugs province-wide in Ontario July 1 is welcomed here as a step toward complete stove and dryer portability.

The move is called for by Ontario Hydro in all new residential construction, and will provide for 50-amp stove receptacles and 30-watt dryer outlets.

By having several installed with the house wiring at the time of construction, a householder may select alternative locations for these heavy appliances without calling an electrician or risk a rewiring error if he chooses to move his own stove.

In Ontario, householders with existing heavy wiring may buy a receptacle kit to convert service to plug-in type. The cost will be about $14 a kit.

"People in the electrical industry have been hollering for it for years," commented Victoria electrical inspector M. F. Schwartz, who noted that in B.C. each local jurisdiction is responsible for adopting its own electrical regulations.

Each province is autonomous in deciding its electrical standards, but often industry associations influence the form of regulations.

Schwartz said the Canadian Standards Association has been responsible for creating the Canadian Electrical Code, which may be adopted by provincial orders-in-council.

The heavy duty receptacle rule will be part of the CSA code when it is revised in 1972.

Eventually, it will be possible in Ontario for homeowners and apartment dwellers to move from place to place without the need of an electrician, being able to plug in heavy appliances as if they were a lamp or vacuum cleaner.

But, of course, the heavy duty plugs carry higher voltage and withstand heavier loads than conventional outlets. To avoid the chance of ruining a lamp or small appliance by plugging it into the heavy receptacle, a specially-shaped plug with four prongs is required. A 110-volt two or three-pronged plug won't fit.

Schwartz commented the suggested Ontario price of a conversion kit is "not too bad," considering the cost of hiring an electrician.

FURNACE OIL
RAWLINGS
Radio Dispatched Trucks
Local Billing
388-7311

PAN-ABODE
BUILDINGS LTD.
Prefabricated Cedar Log
All Custom Cut
B.C.'s Most Attractive Homes
Contact Your Agent
Residence Solarium 50c
W. R. RUFFELL
650 AQUARIUS ROAD
R.R. 1 Victoria, 478-5804
Manufactured Only By
PAN-ABODE BUILDINGS LTD.
8585 Fraser Street, Vancouver

We Have It
Armstrong
CARPET
The leading name in flooring is the newest name in carpet.
CAPITAL CITY CARPET & LINO
598-4441
1920 OAK BAY AVE.
After 6 p.m. call
Jack Houston, 382-9584
Division of Capital City Roofing

MAKE
Phil Ballam
your plumber
IT'S EASY
Phone 598-4581
1920 Oak Bay Ave. at 1 Stop

CHESS MASTER

CHESS MASTER
By George Koltanowski
International Chess Master

PROBLEM
By Bertil Peterson, Sweden

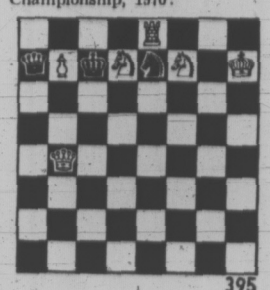
BLACK: 3
WHITE: 6

White to play and mate in two moves. Solution below.

★ ★ ★

KERES MAKES A SWEEP

Played in the European Championship, 1970:



395

WHITE: Paul Keres, USSR

1.	P-Q4	P-Q4
2.	P-QB4	P-K3
3.	N-QB3	B-K2
4.	PxP	PxP
5.	B-B4	N-KB3
6.	P-K3	O-O
7.	B-Q3	B-Q3
8.	B-KN5	P-B3
9.	N-B3	R-K1
10.	QB2	P-KR3
11.	B-R4	P-QR4
12.	O-O	N1-Q2
13.	QR-K1	B-K2

BLACK: L. Kuraica, Yugoslavia

14.	B-N3	N-B1
15.	N-K5	N-R4
16.	P-K4 (a)	PxP
17.	RxP	B-K3
18.	R1-K1	N-B3
19.	R4-K3.	R-B1
20.	B-B5	BxB
21.	QxB	P-KN3 (b)
22.	Q-B4	K-N2
23.	QxRPch(c)	K-N1 (d)
24.	B-R4	N1-R2
25.	NxKP	Resigns (e)

(a) Quick on the draw! With the Knight on KR4 for Black, White opens up the centre for action.

(b) Leads to a quick loss. But 22. N-K was a strong threat.

(c) Looks good to the spectators who like sacrifices, especially of Queens! White wins material.

(d) If 23. KxQ; 24.NxPch, K-N2; 25.NxQ, BxN; 26.RxR, NxR; 27. RxN, etc.

(e) After 25.PxN there can follow: 26.QxPch, K-R1; 27.Bx Nch, NxB; 28.R-R3ch, etc. If 26 . . . K-B1; 27. R-N, etc.

Paul was the only player who obtained a one hundred per cent score!!

★ ★ ★

A JUNIOR COMES OF AGE

Played in the second round of the Caracas International, 1970.

WHITE: Gedeon Barcza, Hungary

BLACK: Anatole Karpov, USSR

1.	N-KB3	P-QB4
2.	P-QB4	P-KN3
3.	P-KN3	B-N2
4.	B-N2	N-QB3
5.	N-B3	P-K4
6.	P-Q3	KN-K2
7.	O-O	O-O
8.	N-K1	R-N1
9.	N-B2	P-QR3
10.	R-N1	P-Q3
11.	P-QN4	B-K3
12.	PxP	PxP
13.	N-K3	P-N3
14.	NK3-Q5	B-Q2
15.	B-Q2	NxN
16.	NxN	N-K2
17.	Q-B1	NxN
18.	BxN	B-B6
19.	R-K1	P-QN-4
20.	P-R3	Q-Q3
21.	B-KB3	B-K3
22.	PxP	PxP
23.	B-K3	KR-QB1
24.	Q-Q2	P-N5
25.	PxP	PxP
26.	B-R7	R-N4
27.	KR-QB1	RxRch
28.	QxR	P-N6
29.	Q-B6	QxQ
30.	BxQ	R-R4
31.	B-K3	R-R7
32.	B-QN5	P-N7
33.	K-N2	P-K5
34.	P-Q4	B-N6

Resigns (a)

(a) There's nothing he can do against B-B7. Karpov was the 1969 junior champion of the world. He beat a real old-timer here. By the way two other ex-Junior World Champions were also in action here: Borislav Ivkov, the first to win the title and Bruno Parma, both of Yugoslavia.

★ ★ ★

CORRESPONDENCE GAME
Played by Mail, Brazil, 1968

WHITE: R. Charada.
BLACK: M. Brunjes.

1.	P-K4	P-QB4
2.	N-KB3	P-Q3
3.	N-B3	P-QR3
4.	P-Q4	PxP
5.	NxP	P-K4
6.	N-N3	N-KB3
7.	B-K2	B-K3
8.	O-O	BxN?
9.	RPxB	B-K2
10.	N-Q5	NxN
11.	QxN	N-B3?
12.	RxP	PxR
13.	QxNch	K-B1
14.	BxP	R-R2
15.	B-QB4	P-R3
16.	P-KB4	Resigns

The solution to the problem above is: 1. NQ7-K5.

It's a Sheer Lack of Thought To Push Aside Fading Daffs

By JACK BEASTALL

Bread and cheese, bacon and eggs, coffee and donuts, spring gardens in Victoria and daffodils — natural combinations, things you expect and take for granted.

Some gardens still have varieties of daffodils that were popular more than 50 years ago, indicating their ability to reproduce with the minimum of attention. Their thin twisted petals (perianth segments look frail and distorted compared with the firm substance and size of today's newer varieties, but we cannot say as yet whether these perfections of hybridizing will be continuing without attention a half century from now.

★ ★ ★

We do know that all narcissi make next year's flowers between the fading of this year's blooms and the time the foliage dies naturally in early June.

To prove this we can conduct an interesting experiment, one to delight the children and often amaze the home gardener.

Take a flowering size bulb after its leaves have dried, cut it in half from tip to base, and you find a yellowish-green centre to the bulb. Pulled apart under a powerful hand-glass it proves to be the flowers the bul bwould have produced, at present in a rudimentary form.

Any action or condition that prevents the bulb from maturing naturally has an effect on next year's flowers.

Food, water, and careful preservation of the leaves are three essentials often disregarded in the home garden. Once the floers are over there seems to be an impatient desire to remove all traces of the plants and forget the bulbs, then express concern when flowers are few and of poor quality.

★ ★ ★

Many gardeners who insist on growing spring flowering bulbs refer to their foliage as a nuisance once the flowers are finished. This attitude results from poor planning before planting.

It is sheer lack of thought when the gardener plants daffodils, tulips, hyacinths and bulbous iris in a bed or border that is to be changed to bedding annuals in early May! The bulbs will occupy the bed from early September through June, and the annuals will have to wait until July, which is too late.

Some feel they can beat this problem having read the bulbs may be removed and heeled-in on a vacant part of the vegetable garden.

★ ★ ★

In this case heeling-in means transplanting, that is, lifting the bulbs complete with soil and not exposing the roots to air. If air reaches the roots, or the roots are damaged, they will die and the bulbs will not continue to mature. They must be moved as any living plant is moved during its season of growth.

This applies to all bulbs whether they make a flower within the present bulb, make a new bulb after flowering, or simply replenish their vitality for next year's efforts.

Green leaves are essential to the manufacture of food reserves that carry the bulb over its resting period and start the leaves and roots the following season. As long as a leaf is green it must be preserved, or the plant will suffer.

Tips for The Home Gardener

Spring bulbs should always be planted in beds to themselves, or in areas where they may remain untouched until the growth cycle is completed. In such beds or areas they must not be forgotten when the blooming season ends, for that is the critical time.

Here are the basic rules to follow if you would have perfection of bloom year after year.

● Remove the flower and the seed pod just before the flower fades to prevent waste of vitality in producing seed; this applies to daffodils, tulips, bulbous iris and hyacinths.

● After heads are removed water deeply and apply a light dressing of fertilizer. Not a general fertilizer, but a specific mix for bulbs and potatoes, one with an analysis near 4-4-10 (low nitrogen, low phosphoric acid, and high potash).

● Dampen fertilizer and leave over night for crystals to dissolve. Water thoroughly and deeply next day to carry plant food down to the root area.

● Water as needed through late April and during May until the foliage shows signs of losing its intense green and becoming yellowish-green. Then stop watering and allow the bulbs to remain perfectly dry for the summer resting period.

Here again we see why the bulbs should never be among plants requiring watering during the summer and fall. The rest period in dry soil is essential to good growth and flowering the following spring.

Narcissi need lifting when they produce lots of foliage but few flowers; about every fifth year. Tulips should be lifted every year, cleaned and stored in wire-mesh trays or mesh sacks in a cool dry place. Hacinths and bulbous irises may remain until soil needs replenishing.

An excellent book on bulb gardening will appear around September written by an experienced local grower of bulbs. Exceptionally readable and full of facts for this coastal area, it is the kind of book home gardeners have long needed.

Gray Campbell of Sidney is the publisher. Rosemary Owen the author, and it will be in the $4 bracket. Watch for it, or better still, place an order now with your bookseller.

Only stainless steel IN-SINK-ERATOR the No. 1 Disposer offers you a DOUBLE WARRANTY!
See it today,
AT
B. G. MENZIES Ltd.
572 Fisgard Street
386-8484

*Installed	$144.50
Trade-in Price	$114.00
Do-it-yourself	$ 99.00

*To Approved Sink and Wiring

There's an easier way
Spectracide.
All you need to control virtually every insect in your garden
Sure your garden is crawling with a great variety of insects. But you don't need a great variety of insecticides to control'em: In fact, in most cases all you need is one . . . Spectracide.
Spectracide [with Diazinon] controls virtually every important insect known to gardens. Mites, ants, chinch bugs, aphids, leafminers are just a few examples.
Protect your lawn, shrubs, flowers, fruits and vegetables with Spectracide.
Spectracide®
Spectracide® Contains Diazinon
Available in liquid concentrate, granular or pressurized spray, wherever fine garden supplies are sold.

CUT CAR COSTS
BUY A NEW
DATSUN
$59.95 Down $59.95 Month
$59.95 down (plus 5% tax and licence), $59.95 per month (48 months), is all it takes to own a spanking new 1971 Datsun 1200 —Full Price $1995.
At
DAVID DATSUN MOTORS LTD.
Yates at Cook 386-6166

WORK FOR WEEK

By JACK BEASTALL

Feed all daffodils and hyacinths as they finish blooming. Remove heads and seed pods promptly.

Finish planting of conifers, evergreen shrubs and trees immediately. Delay into dry warm weather brings problems. Surface mulch all newly planted small shrubs with thoroughly dampened peat-moss.

Gradually harden off all bedding plants outdoors before planting. A degree or two of frost will spoil ageratum, red salvia and zinnias, whereas snapdragons, alyssum and lobelia are more resistant if they have been outdoors in the flats.

Set out plants of lettuce and summer cabbage, three to six at a time according to your weekly needs. Use dusting of lime in each planting hole for all cabbage family to prevent club-root, and stamp ground firmly around roots.

Check bigans, boysens and blacks to see all canes are firmly tied to supporting wires. Remove all young growths at base not needed for tying-in next year.

Last chance to sow lawn seed; will need constant care through summer. If area not properly prepared, better to wait until September.

PEELING PAINT?
CRACKED STUCCO?
LEAKING PROBLEMS?
MIRACLE COATING
ELIMINATES PAINT PROBLEMS
FIBER TEX-COTE GLASS
*20 times thicker than ordinary paint
The new space-age coating that is guaranteed 15 years!
● Weatherproof and waterproof
● Eliminates costly maintenance
● Insulates Summer and Winter
● Saves money year after year
● Commercial, Industrial and Residential use
● 16 beautiful colors.
FIBER TEX-COTE GLASS is guaranteed by the factory against chipping, flaking or peeling for a period of 15 years after application.
Fiber TEX-COTE Glass is bonded to your walls in one application — shot on by factory trained technicians using heavy-duty spray equipment. Can be applied over most surfaces. You get a beautiful textured finish that is actually thicker than 20 coats of paint! Fiber TEX-COTE Glass fills cracks and holes, hides ugly flaws, yet is guaranteed not to chip, flake or peel.
SURREY PAINTING CONTRACTORS
13260—62 Avenue 594-4013 Surrey, B.C.
Principals will be in Victoria in few days.
VICTORIA PRESS BOX 397

SIMPSONS-SEARS
Lawn Mower and Outboard Motor Tune-up and Repair
Simpsons-Sears has the best equipped lawn mower and small gasoline engine service shop in town . . . and our service experts can handle any job from a minor tune-up to a complete overhaul. We service most makes of outboard motors and small tractors too! You can be sure of an expert job, guaranteed to satisfy you.

Hand Mower—Sharpening	5.95*
Rotary Mower—Tune-up and sharpening	12.95*
Reel Power Mower —Tune-up and sharpening	17.95*
Reel Power Mower —Sharpening only	9.95*
Electric Mower—Checked and sharpened	9.95*

* plus parts if required
Just Call 388-9111 For Free Pick-up and Delivery
Simpsons-Sears Guarantee . . . Satisfaction or Money Refunded

Here's where a little thinking can save you a backache... weeks from now.
There are two basic ways to fertilize a lawn. The standard heavy-weight, short-term method, or the long-term Lawn Green method.
Lawn Green contains a balanced formula with special UF nitrogen that releases slowly into your grass. That way it keeps on feeding your lawn for weeks after initial application. You get a greener, better nourished lawn. And you get to spend more sunny afternoons with a caddy cart than your fertilizer spreader.
Another thing to remember is that 22 lbs. of concentrated Lawn Green equals 40-80 lbs. of conventional fertilizer. And one 22 lb. bag of Lawn Green covers a full 5000 square feet. So Lawn Green makes light work of things.
It's your summer. Enjoy it.
Green Cross
GREEN CROSS PRODUCTS
Division of CIBA-GEIGY CANADA LTD., Dorval, Que.
LAWN-GREEN COMPLETE PLANT FOOD 20-10-5 Ideal for LAWNS, ROSES, SHRUBS, TREES GREEN CROSS PRODUCTS
*Trade Mark Reg'd.
LAWN AND PLANT CARE
Why a lightweight fertilizer?
If you were to put a "pure" fertilizer on your plants or grass, it would burn them badly. So all dry fertilizers are thinned out with a carrier or "extender". The choice of thinner is pretty important.
Sand vs. vermiculite
Sand is cheap. And it is used in many heavyweight fertilizers to provide bulk—at about 80 lbs. per bag. If you have the muscles for it, fine. On the other hand, fillers such as vermiculite do the same job (or better) at 20-25 lbs. a bag.
Easier to spread
In fact, most lightweight fertilizers are highly concentrated, with analyses like 20-10-5, and contain up to three times more nutrient than ordinary heavyweights. The reason is that lightweight fertilizers are easier to spread over larger areas.
Buy coverage
It's all very simple. Weight is not a good yardstick to use when buying fertilizers. Instead, go by convenience and the "coverage area" of the fertilizer.
Buy results, not dead weight.
For Flower Beds
After transplanting annuals, wait 2 weeks until they become well established. Hoe to remove any weeds, then treat with Granular Weed Preventer containing Trifluralin.

The Organic Revolution: Sniffing Manure With New-Found Zest After a Taste of Supermarket Vegetables

By PAT MUNSON

There's a booming trade in natural foods this spring as Greater Victoria shoppers eye with increasing suspicion the gaily-packaged mass produced foods products full of customer appeal, preservatives, colorings and other additives.

The dissatisfaction has spread even to the produce department where polybagged vegetables, transported thousands of miles, are arranged in appetizing mounds.

These vegetables have often been chemically treated to mature faster, grow larger and withstand pest attacks. For the big producer to make money, the land must be forced beyond its natural capacity to produce as many as four crops per year.

Somewhere in this process, the rare taste treat of a naturally-grown vegetable, picked at the peak of perfection, has been lost.

There is nothing new about organic gardening but, suddenly not only "health food nuts" but just about everybody is sniffing the fragrance of barnyard manure and a well-rotted compost pile with new appreciation.

Several newly-opened natural food stores have commissioned their own growers of organically-produced vegetables for those who lack the necessary garden space.

Roadside stalls on the Saanich Peninsula, in particular, are beginning to display the "organic" sign and one of the best known producers in this line are James and Mary Cooper on the East Saanich Road.

Cooper is acknowledged by other local farmers as the "grandfather" of the movement. For years his roadside display laden with bright green peppers (which grow 30 to a bush), zucchini squash, cucumbers and tomatoes has been the pleasant object of a Sunday drive.

When he came here 23 years ago from the Rossland-Trail district where he was a pharmacist, James Cooper was in revolt against chemicals in the air, on the ground and (pill-wise) in the body.

Using manure, compost and seaweed fertilizer, he gradually built up five acres of rich soil on which he grows fruit, vegetables, pastures goats, raises chickens and keeps bees.

"It takes at least five or six years to make the transition from chemical to organic farming," says Cooper. "But when the crops start producing, the yield is much more concetrated one acre of vegetables grown organically will equal five acres of crops grown the modern way."

Crops must be rotated, above ground plants changing places with root vegetables. "It is more work to farm organically," admits Mary Cooper, "but people will eventually have to do it this way."

Chemicals, she points out, do not make good earthworm fodder . . . "they need decaying matter, the soil must be alive with minute bacteria."

Martin Woodford of Sidney Seaweed Products is also an active proponent of organic gardening. Part of his interest is vested in his seaweed fertilizer, Alginure, which is used in large quantities across Canada.

In Ontario, an organic farmer named Alvin Filsinger is one of Woodford's best customers, using the liquid seaweeed to spray his 4,000 tree apple orchard.

In Nova Scotia, the department of forestry is using the same product to stimulate reforestation. But in B.C., provincial agriculaturists have not, as yet, been persuaded to try seaweed fertilizer.

"Most of my time is spent fighting big fertilizer companies whose money is in pesticides," says Woodford.

One the new natural foods stores recently opened in Victoria is Earth House Hold in Oak Bay whose proprietor, Jo Blake, recently met 150 gardeners to arrange a supply of organically-grown summer produce.

"Many of our customers are housewives who are frightened by what they have read," says Blake whose store has a homespun atmosphere, filled with the scent of herbs, stone-ground wheat and unusual teas.

On the notice board are cards advertising land plots available for organic farming, equipment for rent, rooms in exchange for work and commune invitiations.

In Sooke, young proprietress Wendy Bender opened a natural food store last week, "Sooke General Store" in a log cabin beside her home at 7103 Grant Rd.



Dave Campbell Photo

The Coopers: Natural Food Pioneers

REGISTRATION OF BEGINNERS

The following schools of Sooke District will accept registrations of Kindergarten and Grade One pupils on Thursday, May 6th, 1971 between the hours of 9:00 a.m. and 3:00 p.m.

Colwood Elementary
Glenlake Elementary
Happy Valley Elementary
Langford Elementary
Metchosin Elementary
Millstream Elementary
Sangster Elementary
Savory Elementary
Sooke Elementary
John Muir Elementary
John Stubbs Memorial School for Canadian Forces Married Quarters, Belmont Park.

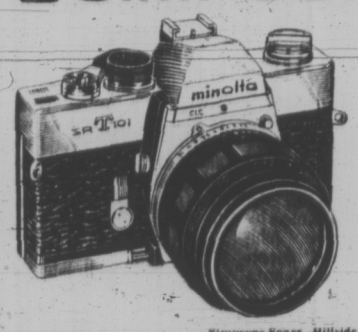
Pupils now in Kindergarten attending Colwood, Savory, John Stubbs or Sooke schools are already registered for Grade One at their nearest elementary school.
Pupils recently pre-registered for Kindergarten need not register again.
Parents are requested to bring the birth certificate of the pupil being registered.
Pupils five years of age by December 31st, 1971 are eligible to attend Kindergarten.

HIGH SCHOOL DIPLOMA



EARN A HIGH SCHOOL DIPLOMA IN YOUR OWN HOME!
Prepare for a Better Job, College or Provincial Examinations. All Books supplied. No classes. One of the largest and oldest Canadian Schools.
Phone or write for a Free Booklet
Phone 477-4490
Day or Night
NATIONAL COLLEGE
1707 CARNEGIE CRES.

SIMPSONS-SEARS



Headquarters for Fine Photo Finishing and the Superb MINOLTA SRT-101

Simpsons-Sears has 5 photo finishing plans on all popular sizes of Kodacolor film. Fast Service Satisfaction Guaranteed.

Simpsons-Sears, Hillside: 3190 Shelbourne Street (5-4)

SIMPSONS-SEARS



AUTOMOTIVE CENTRE

SPRING TUNE-UP



4 Cylinder SALE PRICE Plus Parts 7.99
6 Cylinder SALE PRICE Plus Parts 9.99
8 Cylinder SALE PRICE Plus Parts 12.99
Most Canadian Cars

A Simpsons-Sears Tune-Up can mean Quicker Starts, More Power and More Mileage.

Simpsons-Sears uses the latest scientific equipment to check and replace, if needed, points, plugs, condenser or rotor, set timing, set carburetor and make other adjustments.

Call 388-9111, Local 252, for an appointment.

Simpsons-Sears, Hillside: 3190 Shelbourne Street.
Lots of Free Parking . . . No Tickets, No Time Limit.
(5-1)

HELD OVER MONDAY

SIMPSONS-SEARS

17th BIRTHDAY SALE

On Sale Monday 9:30 a.m. 'til 5:30 p.m. While Quantities Last . . . Personal Shopping Only

Women's Charmode
BRIEFS and BIKINIS
Well-cut briefs and bikinis made by famous maker especially for Simpsons-Sears gives you fantastic savings. Colours include assorted soft spring shades and White. Sizes S.M.L.
Sale Price 77c pr.
Personal Shopping: Lingerie (38)

Women's Crepe Soled
CASUAL SHOES
The shoes with the "naturally" good fit in your choice of either slip-on or tie-style casuals in suede or leather. Make your selection from Driftwood, Brown or Sand in sizes 5½ to 9.
Sale Price 15.97 pr.
Personal Shopping: Womens' Shoes (54)

Girls' "Wrangler"
SANFORIZED JEANS
Seconds slight imperfections will not affect the wear of these jeans. Sturdy denim fabric is rough and tough ready for summer frolicking. Navy, Red, Coral and Oxblood in sizes 7 to 14.
Sale Price 3.99 pr.
Personal Shopping: Girls' Wear (37)

Junior Boys'
PERMA-PREST JEANS
Boys' Perma-Prest pants — easy care never need ironing! Two styles to choose from: fast back with belt loops or plain ½ boxer waist. Cotton and polyester blend in Brown, Green or Blue in sizes 4-5-6-6x.
Sale Price 1.37 pr.
Personal Shopping: Children's Wear (29)

Save 25 to 40%!
FABRIC RIOT
Reg. 3.99 to 4.99 yd.
Your choice. 60" bonded acrylics or 45" polyester acetates. Both are machine washable, drip dry. Exciting and alluring summer 71 prints, plains and checks. Stock up now for your summer sewing fashions.
Sale Price 2.97 yard
Personal Shopping: Materials (36)

Save Now on Floral
HOPSACKING LUGGAGE
Lightweight, canvas, soft sided luggage features zippered closing, zippered side compartments and comes in six different sizes. Variols bright, wild fashion colours.
Sale Price 2.97 to 7.97 ea.
Personal Shopping: Luggage (14)

Save 34%! Ironstone
DINNERWARE SETS
Johnson Brothers dinnerware set in your choice of "Arlene" or "Festival" patterns. The perfect set for everyday use this set includes 50 pieces of very attractive ironstone.
Sale Price 24.87 set
Personal Shopping: China (25)

Save 28%!
ROLL-A-WAY COT
Reg. 39.98
30" wide roll-a-way cot with spring-filled mattress, swivel castors, cotton plaid ticking and heavy steel angle-iron frame. 25 only so shop sharp 9:30 a.m. at Simpsons-Sears.
Sale Price 28.88 pr.
Personal Shopping: Furniture (1)

Save 31% to 54%!
Assorted Shifts
Gay washable cottons and novelty fabrics in assorted bright and colourful prints and plains for summer leisure. S.M.L.
Reg. $4 to $6.
Sale Price Ea. 2.77
Personal Shopping: Lingerie (38)

Lowest Price Ever!
Men's All-Weather Coats
Just right for spring and summer '71. All-weather coats in Koratron for handsome looks and smart style. Navy, Beige or Brown.
Sale Price Ea. 24.97
Personal Shopping: Men's Coats (45)

Remington 300 Shaver
Three big heads especially designed for close comfortable shave. Complete with sideburn trimmer for those new "mod" styles!
Sale Price Ea. 16.97
Personal Shopping: Health and Beauty (8)

Save 33%!
Portable Barbeque
24" round style barbeque with heavy chromed grill is easily portable — excellent for either patio or balcony. A complete line of barbeque equipment also available. Reg. 11.99
Sale Price Ea. 7.97
Personal Shopping: Housewares (11)

Save 29%!
Photo Albums
An attractive instant mount photo album approximately 10" x 12" with 9" x 11" self adhesive pages.
Reg. 4.98
Sale Price Ea. 3.47
Personal Shopping: Stationery (2)

40% off!
Daisy ½ Cup Bras
Discontinued style — adjustable lingerie straps, Lycra and lace with foam padded cups, assorted colours including White. Broken sizes. Reg. $6.
Sale Price Ea. 3.60
Personal Shopping: Foundations (18)

Save 30%!
Women's Nylon Tops
Women's fashionable tops in the latest styles and colours designed especially for a carefree summer for you — just machine wash! S.M.L. Reg. 1.98.
Sale Price Ea. 1.37
Personal Shopping: Women's Accessories (88)

Save 48%!
Men's Briefs
Fine 100% cotton briefs are soft, absorbent, will not shrink out of fit. Single seat, rib knit with elastic waist. S.M.L. Reg. 1.29 each.
Sale Price Ea. 67c
Personal Shopping: Men's Furnishings (33)

Save 40%!
Boys' Vests or Briefs
Top quality antron and cotton vests or briefs that are stretch fit, long lasting machine wash and dry. Sizes 6 - 6x. White. Reg. 2.97 Pkg. of 3.
Sale Price Pkg. 1.77
Personal Shopping: Children's Wear (29)

Junior Baseball Glove
Suitable for your young ball player all leather, 4 finger glove is available in your choice of either right or left hand.
Sale Price Ea. 3.97
Personal Shopping: Sporting Goods (6)

Men's and Boys' Running Shoes
Low cut styling, for cool summer comfort, washable canvas runners have sturdy arch supports. Black and White in boys' sizes 2-6, men's sizes 7-12.
Sale Price Pr. 4.47
Personal Shopping: Men's Shoes (67)

Basket Chair Covers
Manufacturer's clearance one time buy! Sturdy fabric basket chair covers in a wide variety of colours prints and plains some with matching spreads.
Sale Price Ea. 4.99
Personal Shopping: Draperies (24)

Save 40%!
Men's Dress Hosiery
Choose from a wide variety of dress socks in stretch nylon 10 to 18. One size fits all. Assorted colours. Reg. 1.29.
Sale Price Pr. 77c
Personal Shopping: Men's Furnishings (32)

Save on
Men's Casual Slacks
Fashion clearance of men's casuals designed for cool summer fun. Cotton, cotton blends and polyester blends in assorted fashion shades, sizes 28 to 42.
Sale Price Pr. 7.97
Personal Shopping: Men's Casual Wear (41)

Save 33%!
Boys' Sport Shirts
Cottons, Polyesters and Cotton blends in assorted solids, stripes and checks designed for the modern "young man"; sizes 8 to 16. Reg. 3.29 to 5.49
Sale Price Ea. 2.17 to 3.66
Personal Shopping: Boys' Wear (40)

Save 50%!
Linen Cushion Clearance
Sturdy zippered cushion available in 3 styles in exciting bright decorator colours — an attractive addition to any chesterfield or chair.
Reg. 4.99
Sale Price Ea. 2.47
Personal Shopping: Draperies (24)

Vacuum Bags
Red hot prices — while quantities last! Come early to avoid disappointment.
Reg. 1.49
Sale Price Ea. 97c
Reg. 1.39
Sale Price Ea. 87c
Personal Shopping: Vacuums (30)

4-Drawer Chest of Drawers
Walnut finished chest of drawers with sturdy brass finished drawer pulls, turned tapered legs. Priced at less than you would have to pay for an unfinished chest of this style.
Sale Price Ea. 19.99
Personal Shopping: Furniture (1)

Simpsons-Sears Hillside; 3190 Shelbourne Street, Lots Of Free Parking . . . No Tickets . . . No Time Limit. (5-3)

Turner Wants Results From Talks

The federal-provincial constitutional conference in Victoria June 14-16 must achieve results — if for no other reason than to encourage Quebec moderates, federal Justice Minister John Turner said Friday.

Turner met Premier Bennett for 90 minutes to "isolate areas of disagreement" on issues to be discussed at the conference. He will meet all 10 premiers on the same basis before June 14.

"I think it's important for English Canada that we achieve some concrete results in order that the discussions become credible," Turner said.

"In the case of public opinion in Quebec, it also is important to achieve results so that the moderates who support Premier Robert Bourassa and federalism can be encouraged and show it isn't necessary for Quebec to separate."

The Friday meeting included Attorney-General Leslie Peterson.

Waterfront Lease Curbs Announced

New regulations governing the leasing of waterfront acreage were announced Friday by the provincial lands and forests department.

The new policy, intended to tighten control of waterfront land use, will emphasize a recent trend toward development of waterfront summer residence subdividisions by the government in areas where public interest is high.

It will tend to cut down "haphazard" granting of applications for individual waterfront leases which have been reduced substantially in recent years in any case, an official said.

Instead of making an actual application to lease land, individuals or companies seeking waterfront sites will file a "statement of interest."

These will be reviewed probably once a year by the department with a view to subdivision developments following consultation among various resource departments to determine the best use for the land in question.

The preservation of land for public recreational use will be a major aim of the new policy but land use priorities will be balanced among a variety of other uses such as wildlife protection and industry.

The department said strict control will be exercised to see that logging doesn't damage the values of lakes or neighboring properties.

In subdividision developments, lots will be disposed of by public caution on a leasehold basis with no option to purchase.

As of today, all crown lands within 660 feet of lakeshore and all islands in such lakes will be reserved by the Lands Service or the Forest Service under the new policy.

Judge Orders Censor View Nudie Films

VANCOUVER (CP)—The director of film classification for B.C., Ray McDonald, was instructed Friday to view three of 12 nudie movies alleged to be obscene.

Provincial court Judge Maurice Mulligan issued the instructions during the the trial of five men charged with possession of obscene films for the purpose of publication, distribution and circulation.

The order came after McDonald, a defence witness, said he had viewed the films April 14 but said he was unable to state which of them "could stand editing," and which he would pass unedited.

Charged in the case are Jack Jung, Yue Get Jung, Jack Yau, Chuck Quon and Foon Jack Jung.

Movies Said Cruel

HOLLYWOOD (AP) — One U.S. and three foreign-made movies have been rated unacceptable by the American Humane Association because of "objectionable animal treatment."

The association said Friday the films, A Gunfight, Waterloo, The Lawman and The Hunting Party appear to show mishandling of animals. A Gunfight was produced in the United States.

The films, the association said, show horses stumbling and falling over a wire, a bull being "tortured," and the apparent killing of a snake.

Producers of the movies were not available for comment.

Redford Heads Cast

NEW YORK (AP) Robert Redford will head the cast for 20th Century-Fox's The Hot Rock to be difected by Peter Yates from a William Goldman script.

Library Conference Starts on Monday

British Columbians from many walks of life will gather at the Provincial Museum Monday for the British Columbia Centennial Citizens' Conference on Libraries.

Arranged as a special centennial event, the conference is the first of its kind to be held in Canada.

Beginning at 9 a.m., the delegates will be welcomed by Lieutenant-Governor John Nicholson, Provincial Secretary W. D. Black and Victoria Mayor Courtney Haddock.

Theme of the conference is Libraries Vital to Tomorrow's World.

Between 9:30 and 10:45 a.m. Miss Enid Dearing, chief librarian of the North Vancouver Public Library, and Harry Newsom, associate professor of the University of Alberta's school of library science, will discuss the prospects of more co-operation between libraries.

Representatives of industry, education, labor and government will take part in a panel discussion at 10:45 a.m. The subject will be Future and the Challenge. Moderator is Dean W. Halliwell, head of the University of Victoria's library and panelists are Gordon Draeseke, John Church, John Fryer and C. H. L. Woodward.

Between 2:30 and 4:15 small discussion groups will be held, the theme being Where It's At — Where it Should Be. Directions will be given by R. L. Davison, secretary of the board of examiners for the certification of professional librarians in B.C.

HARD LOOK

Roy Stokes, director of the University of British Columbia's school of librarianship, will speak on A Hard Look at Today — A Bold Look at Tomorrow at 4:30 p.m.

Provincial archivist Willard Ireland will be master of ceremonies for a luncheon to be held at the Empress Hotel at 12:15 p.m. The guest speaker will be MP Paul St. Pierre, author of many books and creator of the television series Cariboo Country.

Alan Emmott, Burnaby alderman and former mayor, will be guest speaker at a dinner to be held at 7 p.m. in the hotel. Mrs. Ella Pretty, conference chairman, will be master of ceremonies. Robert Ferguson, chairman of the Library Development Commission, will speak on Tomorrow's World.

Saanich to Build Low Rental Homes

Saanich council has initiated steps for the building of 60 units of predominantly two-bedroom housing for rental to low-income families.

Ald. Edith Gunning, chairman of lands and housing committee, announced Friday the municipality has made application for this to Municipal Affairs Minister Dan Campbell under Section 35A of the National Housing Act.

When tri-government approval is reached, Saanich will advertise for proposals for construction of the accommodation, which would be in small groupings of not more than 20 units and preferably fewer in a group, she said.

"There have been recently several attractive small developments of attached dwellings planned or built in Saanich. These are based on the concept of the intermediate density zone which was introduced into the Saanich zoning bylaw last year," she said.

"I would like to promote this sort of thing as one alternative to the single-family residence and as being more suitable to some areas of Saanich than larger complexes."

Saanich has provided 35 family housing units and 81 senior citizens suits in its housing plan.

Under Section 35A of the National Housing Act, the federal government pays 75 per cent of the capital cost and the provincial government 25 per cent.

The rent subsidy, which includes maintenance and amortization, is split between the three levels of government, with Saanich paying 12½ per cent. However, it receives full taxes on the houses.

PASSPORT PHOTOS
Photostatic Copies of Documents
Jus-Rite Photos
716 Yates St.
384-8041

ORIENT VACATION '71
CHOOSE FROM TWO TOURS
21 OR 23 DAYS
VISIT — JAPAN — TAIWAN — THAILAND — SINGAPORE — HONG KONG — PHILIPPINES
INCLUDES air and land transportation, sightseeing, air conditioned, deluxe hotels, breakfast, taxes, and tips. Hawaiian stop-over can be arranged.
Ask about our new low rates to Europe and the Orient.
For information and color brochures call
BAINS TRAVEL SERVICE
2630-A DOUGLAS Victoria 384-4813
6364 FRASER Vancouver 324-2277
"Serving B.C. for Over 20 Years"

THERE'S STILL TIME
TO MAKE ARRANGEMENTS FOR YOUR
EUROPEAN SUMMER VACATION
BURRITT
Your Downtown Agent has Space Available with all Major European Tour Companies Including
● COOKS ● FRAMES ● FOURWAYS
● SOUTHDOWN, ETC.
CALL NOW!
TOTAL Personalized SERVICE
BURRITT TRAVEL
635 Yates St.
386-7574

See South America As Our Guests
The BCAA World Travel Service invites you to a film showing of 'THE CONTINENT OF CONTRASTS' — where age old tradition and modern concepts live side by side.
Newcombe Auditorium
(Provincial Museum)
Monday — May 17th — 7:30 p.m.
FOR RESERVATIONS AND COMPLIMENTARY TICKETS CONTACT
BCAA World Travel Service
1075 Pandora Ave.
Phone: 382-8171
A Most Trusted Name in Travel

Book now for a . . .
ROUND TRIP NASSAU
35-DAY CRUISE
October 28 to Dec. 1st
$807 U.S. Each
★ Here's a chance to travel by ship both ways to and from Nassau by way of California and Mexico Ports.
★ Between ships, you stay ashore for four days at a beautiful hotel with swimming pool . . . incld. in your trip.
★ See us today . . . as space is already limited.
Opposite the POST OFFICE on Yates for
P&O
WILLIS TRAVEL
578 Yates • 385-4312
For Personalized Service From Your P. & O. Agent

RENO
8 DAYS — NOT 7 DAYS
8 Days, $93.50 Dbl.
MAY 22 to MAY 29
Incl. $50 coupons for cash, meals, drinks, slots, etc. Please note: All our tours leave Victoria and return to Victoria by new chartered bus.
No transferring to other buses, etc., thus eliminating many inconveniences. ROUTE: Victoria to Eugene, Ore., Willamette Pass to Reno, stopping 4 nights. Also sightseeing tours to Virginia City, Carson City, Lake Tahoe. Returning a different route via Sierra Nevada Mtns., through Mt. Lassen National Park, Mt. Shasta Siskou Mtns., to Tacoma for our extra day with more sightseeing. Eight wonderful sightseeing, fun-filled days.
PLEASE NOTE: Other tours go and return same route — We return all different routes.
COMPARE
THERE IS A DIFFERENCE
SPECIAL NOTICE
On All Tours — Please Note: Out-of-Town Patrons — We will pay your hotel extra day in Victoria and store your car at our expense. Write for FREE itineraries.
BEAUTIFUL B.C. TOUR
12 Days, May 15-26
Dbl. each $195
Including Fraser Canyon, Cariboo Highway, Peace River country visiting and touring Bennett Dam. To Edmonton 2 nights, Calgary 2 nights, to Banff 1 night, Jasper 2 nights. Through the heart of the Canadian Rockies over the new Yellowhead Highway to Kamloops and home. 8 seats left.
CAPITAL TOURS
611 Fort St., Victoria, B.C.
Phone 384-1432

HAWAII
15 Days . . . $310
Incl. twin-beds, kitchenette, and air service return from Victoria.
SEE US TODAY
WILLIS TRAVEL SERVICE
578 Yates St., — 385-4312
Opp. Post Office
For Personalized Service

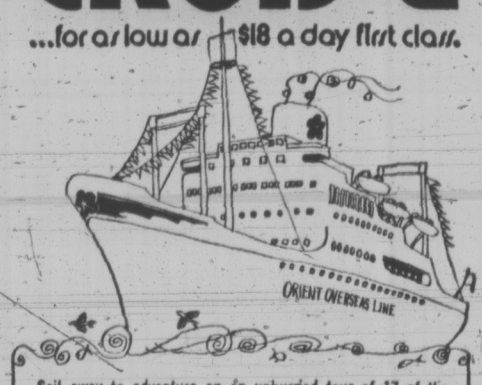
CALIFORNIA TOUR
May 29 — June 27
$225 Each Double
Travel air conditioned restroom bus. The first night in Eugene, next night in Sacramento, then two nights in San Francisco with a tour of city. The fifth day visit Solvang and then three nights in Los Angeles. Tour Hollywood, Beverley Hills and a full day in Disneyland; admission and 10 attractions included. Two nights in San Diego with tour of city and trip to Tijuana. Then two nights in each of Las Vegas and Reno. To Eugene and then home on 15th day.
DISNEYLAND
JUNE 26th
RENO FUN TOURS
Departs Victoria, May 22 and June 19
Vancouver Weekly.
ALL-FUN TRAVEL
818 DOUGLAS
Call 383-9123 anytime for 1971 brochure

DISCOVER THE PACIFIC HOLIDAY
Aboard the S.S. Canberra, sailing from Vancouver on Wednesday, October 6th, 1971, for two glorious months of cruising the vast Pacific Ocean. A total of fourteen stops, with ample time for interesting and adventing shore excursions, and returning aboard the S.S. Oriana.
Fares from $1,561.00 U.S. per person
Call in today for additional information and reservations on this Run Away to Sea Adventure Cruise.
BLANEY'S TRAVEL SERVICE
"THE TRAVEL PLANNERS"
Victoria Office: 920 Douglas 382-7254
Oak Bay Office: 1503 Wilmot Place 598-4531
AMERICAN EXPRESS

EURAILPASS
UNLIMITED FIRST CLASS TRAVEL to 13 EUROPEAN COUNTRIES
FEATHERSTONE
The Travel Agent that Sells Eurailpass
734 YATES ST., VICTORIA 386-6101

BRITISH COLUMBIA PARLOUR CAR TOURS
B.C. CENTENNIAL TOUR
Departs June 29, 5 Days $87.50 ea. dbl. occ.
A "FABULOUS FIGURE EIGHT" tour of B.C.
Travel the Nicola Valley, Cariboo Hwy., Yellowhead Hwy. and Fraser Canyon. Enjoy the "GAY 90's" Revue in Barkerville. Tour Price includes first class accommodation all transportation charges and reserved seats in Barkerville show.
A few seats left on May 4 BLOSSOM TOUR. To Wenatchee Dbl. $48.50 ea.
Space available on Long Beach WICKANINNISH Tour May 30.
For information and reservations on these and other B.C. Parlour Car Tours Phone
385-4411, Local 26 710 Douglas Street

Planning a Trip to Toronto?
For Only $55* More
Visit Exciting
MEXICO!
VANCOUVER-MEXICO CITY-TORONTO-VANCOUVER $321*
Vs
VANCOUVER-TORONTO ECONOMY RETURN $266
*Valid April 16 thru Dec. 14, 1971. Economy Excursion, 21 day Ticket Validity.
DOLPHIN TRAVEL
DISCOVER THE WORLD WITH DOLPHIN
Phone: 477-1811
3970 SHELBOURNE ST.

fabulous 4-month WORLD CRUISE
...for as low as $18 a day first class.


Sail away to adventure on an unhurried tour of 17 of the world's most exotic port cities including Rio, Buenos Aires, Capetown, Singapore, Hong Kong, Keelung, Yokohama, Vancouver, B.C. Up to 40 exciting days of sightseeing in port!
Choose from three big, beautiful passenger-cargo liners — the 350-passenger Oriental Carnaval* and Oriental Esmeralda*. And the 210-passenger Oriental Rio†.
Swimming pool; spacious decks and lounges; full range of fun-filled activities; intimate, casual atmosphere; superb Continental and Oriental cuisines.
Staterooms are all first class with private bath or shower. Fares begin at just $2250. Each ship is completely air conditioned.
And any age can travel.
Monthly sailings from Vancouver
See your travel agent or contact
ORIENT OVERSEAS LINE
THE LEISURE LINE
General Agents: Trident Cruises Ltd., 837 West Hastings Street, Vancouver, B.C. 687-6601
*Registered in Liberia †Registered in Taiwan


PHONE 388-6281
PHONE 386-3277
TOTEM TRAVEL
IN THE HILLSIDE SHOPPING CENTRE
IN THE MAYFAIR SHOPPING CENTRE

ART FREEMAN Hillside
TOM SALLAWAY Mayfair
SUMMER CRUISING TO ALASKA
BY S.S. "ARCADIA"
Enjoy incomparable scenery, the finest of food, luxurious appointments and of course traditional British hospitality.
• Limited number of minimum rate cabins available FROM 235.00
• Special Family Cabins available • Special youth rates for under 18.
Departure dates: May 26, June 9, June 23, Vancouver to Victoria
Thomas Cook Travellers' Cheques
Both Locations Open Monday through Saturday 9:00 a.m. 'til 5:30 p.m. Thursday and Friday, 9-9
Travelmasters' Guild

Sailing to Europe on the Empress of Canada is a lot more than just transportation. It's a way of life.
Call your Travel Agent or CP Ships

WILLIS TRAVEL SERVICE
578 Yates Street
385 4312

Newspaper Advertising Sells the Most

The Mobile Home: A Stable Answer to Housing Crisis?

WINNIPEG — A majority of Canadians will support mobile home communities as an answer to the country's housing problems.

This was disclosed at the recent annual general meeting here of the Canadian Mobile Home and Travel Trailer Association.

The association made public the results of a market survey conducted across Canada which showed that 57 per cent of the public view the mobile home as an answer to the housing problem. Among owners of mobile homes, the percentage rises to 86 per cent.

In addition, the survey showed a rising demand for recreational vehicles such as travel trailer and truck campers. The association said it will bring this to the attention of regional governments and persons interested in establishing more parks to cater to such travellers.

Dan E. Johnsen of Calgary, president of CMHTTA, said the survey results "strongly support our contention that the public is ready to make greater use of mobile homes if community acceptance and financing is more readily available."

Mobile homes offer the advantages of both low cost and mobility, the survey by Elliot Research Corp. revealed. But although an identical share — 38 per cent — of both mobile home residents and Canadians generally cited mobility as an advantage, the average mobile home owner tends to stay put. Seventy-two per cent of mobile home owners have not moved in the past five years.

Most mobile homes are shipped directly from the factory to their site. Seventy-four per cent of owners rent their site, and of renters two-thirds of them occupy lots in mobile home park communities.

Other advantages listed by mobile home owners are ease of maintenance, ownership, economy, convenience and privacy.

Families living in mobile homes are representative of the public as a whole, the survey found. Fifty per cent of owners are under 35 years of age, and 69 per cent have a high school, technical or business college education.

Occupations range from executive to professional, sales, skilled and unskilled, and retired. Fifty-two per cent of the families have children. However, mobile home owners tend to have smaller families than other Canadians. Fifty-five per cent of mobile home families have incomes between $5,000 and $10,000.

Sixty-one per cent of mobile home owners reported they financed their purchase, 48 per cent through banks. Eight out of 10 mobile home owners, and 67 per cent of all Canadians, feel NHA financing should be made available.

However, 37 per cent of mobile home residents said they feel local governments discourage establishment of mobile home communities.

Johnsen emphasized that this is because "too many local governments are still thinking in terms of the ancient trailer park image instead of the modern mobile home community, professionally designed and managed."

Johnsen said the recent adoption by the industry of production standards will ensure higher quality manufacturing of mobile homes and trailers in the future.

The CMHTTA recently asked that the CSA standards be used as the basis for accepting mobile homes as housing under the National Building Code.

Johnsen said that about 90,000 Canadians now live in mobile homes and that sales of new units are averaging between 12,000 and 15,000 per year.

ALASKA CRUISES
8 days from Vancouver
Aboard
CNR "PRINCE GEORGE"
Fares from $213
Your Downtown Agent
WILLIS TRAVEL SERVICE
578 Yates 385-4312
Opp. Post Office
For Personalized Service

LONDON IN THE FALL
AN EXCELLENT CONDUCTED TOUR FOR THOSE WHO LIKE TO PLAN AHEAD

Another outstanding conducted tour is planned by TRAVELEERS CLUB Leaving Vancouver by air October 30th. Five interesting days and nights are included in London. Return to Vancouver by air Panama on the maiden voyage of the Shaw Saville Line vessel 'OCEAN MONARCH'. This was the Empress of England remodeled into one class. Complete all inclusive fares start $1050:00 U.S.

Escape Next Winter with a Traveleers Conducted Tour to
AUSTRALIA and NEW ZEALAND
Nov. 30th to Jan. 5th

Sail on Shaw Saville Lines' new one class 24,000-ton vessel 'OCEAN MONARCH' from Vancouver—Nov. 30th for a 21-day cruise to Sydney. Spend 7 days over Christmas touring Australia, 5 days over New Year's in New Zealand and 3 days in Hawaii.

Plan NOW to enjoy yourself over next Winter's Holiday Season. Fully prepaid and conducted. $1450 to $1850 U.S.

Full Details on all TRAVELEERS CONDUCTED TOURS available at . . .
TRAVELEYDEN TOURS
Agents for Better Tours
768 Fort 388-4201
Open Sat. until 3 p.m.

Contrasts of Snow, Sand and Greenery Provided by Mysterious Canary Islands

By BENOIT HOULE

LAS PALMAS (CP)—The origin of the Canary Islands may be a geological puzzle, but for the tourist they signify an oasis of a thousand contrasts, where lush fertility lies next to utter desolation and snow-covered summits dominate virtual deserts.

Situated at the crossroads of four continents—the Americas, Europe and Africa—the Spanish-owned islands know neither the cold of winter nor the excessive heat of summer. Since antiquity they have been called the Islands of Fortune.

The exact origin of the islands is not known, although their existence has been traced to the tertiary geologic age. Some geologists believe them to be a continuation of the African plateau; others say they are the summit of the lost continent of Atlantis.

Whatever their origin, however, they fascinate the traveller by the diversity and majesty of their landscape.

SHAPED LIKE SHELL

Because of an exceptional geographical location and the constant presence of the trade winds, the Canary Islands have a privileged climate for some 1,500 species of trees, plants and flowers.

Lying in the Atlantic Ocean off Africa, the archipelago of the Canary Islands consists of seven islands, the principal one being the Grand Canaria.

A miniature continent by reason of the diversity of its flora, fauna and landscape, the Grand Canaria extends, in the shape of a shell, some 45 miles, and is 35 miles wide.

Surrounded by fine sand beaches, traversed by deep ravines, it also rises to an altitude of almost 6,000 feet above sea level.

In the centre of the islands are two impressive volcanic craters, Ti rajama and Bandama, as well as tall imposing rocks which are the pride of the islanders.

On the Grand Canaria are also the capital city of Las Palmas, an important international airport and one of Spain's foremost seaports.

The third largest island in size, the Grand Canaria boasts a total population of 460,000. Of the 180 urban centres on the island, only three have more than 25,000 inhabitants: Las Palmas, with a population of 190,000, Telde with 32,000 and Aracus with 26,000.

TOMATOES GAINING

The economy of the Canary Islands is based on agriculture, and the production of bananas constitutes the most important resource. About three million bunches, or 400,000 tons, are exported each year.

The production of tomatoes has gained importance in recent years and now is the second greatest source of wealth on the island.

Small zones are set aside for the production of tobacco, sugar cane, cotton and fruit trees, including avocado, orange, lemon, date and mango trees. Potato cultivation is also assuming ever-increasing importance.

The Islands of Fortune were widely spoken of in antiquity, but it was not until the beginning of the 13th century that navigators dared the ocean in the region of the archipelago.

Normand Jean de Betencourt is credited with discovering the islands in 1402. Since 1479 they have remained under Spanish rule.

COLUMBUS RECALLED

Christopher Columbus, with the Nina, the Pinta and the Santa Maria, also landed on the Canary Islands on Aug. 9, 1492. From there he undertook the expedition to America, on Sept. 6, 1492, which was to give him his place in history.

The governor's palace where Columbus stayed at that time and on his three subsequent voyages to the Canary Islands—in 1493, 1498, and 1502—carries the name Columbus House and now is a museum.

The original inhabitants of the island were among the few peoples to practise the art of mummifying their dead, which they did by drying them in the sun and air and then oiling the bodies with fats and herbs.

The island boasts its own folklore, costumes and customs, including cock fights and an ancient form of wrestling. The language spoken, however, is Spanish.

The architecture constitutes a transition between Andalusian and Spanish colonial, and features balconies in sculptured wood which are veritable works of art.

CAMPBELL BLDG. OFFICE OF THE WESTERN TRAVEL CLUB



The Campbell building, corner of Fort and Douglas Streets, is Victoria's oldest historic highrise office building. Take the old bird-cage type elevator to the first floor and visit our office at room 106. Here from our front windows you will view, now the busiest corners in Victoria, then walk down the famous marble staircase.

George Willis, thirty years in the travel business has organized the Western Travel Club, for the purpose of arranging special low group fares by air, rail, ship and airbus (fly one-way return by bus).

SPECIAL GROUP AIRTOUR

Chelsea Flower Show, London Australia Festival Tour, Calgary Stampede, Klondike Days, Man and His World Tours, Canadian National Exhibition, Toronto, Pasadena Rose Festival, Pasadena, Aloha Week Honolulu, Japan Blossom Time Festival.

Call for special itineries of these tours.

Office hours: 10 to 12 and 2 to 5:30 p.m.

GEORGE E. WILLIS
WESTERN TRAVEL CLUB
106 - 1029 Douglas St.
382-9912 or 382-4887

VANCOUVER $6.95
Special $1.49 Day May 11

Chartered bus will leave Campbell building Tuesday, 9 a.m. May 11. Board the Queen of Victoria, free morning coffee will be served.
Passengers will be dropped off at Woodward's and Eatons for $1.49 day, then on to Stanley Park where lunch is available at the Pavilion (not included).
Fare **$6.95**
Return at 3:45 p.m. and from bus depot 4:00 p.m. to catch 5:00 p.m. ferry home by 7:30 p.m. Membership $1 which includes our new special, airbus, railbus and Greyhound Tours. Monthly meeting with entertainment.

Phone Now for Reservations
382-9912 or 382-4887
GEORGE E. WILLIS MGR.
WESTERN TRAVEL CLUB
106 - 1029 Douglas St.

FEATHERSTONE
CHARTER HOLIDAY PLANNER
For those Travelling in Groups and Charter Flights to Britain and Europe

CLIP and MAIL FOR BROCHURE
NAME
ADDRESS
Mail to Box 1886, Victoria

FEATHERSTONE TRAVEL
734 YATES ST., VICTORIA

Costa del Sol? Majorca? Why not both.

3 weeks from $831*

Your price includes:
- Super DC-8 Jet transportation, Vancouver to Vancouver.
- Luxury hotel accommodation

*All fares subject to Government approval and/or change without notice.

VCT - 71 - 3

IBERIA
Fly the world with Iberia.
The romance of Spain is on every plane.

P.O. Box 2119
Toronto 1, Ont.

Please rush me information on your "Sunny Happening" tour "Costa del Sol and Majorca".
Name Address
City Prov.
My Travel Agent is
*Air fare based 17-29 day excursion fare.

CALL IN TODAY FOR DETAILS
P & O CRUISES
Sea Travel for People Who Thought They Couldn't Afford It
BLANEY'S TRAVEL
"The Travel Planners"
VICTORIA AGENT P & O LINES
Victoria Office: 920 Douglas — 382-7254
Oak Bay Office: 1530 Wilmot Place — 598-4531

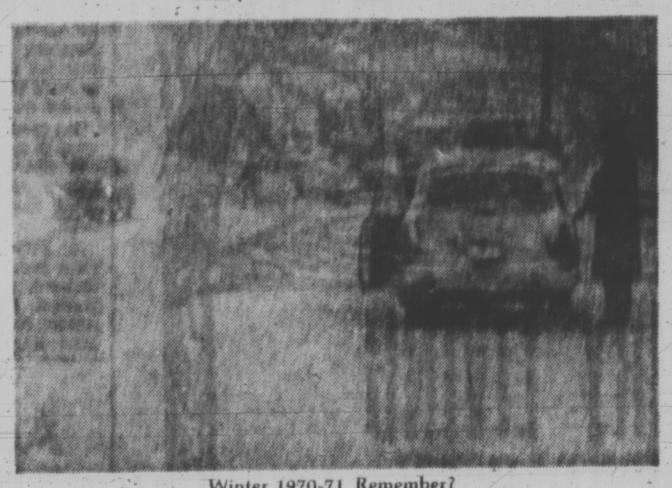
$10,000 For Bank Loot

VANCOUVER (CP) The Bank of Montreal offered a $10,000 reward Friday for the recovery of $327,000 taken in the armed robbery of its Vancouver General Hospital branch Tuesday.

After the robbery $1,500 in coins was recovered by police in a getaway car ditched by the robbers, but the rest of the money, in bills, still is missing.

Kenneth John Harber, 27, and Norman Kenseth MacDonald, 31, both of Haney, B.C., and Joseph Robert Belec, 34, of Burnaby, B.C., are charged in the robbery and have been remanded in custody to Thursday.

P&O's 1971-72 winter cruises. You couldn't pick a worse time to go.

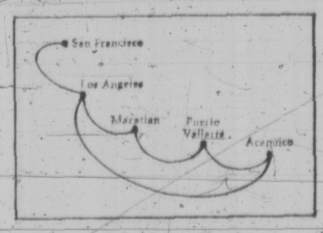


Winter 1970-71. Remember?

Remember this winter? Rain. Cold. Snow. Watery eyes. Sniffles. Greasy-looking skies. A week or two of warm weather would have done wonders for you then. What if you could have afforded it, and didn't know?

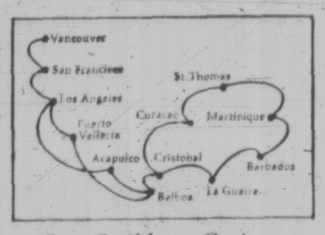
Acapulco, The Panama Canal, The Caribbean.

Next winter, P&O will be making two cruises to Acapulco, Mazatlan, and Puerto Vallarta, and two more cruises on through the Panama Canal to St. Thomas, Barbados, Curacao and other ports of the Caribbean. There'll be guaranteed sunshine, tropical scenery unlike anything you'll ever see at home, and a lively shipboard social life. The Mexican Cruises are as short as a week, the Caribbean Cruises as long as four. A typical First Class cabin on our Mexican Cruise would cost $850 per person. To the Caribbean $1770. All things considered, you probably couldn't choose a better way of keeping last winter from happening to you again.



Two Mexican Cruises. From US$ 385 to US$ 1560.

A week of sunshine aboard S.S. Oriana. First, fly to San Francisco. Oriana sails November 28 and again on December 10. South via Los Angeles to Mazatlan, Puerto Vallarta, and Acapulco. Return up the West Coast. Fly home from San Francisco, or, on December 10 cruise, sail to Vancouver.



Two Caribbean Cruises. From US$ 820 to US$ 3340.

S.S. Oriana sails from Vancouver on December 21 and January 20 for two cruises on through the Panama Canal into the Caribbean. The first cruise calls at Barbados, Martinique, St. Thomas, and Curacao. Or, on the second, see Grenada, Barbados, St. Thomas and La Guaira.

All P&O ships are of British Registry.

P&O, The British Cruise Line.
409 Granville Street
Vancouver 2, B.C. 20 (5/2)
(604) 682-3811
Please send information on:
☐ Winter Cruises. (W-1-2-3-4)
☐ 117 Worldwide Cruises.
Name
Address
City
Province Zone
Travel Agent

P&O
The British Cruise Line.

PAULIN'S
YOUR AGENT IN VICTORIA FOR
P&O
CALL US FOR WINTER CRUISE RESERVATIONS
1006 GOVERNMENT ST. 382-9168

DOLPHIN TRAVEL
University Heights Shopping Centre
Phone 477-1811

WESTERN CANADA TRAVEL
729 Johnson St.
385-1115

NEWSPAPER ADVERTISING SELLS THE MOST

INDIANS DON'T WANT TO LEARN FRENCH

KAMLOOPS (CP) — Indians called on the Quebec government Friday to stop forcing their children to learn French.

At the final session of the second annual national conference on Indian culture, a resolution, passed after hot debate, asked the federal government to intervene and tell Quebec to give its Indians the right to be educated in the language of their choice.

One delegate from Quebec said the Quebec government was forcing its Indian children to learn French, making it impossible for Quebec Indians to communicate with Indians in other parts of Canada.

Alanis Obomsawin, another Quebec delegate, told the conference the resolution might be interpreted as discriminating against those Indians in Quebec who already speak French.

STOLEN GOODS

A resolution calling for the return of Indian artifacts now in museums also received strong approval. It referred to "stolen goods" and asked an end to "white exploitation of Indian culture."

The motion was aimed specifically at artifacts taken from the Kwakiutl coast Indians of B.C., in the 1920s which now are in the national museum in Ottawa.

Another resolution calling for an end to federally-funded programs to collect Indian artifacts especially criticized the excavation of Indian graveyards.

Education was another central topic with delegates passing resolutions that called for a greater participation by Indian parents in their children's education, and special courses on Indian history and culture.

HEARING AID BATTERY SPECIAL!

2-WEEKS ONLY

Before the Prices Increase

Fresh!	Brand Name	
401	Pack of 2	90¢
675	Pack of 6	1.75
76	Pack of 6	1.75
41	Pack of 6	1.75
13	Pack of 6	1.75
312	Pack of 6	1.75
212	Pack of 6	1.75

AUDIOTRONICS
ENTERPRISES LTD.
1326 Government St.
Between Yates & Johnson
385-0911

Sevigny Qualifies As a Candidate

MONTREAL (CP) — Pierre Sevigny, former associate defence minister in the Progressive Conservative government of John Diefenbaker, has qualified as an official candidate for the leadership of Quebec's Union Nationale party, a spokesman for Mr. Sevigny said Friday.

He said 100 delegates have agreed to sponsor the former federal cabinet minister, allowing him to take part in the UN leadership race.

Mr. Sevigny announced last month that he would seek the party leadership but the UN's convention committee informed him he would not be officially considered until he obtained the signatures of 100 delegates willing to support him.

Mr. Sevigny, 53, resigned from the Diefenbaker cabinet in 1963.

Later the same year, he was implicated in the Gerda Munsinger sex-and-security scandal.

RCMP said Miss Munsinger, described as a prostitute, was a security risk and a frequent companion of the minister during his last year in office.

A government report later said there was no evidence that any security breach had resulted from the relationship.

Mr. Sevigny was a decorated Second World War veteran and had a leg amputated as a result of a shell wound.

Mario Beaulieu, Gabriel Loubier and Marcel Masse, former cabinet ministers in the previous UN government of Jean-Jacques Bertrand, and Andre Leveillee, a former UN member of the national assembly, are also seeking the party leadership.

A leadership convention is scheduled for June in Quebec City.

IF YOUR MOTHER LIVES IN VICTORIA

BRING HER OUT AND LET HER SELECT HER OWN FRESH ORCHID FROM A LIVING PLANT. IF SHE LIVES ANYWHERE ELSE IN THE WORLD, WE WILL MAIL HER AN ORCHID — WE WILL START SHIPPING MONDAY, 3RD MAY.

IF YOU READ THE APRIL "NATIONAL GEOGRAPHIC" ARTICLE ON ORCHIDS, WE HAVE THE BOOK BY CAL DOBSON FOR SALE. WE HAVE ORCHID PLANTS, THE PROPER ORCHID FERTILIZER, AND POTTING MIX FOR SALE. WE REPOT YOUR ORCHIDS.

OUR ORCHIDS ARE NEVER SOLD TO GROCERY STORES OR OTHER FLORISTS—SO ARE FRESHER AND LAST LONGER, AND YOU SAVE MONEY!

BAILEY FLOWERS—BAILEY ORCHIDS
FLORISTS GROWERS
4655 TRANS CANADA HIGHWAY AT GRANGE ROAD
479-1777—FREE DELIVERY—479-4177
Victoria's Wedding Specialists

Marvin Chosen For Movie

NEW YORK (AP) — Lee Marvin will star in Prime Cut!" for Cinema Centre Films, it was announced.

Marvin, 1965 Academy Award winner for Cat Ballou, will portray a Kansas City racketeer in the contemporary melodrama of gangland.



Beach Prepared For Princess

ROCKFACE at Long Beach is smoothed by workmen (left) for the plaque which Princess Anne will unveil Tuesday. Ceremony will mark inauguration of the new national Pacific Rim Park and will include symbolic transfer of land deed from British Columbia to federal government. View (below) of preparations also shows work under way to prepare park for summer visitors. Tuesday afternoon's ceremony will take place at Green Point, midway between Ucluelet and Tofino. Princess' visit will last just over an hour.



Strawberry Problems

VANCOUVER (CP) — The federal agriculture department says it has already made recommendations to deal with an import threat to the $3-million-a-year strawberry business in the Fraser Valley of British Columbia.

Harvey Pudwell, executive assistant to Agriculture Minister Bud Olson, said Friday the recommendations will be discussed in cabinet in the next day or so. They will not be made public until after the cabinet meeting.

The growers say that unless there is duty protection, they will plow under 13 million pounds of strawberries or allow them to rot in the fields.

Mr. Pudwell said the department recognizes the Fraser Valley growers have a serious problem, but added that any solution the government finds must take into account the international trade problems a higher duty could cause.

Provincial Agriculture Minister Cyril Shelford said the federal agricultural trade policies are "disastrous."

"These growers have a really serious problem, but it's the same kind of problem that is faced by other industries too," he said.

"We certainly don't want to lose the industry. This is the kind of problem that should be coming up at the federal-provincial ministers' conferences. They don't.

"Instead they are just shadow-boxing with nothing."

He said the government's policy is one-way, allowing fresh and frozen produce in from countries that won't accept Canadian goods.

Accord at CP Air

VANCOUVER (CP) — The vice-president of the transportation and communication division of the Brotherhood of Railway and Airline Clerks announced Friday agreement has been reached in a dispute between the union and CP Air.

R. C. Dick Smith, who is also chairman of the associated non-operating railway groups, said the new one-year contract covers dispatchers, agents, teletype operators and ground hostesses employed by the airline.

He said the settlement calls for wage increases of from 10 to 23 per cent, depending on years of service, effective May 3.

Improvements were also achieved in overtime rules, group life insurance and shift hours.

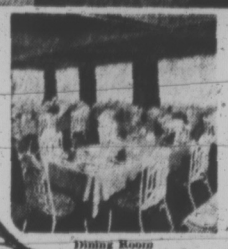
Mr. Smith said the new contract includes a technological change section which provides for relocation expenses, layoff benefits, severance pay and advance notice of any innovation or new procedures likely to have adverse effects on employees.

Under the new agreement, the wage scale for a six-year man goes from $642 a month to $712.

IT'S LUXURY LIVING
IN RETIREMENT LIVING
IN WEST VANCOUVER'S
INGLEWOOD LODGE
CORNER OF INGLEWOOD AVENUE AND TAYLOR WAY
(Just South of British Properties)



Reception Lounge at Inglewood Lodge



Dining Room

"A new concept in retirement living".

Incomparable Inglewood Lodge is just 10 minutes from downtown Vancouver, with beautiful views of the mountains and the harbour. The luxurious facilities and the quiet dignity found in the elegant interiors and the well-kept grounds ensure the maximum comfort and attention to each resident's individual needs, including companionship and recreation.

Inglewood Lodge is also the practical answer to retirement living. The consolidation of services actually lowers expenses, yet provides the means to gracious living.

FEATURING:

- Private bath and shower in each room.
- Attractive landscaped gardens and walkways.
- Beautiful dining room under supervision of our chef.
- Wall-to-wall carpeting throughout.
- Spacious lounge with open fireplace and colour television.
- 18-Hole putting course.
- Daily maid service.
- Elevator.
- Billiard room.
- Library and card room.
- Beauty parlour.
- Individual air control.
- Individual telephone jacks.
- Automatic fire sprinklers.
- Hand rails in hallways.
- Cablevision in each room.
- Full length movie twice a month.

You are invited to visit Inglewood Lodge and see this beautiful new concept in retirement living!

Interested Victorians please phone collect, day or night, 922-3905

725 Inglewood Ave., West Vancouver, B.C.

M ANDEL
OPEN SUNDAY
CJVI on Location
3995 Quadra at McKenzie

COMPARISON SALE!

Where Carpet Variety is Great!
Where Carpet Prices Are Low!

Typical Examples:

OZITE — Three color selections of indoor-outdoor carpet — Sq. Yd. 2.59

BEACON HILL — Forest brown looped tweed pile — Sq. Yd. 3.99

A percentage of all sales during May will be donated to the Queen Alexandra Solarium.

Help Us To Help the Crippled Children

Engagements and Weddings

Engagements

Kellington — Johnston

Lieutenant Commander and Mrs. Thomas Kellington C.D. (Retired) of Balfour Avenue, are pleased to announce the engagement of their daughter Launa Sylvia to Lieutenant (Navy) William G. Johnston, son of Mr. and Mrs. Wm J. Johnston of Scarborough, Ontario.

Lieutenant Johnston is presently Executive Officer H.M.C.S. "Miramichi." Miss Kellington is on staff of the Royal Bank, Main Branch.

The wedding will take place in Centennial United Church at 12 noon on June 5, Reverend John Travis officiating.

Gorton — McPherson

Mr. and Mrs. John Gorton, 940 Clare Street, are pleased to announce the forthcoming marriage of their youngest daughter, Evelyn Anne, to Mr. Thomas Cluny McPherson, son of Mr. and Mrs. C. D. McPherson, 3317 Cedar Hill Crossroad.

The wedding will take place Saturday, May 15, 1971, at 7 p.m. in St. Aidan's United Church, Reverend T. G. Griffiths, grandfather of the groom, will officiate.

Crozier — Stark

Mr. and Mrs. Alexander Lauder Crozier of Vancouver, announce the engagement of their only daughter, Frances Mary, to Mr. Steven Robert Stark, eldest son of Dr. and Mrs. Robert Stark, of Victoria.

The wedding will take place Saturday, May 15, 1971, in St. Helen's Anglican Church, Vancouver, B.C.

Watson — Richardson

Mr. and Mrs. S. A. Watson, 568 Estevan Avenue, are pleased to announce the forthcoming marriage of their daughter, Karen Joan, to Mr. James William Richardson, eldest son of Mr. and Mrs. H. Richardson, Midland, Ontario.

The wedding will take place Saturday, June 5, 1971, at 3:30 p.m. in St. Dunstan's Church, Gordon Head, Reverend W. J. Tunny officiating.

Young — Forbes

Mr. and Mrs. Denis J. S. Young, 1490 Monterey Avenue, are pleased to announce the engagement of their eldest daughter, Jennifer Ann, to Mr. Jos. N. Forbes, son of Mr. and Mrs. W. Armitage Forbes, 3451 Bonair Place.

The wedding will take place Saturday, May 22, 1971, at 2:30 p.m. in St. Alban's Anglican Church, Reverend F. W. Hayes officiating.

Moore — Dowling

The engagement is announced of Jane Irene Moore, daughter of Mr. and Mrs. E. Edward Moore, 1619 Hollywood Crescent, to Mr. Thomas A. Dowling, son of Mr. and Mrs. B. R. Dowling, Toronto, Ontario.

The wedding will take place Saturday, May 22, 1971, at 1 p.m. in St. Matthias Anglican Church, Reverend Canon J. Rogers officiating.

Cox — DeBeck

Mr. and Mrs. James L. Cox, 3508 Whittier Avenue, Victoria, are pleased to announce the engagement of their elder daughter, Kathleen Lynn, to Mr. Bruce Ward DeBeck, eldest son of Reverend and Mrs. Ward F. DeBeck, Los Angeles, California.

The wedding will take place Saturday, May 22, 1971, at 3:30 p.m. in St. Christopher's Anglican Church, Reverend Ward DeBeck, the groom's father, will officiate.

Smith — Timothy

Mr. and Mrs. Charles F. Smith, 4408 Wilkinson Road, are pleased to announce the engagement of their eldest daughter, Sharon Louise, to Mr. Leslie James Timothy, son of Mrs. F. M. Timothy and Mr. G. Timothy, both of Victoria.

The wedding will take place May 22, 1971, in Wilkinson Road United Church at 7 p.m. with Reverend E. W. Macquarrie officiating.

Colegrave — Winter

Mr. and Mrs. Ralph W. E. Colegrave, 3319 Anchorage Avenue, are pleased to announce the forthcoming marriage of their second daughter Kathryn Gladys, to Mr. David Arthur Winter, elder son of Mr. and Mrs. Arthur Winter, 3189 Ayton Place.

The wedding will take place Saturday, May 22, 1971, at 7:30 p.m. in Gordon United Church, Reverend David Shiven officiating.

Benham — Knight

Mr. and Mrs. Laurel Benham, 1615 Donnelly Avenue, Victoria, are pleased to announce the forthcoming marriage of their daughter, Vicki Lynne, to Mr. Richard Knight, son of Mr. and Mrs. Douglas Knight, 483 Fraser Street, Victoria.

The wedding will take place Saturday, June 5, 1971, at 7:30 p.m. in the Church of St. George the Martyr, Cadboro Bay, Reverend Canon C. P. Bishop officiating.

Sawyer — O'Connor

Mr. and Mrs. James Sawyer, 324 Clifton Terrace, are pleased to announce the forthcoming marriage of their younger daughter, Carolyn Mae, to Mr. Kenneth David O'Connor, younger son of Mr. and Mrs. John E. O'Connor, 3102 Yew Street.

The wedding will take place Saturday, May 29, at 7 p.m. in St. John's Church, Colwood.

Locke — Laak

Lieutenant Commander Maurice M. Locke (Retired) and Mrs. Locke, wish to announce the forthcoming marriage of their only daughter, Jennifer Elizabeth, to Mr. Richard George Laak, only son of Mr. and Mrs. George M. Laak.

The wedding will take place Saturday, May 22, 1971 at 2 p.m. in The Church of Saint Andrew C.F.B. Esquimalt, Chaplain W. J. Bingham officiating.

Weddings



Hawes — Hinchliff

Mr. and Mrs. Robert Alan Hawes are pictured here following their wedding which took place in Rockhampton, Queensland, Australia, on April 12, 1971. The bride is the former Julie Elizabeth, daughter of Mr. and Mrs. Mark Hinchliff, Riversleigh, Rockhampton. The groom is the son of Mr. and Mrs. J. A. Hawes, 4286 Caen Road, Victoria.

Birley — Slegg

Archdeacon Hywel Jones officiated at a double-ring ceremony in St. Mary's Anglican Church on May 1, 1971 at 2:30 p.m. when Linda Mary, daughter of Mr. and Mrs. Eric R. Slegg, exchanged vows with Robert Allan Birley, son of Mr. and Mrs. Herbert Balfour Birley, of Moose Jaw, Saskatchewan.

The bride was given in marriage by her father. Mrs. Elizabeth Bennett was matron of honor. Also attending the bride were Misses Janet Webster and Maura Slegg, cousins of the bride, and the bride's sister, Miss Patricia Slegg. Little Dawn Birley, niece of the groom, was flower girl. Mr. Edward Shostal was the groomsman. Messrs. Ronald and Robert Slegg, Raymond Birley and Brian Rathgaber ushered the guests.

Reception followed at the home of the bride's parents, 3420 Beach Drive. The bride's uncle, Mr. Maurice B. Slegg proposed a toast to the bride. The couple is now residing in Victoria.

Newman — Boon

Reverend Roy Stone, assisted by Reverend E. W. Macquarrie, officiated in Wilkinson Road United Church, April 24, when Edith Isabel, daughter of Mr. and Mrs. Allen Boon, of 4231 Wilkinson Road, became the bride of Victor Edward, son of Mrs. Carey Newman, 1850 Powell Street, Vancouver, and the late Mr. Newman.

The bride was given in marriage by her father. The bride's sister, Janet Boon was Maid of Honor. Niece, Catherine Boon was bridesmaid. Mr. Amos Dawson was groomsman. Messrs. Charles Newman and Warren Boon ushered. The Wilkinson Road Church Choir and Miss Jean Scobie, soloist, were accompanied by Mr. David Boon.

At the reception, dance music was provided by Messrs. Frank Boon, Arthur Clifton, Maurice Clayton and David Boon. Mr. Donald Boon was Master of Ceremonies.

Shepherd — Vosburgh

Mr. and Mrs. R. G. Vosburgh, Victoria, are pleased to announce the marriage of their only daughter, Gaynor Ruth, to Mr. Robert Brook Shepherd, son of Mr. and Mrs. R. J. Shepherd, Edmonton, Alberta, (formerly of Victoria).

The marriage took place April 10 in the Chapel of St. Catherine's Church in North Vancouver, Reverend Ian Grant officiating.

The bride's brother Robert and his wife Sandy were the couple's attendants. Mr. and Mrs. Shepherd will reside in Berkeley, California.

Hinton — Friesen

Mr. and Mrs. Gerhard Friesen, Victoria, B.C., announce the marriage of their daughter, Marianne Orena, to Mr. David Geoffrey Hinton, son of Mr. and Mrs. Geoffrey Hinton, of Trail, B.C. on April 17, 1971, in Christ Church Cathedral, Victoria, B.C. Reverend John Lancaster officiated.

The bridesmaid was the bride's sister Ellen Lenore and the best man was Mr. Randy Griffith of Trail, B.C. Mr. and Mrs. Hinton will reside in Burnaby, B.C.

Mann — Robertson

The former Bonnie Laura Robertson, younger daughter of Mr. and Mrs. Brock Robertson, exchanged vows with Alan Michael Mann, eldest son of Mr. and Mrs. Cyril Mann, in a double-ring civil ceremony on March 19th, 1971.

Mrs. Carolyn Fisher, a sister of the bride, was matron of honor, and Mr. Keith Thompson was the groom's best man.

Following a family dinner at the Net Loft, there was a small reception at Holyrood House. The bride's brother-in-law, Mr. Brian Fisher, proposed a beautiful toast to the bride, ending with a quotation from Kahlil Gibran's "The Prophet." The couple left for a honeymoon at Long Beach and Vancouver.

Mrs. Mann is continuing her studies at the University of Victoria, while Mr. Mann, a graduate of Univ. continues his work at Dalatech Systems in Victoria.

Tearoe — Ford

A double-ring ceremony was performed on April 3, 1971, at 2 p.m. in Metropolitan United Church for Maureen, daughter of Mr. and Mrs. Robert Ford, 1969 Carnarvon, exchanged vows with James Paul Tearoe, son of Mr. and Mrs. Walter Searoe of West Vancouver. Reverend Butler officiated.

Given in marriage by her father, the bride was lovely in a floor-length sheath gown of white satin, and lace, and matching lace train. She carried a cascade of green orchids. The matron of honor, Mrs. Margaret Svoboda and attendant, Mrs. Carol Flanagan, wore identical gowns in green brocade and carried cascades of yellow carnations. Best man was Steve Willett. Mr. Gary Ford and Mr. Carlos Martins ushered the guests. Mr. Bill Devlin proposed the toast to the bride. Following the reception, the happy couple left on a honeymoon at Harrison Hot Springs.

McDonagh — Bullough

Mr. and Mrs. Roy O. Bullough, 575 Brighton Crescent, Victoria, B.C., wish to announce the marriage of their daughter, Patricia Ann, to Mr. Herbert Allin McDonagh, son of Mr. and Mrs. G. C. McDonagh, Edmonton, Alberta.

The wedding took place Friday, April 30, 1971, at 7 p.m., in the chapel of First United Church, with Reverend Robert G. Thompson officiating. Maid of honor was the bride's sister, Miss Kathryn Bullough, and Mr. Michael Dean acted as best man. A family reception followed at the home of the bride's parents.

Moran — Thompson

Mr. and Mrs. Herb Thompson, of Vancouver, B.C. formerly of Victoria, are pleased to announce the marriage of their daughter, Colleen Joyce, to Mr. David William Moran, son of Mr. and Mrs. P. J. Moran, of Victoria, B.C. The wedding took place on May 1, 1971 at 7:30 p.m. at St. Michael's and All Angels Anglican Church, Victoria, B.C.

A reception hosted at the Holyrood House. After a honeymoon in Europe, the couple will take up residence in Victoria, in June, 1971.

Rates for publication of Wedding or Engagement notices, with or without pictures, available on request from the Advertising Department (Special forms to assist you in writing copy also available.) Copy for weekend editions should be in the Victoria Press office no later than 5 p.m. the Wednesday prior to publication date.

BUSINESS OFFICE OPEN
8 a.m. to 5:30 p.m., Monday to Friday
(Closed Saturday and Sunday)

386-2121

Victoria Daily Times

Vancouver Island's Largest Shopping Centre in Print

CLASSIFIED ADVERTISING

BOX REPLIES

All replies to private box numbers available from 8:00 a.m. to 8:00 p.m., Monday to Friday, inclusive.

OFFICE HOURS

Classified Counter, 8:00 a.m. to 6:00 p.m. Business Office, 9:00 a.m. to 5:30 p.m., Monday to Friday, inclusive.

CLOSED SATURDAY

TELEPHONE HOURS

8:00 a.m. to 8 p.m., Monday to Saturday, inclusive.

CLASSIFIED COPY DEADLINES

Regular classified advertisements may be placed at the counter, 8 a.m. to 5:00 p.m., on the day prior to publication, Monday to Friday inclusive. By telephone, 8:00 a.m. to 5:00 p.m., Monday to Saturday, inclusive.

All classified semi-display copy must be in the possession of Victoria Press Ltd., 2631 Douglas Street, by 4:00 p.m. on the day prior to publication, with the exception that copy for Monday Times must be in by 4:00 p.m. Friday.

FULL COVERAGE CLASSIFIED RATES

AGATE TYPE ONLY

One day 8c per word per day
Three consecutive days, 7c per word per day.
Six consecutive days, 6c per word per day.
Agate headings and white spaces can be charged at the word rate (5 words per line).
Minimum advertisement 10 words and $1.00.
Each initial, sign, group of figures and abbreviations counts as one word.

All ads requiring a style other than that mentioned above will be charged by the measured agate line (14 agate lines equal 1 inch).
One day 38c per line, $5.32 per inch.
Three consecutive days 83c per line, $4.63 inch.
Six consecutive days 28c per line, $3.95 inch.
National rate 42c line per day.
Ten per cent surcharge if more than one size type is used.

Birth Notices, $2.00 per insertion.
In Memoriam Notices, Cards of Thanks, Death and Funeral Notices, not exceeding 4½ lines, $4.20 first insertion and $2.40 subsequent insertions. Each additional line 35c daily.

Births, Deaths, In Memoriam Notices, Cards of Thanks not accepted by telephone.

SUBSCRIPTION RATES

Wherever carrier service is maintained, $3.00 per month.
By mail—
Canada, $3.60 per month, $10.00 per 3 months, $39.00 per year.
United States, $4.00 per month.
Saturday Only—
Canada, 25c per copy, $13.00 per year.
United States, 30c per copy, $15.60 per year.
Commonwealth and Foreign rates upon request.
Mail subscriptions are payable in advance.
Authorized as second class mail, Post Office Department, Ottawa.
Member Audit Bureau of Circulations.

TERMS OF PUBLICATION

The Victoria Press Ltd. shall not be liable for non-insertion of any advertisement beyond the amount paid for such advertisement.

In the event of an error occurring the liability of Victoria Press Ltd. shall not exceed the charge for the space actually occupied by the item in question.

All claims or error in publication shall be made within 48 hours thereafter and if not made shall not be considered. No claim will be allowed for more than one incorrect insertion nor for errors not affecting the value of the advertisement.

All estimates of cost are approximate. Advertisers will be charged on space actually used.

All advertising copy will be subject to the approval of the Victoria Press Ltd., who reserve the right in its sole discretion to classify, reject or insert copy furnished.

Advertisements must comply with the British Columbia Human Rights Act which prohibits any advertising that discriminates against any person because of his race, religion, sex, colour, nationality, ancestry or place of origin, or because his age is between 44 and 65 years, unless the condition is justified by a bona fide requirement for the work involved.

While every endeavour will be made to forward replies to box numbers to the advertiser as soon as possible, we accept no liability in respect of loss or damage alleged to arise through either failure or delay in forwarding such replies, however caused, whether by negligence or otherwise.

CIRCULATION REPRESENTATIVES

Duncan, Chemainus—	
P. J. Rogers	746-6181
Lake Cowichan—	
P. Edwards	749-6771
Retalack—	
R. Lakey	SR 3-2766

United States Representatives
MATHEWS, SHANNON and CULLEN, INC.
New York, Boston, Chicago, Detroit, Philadelphia, Pittsburgh, Cleveland, Syracuse, Charlotte, Atlanta, Cincinnati.

DUNCAN BUREAU
782 Station Street (Hamilton Cedric Building). Office and telephone hours 1 p.m. to 5 p.m. Monday to Friday, inclusive.
PHONE DUNCAN 746-6181

CLASSIFIED SERVICE FOR DUNCAN - COWICHAN VALLEY CHEMAINUS RESIDENTS

Classified Ads phoned in to our Duncan office 746-6181 before 3:30 p.m. will appear in the following day's papers

PHONE DIRECT 386-2121 TO PLACE YOUR CLASSIFIED AD.

CLASSIFICATION INDEX

VITAL STATISTICS
1 Births
5 Deaths and Funerals
8 Cards of Thanks
9 In Memoriam
10 Funeral Directors

NOTICES
11 Monumental
14 Announcements
15 Coming Events and Meetings
16 Catering—Banquet and Reception Rooms
17 Restaurants
18 Places to Visit
20 Lost and Found

EMPLOYMENT
21 Male Help Wanted
25 Male or Female Help Wanted
26 Female Help Wanted
27 Teachers Wanted
29 Situations Wanted Male
30 Situations Wanted Female
31 Situations Wanted Male or Female

BUSINESS SERVICES AND DIRECTORY
36 Business Services and Directory

PERSONAL SERVICES
37 Trade Schools
38 Bands, Musicians and Orchestras
48 Travel
39 Personals
40 Business Personals
42 Education
43 Dancing
71 Music Teachers

MERCHANDISING
60 Fuel
63 Timber
65 Building Supplies
70 Musical Instruments
77 Motorcycles
78 Bicycles
80 Boats and Marine
83 Aeronautical
92 Sporting Goods
93 Stoves and Fireplaces
96 Camera, Supplies and Photo Finishing
97 Furniture
98 TV, Stereo, Radio Sales and Service
99 Groceries, Meat and Produce
100 Miscellaneous for Sale
108 Miscellaneous Wanted
109 Miscellaneous to Rent
112 Wanted to Rent, Miscellaneous
115 Swaps
117 Antiques
119 Florists
126 Garden Supplies
125 Pets and Supplies
127 Chicks, Poultry, Hatching Eggs, Supplies
128 Livestock and Supplies
130 Heavy Equipment, Machinery
135 Farm Implements

AUTOMOTIVE
150 Cars for Sale
151 Foreign Import and Sports Cars
152 New Car Directory
154 Trucks and Buses
156 U-Drives and Auto Wrecking
158 Tires
160 Parts, Accessories
162 Auto Repairs, Service and Towing
164 Auto Body Work and Painting
166 Cars and Trucks Wanted
168 Campers and Trailers
169 Mobile Homes and Parks

ACCOMMODATION
175 Hotels
178 Summer Resorts
181 Tourist Accommodation
185 Convalescent and Rest Homes

RENTALS
190 Room and Board
191 Room and Board Wanted
192 Rooms to Rent
194 Rooms Wanted
197 Housekeeping Rooms to Rent
199 Housekeeping Rooms Wanted
200 Apartments to Rent, Unfurnished
201 Apartments to Rent, Furnished
203 Apartments Wanted
206 Duplexes to Rent
207 Duplexes Wanted to Rent
209 Houses to Rent, Unfurnished
211 Houses to Rent, Furnished
212 Houses Wanted to Rent
215 Halls, Warehouses, Stores and Offices to Rent

FINANCIAL
230 Automobile Financing and Insurance
250 Personal Loans and Insurance
253 Mortgage Loans and Insurance
254 Mortgages for Sale
255 Wanted to Borrow

REAL ESTATE
240 Business Opportunities
241 Business Opportunities Wanted
244 Revenue Property
245 Revenue Properties Wanted
247 Commercial or Industrial Properties
250 Houses for Sale
253 Country Homes and Properties
256 Waterfront Properties
259 Condominiums for Sale
260 Garages for Sale, Rent, Wanted
265 Houses Wanted to Buy
268 Listings Wanted
270 Exchange Real Estate
271 Lots for Sale
273 Property for Sale
274 Property Wanted
280 Acreage for Sale and Wanted
285 Up-Island Properties
290 Farms for Sale and Wanted
293 Gulf Islands Properties
295 Listings Cancelled

NOTICE OF COPYRIGHT

Public, complete and sole copyright in any advertisement produced by Victoria Press Ltd. is vested in, and belongs to, Victoria Press Ltd., provided, however, that copyright IN THAT PART AND THAT PART ONLY of any such advertisement consisting of illustrations, borders, signatures or similar components which is, or are, supplied to Victoria Press Ltd. by the advertiser in the form of engravings, matrices, casts, etc., and incorporated in said advertisement shall remain in and belongs to the advertiser.

1 BIRTHS

ANDER — Born to Mr. and Mrs. D. L. Ander, 1543 North Dairy Road, Victoria, at the Royal Jubilee Hospital, on April 19, 1971, a girl, Marnie Patricia, 7 lbs., 2 oz. (insured).

McKEEVER — Born to Mr. and Mrs. Ron McKeever (nee Campbell), 524 Davida Ave., at the Royal Jubilee Hospital on April 26, 1971, a son, Ross Douglas. Many thanks to Dr. Dryden and maternity staff.

MINNIS — Born to Diane and John Minnis, 1185 Atkins Ave., Prince Rupert, formerly of Victoria, B.C., at Prince Rupert Regional Hospital, on Sat., April 24, 1971, a son, Richard Edward.

5 DEATHS, FUNERALS

ADLAM—Mrs. Nellie Amelia Adlam, in Victoria; born York County, Ontario, 1889. Mrs. Adlam was predeceased by her husband, William, in 1963. She leaves one son, Leonard, of Sidney, B.C.; two daughters, Mary, of Nebraska, U.S.A. and Margaret, of Alaska; two brothers, William, of Vancouver and Reg, of Sask.
Donations may be made to the Salvation Army in lieu of flowers. Private services were held through the Memorial Society of B.C., First Memorial Services Ltd.

BLAKE — On April 28, 1971, in Victoria, Mrs. Bessie Blake, aged 93 years, formerly of 3867 Duke Rd., Albert Head, a resident here since 1917. Widow of Frank C. Blake, she leaves 3 sons, Leslie H. Reginald A. and Edgar R. of Victoria; 2 daughters, Mrs. G. (Constance) Musselwhite of Victoria and Mrs. C. (Marjory) Ridley of Colwood; 21 grandchildren; 33 great-grandchildren; one sister in England.
PRIVATE service in McCall Bros. FAMILY CHAPEL on Tuesday—May 4 at 10:15 a.m., with Venerable Archdeacon H. J. Jones officiating. Interment at Colwood Burial Park.

BURROWS At the Veterans' Hospital on April 29, 1971, Mr. Robert M. Burrows, age 77 years, of 2368 Cadboro Bay Rd.; born in England. He leaves to mourn his passing his wife, Edith, at home; sons, Bill and George, of Victoria; and daughters, Mrs. R. (June) James, Mrs. B. (Edith) Longmire, Mrs. K. (Muriel) Lineham, Mrs. G. (Doris) Jones, all of Victoria, and Mrs. D. (Peggy) Butler, of Powell River; also 17 grandchildren and 8 great-grandchildren.
Funeral services will be held at McCall Bros. FLORAL CHAPEL, Johnson and Vancouver Sts., on Tues., May 4, at 1:15 p.m. with the Rev. Archdeacon A. E. Hendy officiating. Interment at Royal Oak Burial Park.

CLASSIFICATION INDEX

VITAL STATISTICS
1 Births
5 Deaths and Funerals
8 Cards of Thanks
9 In Memoriam
10 Funeral Directors

NOTICES
11 Monumental
14 Announcements
15 Coming Events and Meetings
16 Catering—Banquet and Reception Rooms
17 Restaurants
18 Places to Visit
20 Lost and Found

EMPLOYMENT
21 Male Help Wanted
25 Male or Female Help Wanted
26 Female Help Wanted
27 Teachers Wanted
29 Situations Wanted Male
30 Situations Wanted Female
31 Situations Wanted Male or Female

BUSINESS SERVICES AND DIRECTORY
36 Business Services and Directory

PERSONAL SERVICES
37 Trade Schools
38 Bands, Musicians and Orchestras
48 Travel
39 Personals
40 Business Personals
42 Education
43 Dancing
71 Music Teachers

MERCHANDISING
60 Fuel
63 Timber
65 Building Supplies
70 Musical Instruments
77 Motorcycles
78 Bicycles
80 Boats and Marine
83 Aeronautical
92 Sporting Goods
93 Stoves and Fireplaces
96 Camera, Supplies and Photo Finishing
97 Furniture
98 TV, Stereo, Radio Sales and Service
99 Groceries, Meat and Produce
100 Miscellaneous for Sale
108 Miscellaneous Wanted
109 Miscellaneous to Rent
112 Wanted to Rent, Miscellaneous
115 Swaps
117 Antiques
119 Florists
126 Garden Supplies
125 Pets and Supplies
127 Chicks, Poultry, Hatching Eggs, Supplies
128 Livestock and Supplies
130 Heavy Equipment, Machinery
135 Farm Implements

AUTOMOTIVE
150 Cars for Sale
151 Foreign Import and Sports Cars
152 New Car Directory
154 Trucks and Buses
156 U-Drives and Auto Wrecking
158 Tires
160 Parts, Accessories
162 Auto Repairs, Service and Towing
164 Auto Body Work and Painting
166 Cars and Trucks Wanted
168 Campers and Trailers
169 Mobile Homes and Parks

ACCOMMODATION
175 Hotels
178 Summer Resorts
181 Tourist Accommodation
185 Convalescent and Rest Homes

RENTALS
190 Room and Board
191 Room and Board Wanted
192 Rooms to Rent
194 Rooms Wanted
197 Housekeeping Rooms to Rent
199 Housekeeping Rooms Wanted
200 Apartments to Rent, Unfurnished
201 Apartments to Rent, Furnished
203 Apartments Wanted
206 Duplexes to Rent
207 Duplexes Wanted to Rent
209 Houses to Rent, Unfurnished
211 Houses to Rent, Furnished
212 Houses Wanted to Rent
215 Halls, Warehouses, Stores and Offices to Rent

FINANCIAL
230 Automobile Financing and Insurance
250 Personal Loans and Insurance
253 Mortgage Loans and Insurance
254 Mortgages for Sale
255 Wanted to Borrow

REAL ESTATE
240 Business Opportunities
241 Business Opportunities Wanted
244 Revenue Property
245 Revenue Properties Wanted
247 Commercial or Industrial Properties
250 Houses for Sale
253 Country Homes and Properties
256 Waterfront Properties
259 Condominiums for Sale
260 Garages for Sale, Rent, Wanted
265 Houses Wanted to Buy
268 Listings Wanted
270 Exchange Real Estate
271 Lots for Sale
273 Property for Sale
274 Property Wanted
280 Acreage for Sale and Wanted
285 Up-Island Properties
290 Farms for Sale and Wanted
293 Gulf Islands Properties
295 Listings Cancelled

5 DEATHS, FUNERALS

FLETCHER—In Victoria on April 30, 1971, Mary Lillian Fletcher, aged 65 years, of 1330 Purcell Place, resident of Victoria since 1911, formerly of Saskatoon. Widow of Cec Fletcher, well known Victoria Clothier. She is survived by 3 daughters, Mrs. J. (Berkeley) Watson, Mrs. E. (Carol) Lewis and Heather, all of Victoria; 3 grandsons, her nephew Earl Barrons of Kamloops.
Funeral service in McCall Bros. FLORAL CHAPEL, Johnson and Vancouver Sts., on Monday, May 3, at 11:00 a.m., with the Very Rev. Dr. J. V. McLean officiating. Private interment at Royal Oak Burial Park.

GREENFIELD—At the Royal Jubilee Hospital on April 29, 1971, Miss Lila May Greenfield, in her 87th year. Born in St. Mary's, Ontario, and a resident here for 72 years, formerly of Winnipeg, Man., where she was a school teacher for many years. Survived by cousins and many friends.
Funeral service in HAYWARD'S FUNERAL CHAPEL, 734 Broughton St., on Monday, May 3, 1971, at 1:30 p.m. Rev. R. G. Thompson officiating. Cremation.

GREENWOOD—Ernest, who passed away April 18, 1971.
Memorial Mass will be held Monday, May 3, at 10 a.m. at St. Andrew's Cathedral. Father Richard Caldwell

HENDERSON—In Victoria on April 28, 1971, after a lengthy illness, Mr. William Grieve Henderson in his 80th year, of 957 St. David, late of Winnipeg and Kenora, Ont.; born in Scotland. Predeceased by his wife Helen in 1944, he leaves his daughter, Mrs. Betty Halliwell, at the residence; his son William Henderson of Winnipeg and 6 grandchildren.
Funeral service in McCall Bros. FAMILY CHAPEL on Monday, May 3 at 1:00 p.m., followed by cremation.

HEWITT — In Victoria on April 29, 1971, Mr. Leonard E. Hewitt, aged 68 years, of 791 Pakenham Ave.; born in England, formerly of Montreal. He is survived by his wife, Muriel, and relatives in Eastern Canada. He was a member of Capital City Lodge, K. of P. and was a member of B.O.K.K.
Funeral service in McCall Bros. Chapel, Johnson and Vancouver Sts., on Tuesday, May 4, at 3:30 p.m., under auspices of K. of P. followed by cremation. (Flowers gratefully declined).

JOLLEY—On April 29, 1971, Robert Ernest Jolley, aged 76. The late Mr. Jolley was born in Croswell, Michigan, and came to Canada in 1908, residing on a farm near Minidoka, Man., and came to B.C. in 1948. He served with the Winnipeg Grenadiers and was wounded August, 1918, and was a member of the War Amputations of Canada, Victoria branch. Survived by his loving wife, Margaret, at the residence; also 1 sister, Miss Amelia Jolley, Winnipeg, Man., and 1 brother, Wilford Jolley, Moose Jaw, Sask.
Funeral service in HAYWARD'S FUNERAL CHAPEL on Monday, May 3, at 2:15 p.m. Rev. Canon Robert White officiating. Interment Field of Honor, Hatley Memorial Gardens.

KEEFE — At the Royal Jubilee Hospital, on April 29, 1971, Mrs. Nona Dean Keefe, of 1437 Rockland Ave.; born in Philadelphia, Penn.; a resident of Victoria since 1909. She is survived by her husband Commander Thomas J. Keefe Jr., U.S. Navy; 5 children, Alyson, Michele, Lauren, Brian and Shanton Lee, all at home; her mother, Mrs. Gertrude B. Dean, Philadelphia; 3 sisters, Mrs. Beverley Calpan, Mrs. Meryl Schmucker and Mrs. Adrianne Tee all of Philadelphia; also her aunt and uncle, Mr. and Mrs. Matthew J. McCarthy of Philadelphia.
Prayers will be offered in St. Patrick's Church, Haultain St., on Sunday, May 2, at 8:00 p.m. Mass will be celebrated in the church on Monday, May 3, at 10:00 a.m., Rev. Father J. Jackson celebrant. Accompanied to Philadelphia for interment. McCall Bros. Funeral Directors in charge of arrangements.

LARBALESTER — In Victoria on April 29, 1971, Elizabeth Polton Larbalester (Nee Pearson), in her 82 year, of 174 Kiwanis Villa, 3053 Cook Street. Born in Winnipeg, Manitoba, and moved to Fort William, Ont., where she resided until 1946 when she moved to Victoria. Predeceased by her father, Adam Pearson, in 1956. Survived by her loving sister, Agnes Leno, 1366 Yates Street; a niece, Mrs. Marjorie Bamford and a nephew, Mr. Frank Leno, all of Victoria.
Funeral services will be held in the Thomson and Irving Funeral Chapel on Monday, May 3, 1971, at 3:30 p.m. Rev. A. M. Beaton officiating followed by Cremation. Flowers gratefully declined. Donations may be made to The Salvation Army, 791 Pandora Avenue, Victoria, B.C.

LEAHY—In Victoria on April 28, 1971, Miss Nora Katherine Leahy, aged 55 years, of 3221 Ashridge St., a native daughter of Victoria, leaves three sisters and four brothers, also her dear friend, Miss Eleanor Sutherland, with whom she resided.
Prayers will be offered in St. Patrick's Church, Haultain St., on Monday, May 3, at 7:30 p.m. Mass will be celebrated at the church on Tues., May 4, at 10:00 a.m. with Rev. Father J. Jackson celebrant. Interment at Ross Bay Cemetery, McCall Bros. Funeral Directors Ltd. in charge of arrangements.

LUCK—In Victoria, on April 30, 1971, Mr. Maurice Godfrey Luck, of 45 Moss St., in his 86th year, born in Northampton, England, and a resident of this city for the past 7 years, formerly of Burnaby, B.C. He is survived by his loving wife, Amy, at the residence; a niece, Mrs. J. P. Dingwall of Surrey and a nephew, Larry Luck of Victoria; several nieces and nephews in Canada and England. He served in the 47th Battalion of the 131st Regiment of New Westminster during the First World War.
PRIVATE service in McCall Bros. FAMILY CHAPEL on Monday, May 3, with the Rev. Angus Cameron of Tundra officiating. Cremation. Flowers gratefully declined. Those so desiring may contribute to the Heart Fund, 630 View St.

McINTOSH—In Victoria, April 27, Agnes Valentine McIntosh, aged 80 years, late of Ste. 120 3065 Cook St. Survived by son, Alex, Oak Harbor, Washington; 3 grandchildren; also nieces and nephews.
CHAPLIN'S FUNERAL CHAPEL in charge of arrangements. Cremation.

McLAREN — On April 30, 1971, at St. Joseph's Hospital, Victoria, B.C., Mrs. Bernice McLaren, aged 58 years, born in Vancouver, and a resident of Victoria for many years. She leaves her loving husband, Douglas, at the residence, 3304 Albridge St.; her only daughter, Mrs. David (Elaine Patrice) Shoemaker, and cherished infant granddaughter, Lauren Clare, 3561 Townley St.; 2 brothers, Albert Montesk, Victoria, and Edmund Montey in Galion, Ohio; nieces and nephews.
PRIVATE MASS in St. Patrick's Church, Haultain St. on Thursday, May 6, at 10:00 a.m., with Rev. Father J. Jackson celebrant. Interment at Royal Oak Burial Park. (Flowers gratefully declined. If desired, donations to the Cancer Fund, P.O. Box 202, may be made). McCall Bros. Funeral Directors in charge of arrangements.

SEDGWICK—In a local hospital on April 29, 1971, Ernest Sedgwick, resident of Victoria for past five years. Survived only by his wife at home.
CHAPLIN'S FUNERAL CHAPEL in charge of arrangements. Cremation.

5 DEATHS, FUNERALS

TATTAM — In Victoria, on April 29, 1971, Annie Maude Tattam, aged 84 years, beloved wife of William Tattam, of 115 Regina Ave. She also leaves 3 daughters, Jennie Marguerite and Mrs. Mary Beebe of Victoria, 3 granddaughters, 2 great-granddaughters of Calgary.
Flowers gratefully declined. Friends, if desired, may contribute to the Canadian Diabetic Association, P.O. Box 672, Victoria.
McCall's.

TROUGHTON—On April 28, 1971, at the Veterans' Hospital, Mr. Gordon William Troughton, aged 76 years, of 904—7th Esquimalt Rd.; born in Moose Jaw, Sask., resident here since 1963, a retired P.O. in the R.C.N. He is survived by his loving wife, Helen; 3 daughters, Mrs. Billie Fossa, Mrs. Rae Stevens and Mrs. Wendy Barlow, all of Victoria; 6 grandchildren; one brother, Wilf, of Vancouver, and one sister, Mrs. Muriel Greenfield, of Winnipeg. He was a life member of the P.O.'s Mess.
Funeral service in McCall Bros. FAMILY CHAPEL on Monday, May 3, at 3:00 p.m., with the Rev. Harry Pike officiating. Interment at the Veterans' Cemetery. (Flowers gratefully declined. Donations, if desired, may be made to the Heart Fund, 630 View St.)

8 CARDS OF THANKS

I wish to express my deep gratitude to my many friends for their kind expressions of sympathy and for the beautiful floral offerings in my recent bereavement in losing my dear husband Alex Ross. Also many thanks to Rev. Peter Wilkinson.
Helen Ross.

9 IN MEMORIAM

HOLLAND, F. George, who passed away May 1, 1968
We do not forget you, nor do we intend.
We think of you often and will to the end.
Gone and forgotten by some you may be
But dear to our memory you ever will be
Loving remembered by Mary and family

10 FUNERAL DIRECTORS

McCALL BROS
Funeral Chapels
1400 Vancouver Street
384-4466 — 384-4466 — 384-4467
The wishes of all concerned fulfilled with good taste.

SUNDAY
KEEFE, Mrs. Nona Dean
8:00 p.m. — PRAYERS
ST. PATRICK'S CHURCH

MONDAY
KEEFE, Mrs. Nona Dean
10:00 a.m. — MASS
ST. PATRICK'S CHURCH
FLETCHER, Mrs. Mary
11:00 a.m. — FLORAL CHAPEL
HENDERSON, Mr. William Grieve
1:00 p.m. — FAMILY CHAPEL
LUCK, Mr. Maurice
PRIVATE SERVICE
FAMILY CHAPEL
TROUGHTON, Mr. Gordon William
8:00 p.m. — FAMILY CHAPEL
LEAHY, Miss Nora Katherine
7:30 p.m. — PRAYERS
ST. PATRICK'S CHURCH
TUESDAY
LEAHY, Miss Nora Katherine
10:00 a.m. — MASS
ST. PATRICK'S CHURCH
BLAKE, Mrs. Bessie
10:15 a.m. — PRIVATE SERVICE
FAMILY CHAPEL
BURROWS, Mr. Robert M.
1:15 p.m. — FLORAL CHAPEL
HEWITT, Mr. Joseph Leopard
3:30 p.m. — FLORAL CHAPEL

THURSDAY
McLAREN, Mrs. Bernice
10:00 a.m. — PRIVATE MASS
ST. PATRICK'S CHURCH

TO BE ANNOUNCED
FLYNN, Mrs. Cora

WE CARE

Four Chapels Dedicated to Service.

SANDS MORTUARY LTD.
Memorial Chapel of Chimes
1803 Quadra, Victoria, B.C.
388-5155 - 388-5156 - 383-7511

SANDS
"CHAPEL OF ROSES"
9838 Fourth St., Sidney, B.C.
656-2932

WESTWOOD
"CHAPEL OF FLOWERS"
(SANDS)
No. 1 Newcastle Ave.
Nanaimo, B.C. — 753-2032

SANDS
"CHAPEL OF HEATHER"
317 Goldstream Ave.,
Colwood, B.C. - 478-3821

Independent, Family Owned and Controlled. Sands since 1912

THOMSON & IRVING
Funeral Chapel
Est. 1906 — Formerly of Winnipeg
A Dignified and Understanding Service at Moderate Cost
PRE-NEED AT NEED
SHIPMENTS
1625 Quadra St. Phone 384-2612

HAYWARD'S CHAPEL
Ready to carry out the family's wishes quietly, sympathetically, with efficiency and dignity.
386-3505
734 Broughton St.
A. W. FRANCIS, OWNER-MGR.

CHAPLIN'S FUNERAL CHAPEL
Kindness — Courtesy — Service
1156 Fort 384-5512

FIRST MEMORIAL SERVICES
Undertakers for the Memorial Society of B.C. — 384-7041

11 MONUMENTAL

STEWART MONUMENTAL Works Ltd.
ESTABLISHED 1896
Memorial of Distinction
Marble Fireplaces and Tabletops
1478 May St. 384-3452

MORTIMER'S MONUMENTS
ESTABLISHED 1877
"The Finest in Craftsmanship"
683 David St. — 382-6471

14 ANNOUNCEMENTS

BELL DRIVER
$1-Price Tickets
AT DAVID 386-6168

15 COMING EVENTS and MEETINGS

ARMY, NAVY AND AIR FORCE
SUNDAY BINGO
May 2, 7 p.m.
Club Tango
20 Games
No game less than $20
All Good Neighbours
1 game $50
1 game $100
Extra Prizes and Door Prizes
5 extra games 25c a card
Admission $1.00
In aid of Juvenile Sports and Veterans' Ben

Ladies' Auxiliary to the London Boxing Club
Saturday Bingo
Club Tango
View St.
7 p.m. this week only
No game less than $16.00
1 at $100
1 at $50
Good neighbours
Admission $1.00
6 cards $2.00
Free bus to town
Proceeds — Gymnasium for Boys and Youth Sports

OAK BAY LIONS BINGO
SAT., MAY 1, 7:30 P.M.
O.A.P. HALL
1600 GOVERNMENT ST.
DOORS OPEN 6 P.M.
ADMISSION CARD $1
6 CARDS $2
EXTRA 5 GAMES 25c A CARD
GOVERNMENT LICENSED
PROCEEDS TO CHARITY

VICTORIA CHINATOWN LIONS' BINGO
O.A.P. HALL
1600 Government Street
Friday, April 30, 7:30 p.m.
Good Services
Good Timing
Good Prizes
Door Open at 6 p.m.

ALL EX-RCN CHIEFS AND PO's of the Bosun's Branch 1960 are invited to contact Ken, 388-1442 or Les, 386-1671 to join the Bosun's Association. A dance will suit a field. Investigate this opportunity. 386-1432 weekdays 8-5 and 7-9 p.m.

HELP WANTED
Applications will be accepted for the position of secretary-treasurer for a fraternal organization. It will suit a retired or semi-retired person. Send applications to Victoria Press, Box 405.

HORSE RACING VANCOUVER
V.I. Coach Lines Race Track Special leaves Saturday, May 8, and every second Saturday. 9 a.m. returns 9:15 p.m. $7.00 ea. Call 385-4411 Loc. 4; V.I. Coach Lines Ltd., 710 Douglas Street.

OLD-TIME DANCE
Lake Hill Hall, 3880 Quadra. Saturday, 9-12, $1. Columbian's orchestra.

BINGO, SATURDAY, MAY 1ST, 8 p.m. Prospect Lake Community Hall.

OFFICIAL OPENING, MAY 3, CMHA 1450 Elford St. Open House, 2-4 p.m.

16 CATERING, BANQUET and RECEPTION ROOMS

WEDDINGS, BANQUETS, MEETings. Taj Mahal, 1318 Broad. 383-5520.

20 LOST and FOUND

FOUND: YOUNG FEMALE CAT, grey and orange with white bib, would like to find owner before kittens are born. Esquimalt area. 384-8779.

REWARD OFFERED FOR RETURN of missing lady's Peugeot racing bike, Victoria Press, Box 385.

LOST THURSDAY, DOWN TOWN or Cook Street. Gold rose brooch with pearl. Sentimental value. Reward 383-1698.

LOST: LADY'S LARGE SIZED watch, Humboldt Street near Empress Hotel. 477-2609 or 383-8631.

BRIEF CASE LOST IN ROYAL Bank Parking lot, corner Pandora and Douglas. Please call 477-5711.

LOST, APRIL 14, GOLD BRACElet with pearls and jade. Reward. Phone collect, 743-9716.

LOST: MALE SIAMESE IN Burnside/Gorge area. Reward. 382-6478.

LOST: LADIES' GOLD CHARM bracelet. Treasured. 598-5349.

LOST: YOUR PET'S HOMES wanted, found. SPCA. 383-6514.

HAVE YOU LOST YOUR CAT? Homes wanted. CPL, 598-5731.

2 SIAMESE CATS, LOST IN THE Hillside Cook area. Phone 385-2410.

LOST: MALE SIAMESE CAT, white seal on left paw. 384-4282.

LOST: BLUE BOOTIE, 900 BANK St., 598-4883.

21 MALE HELP WANTED

ADVERTISEMENTS IN THIS CLASSIFICATION MUST COMPLY WITH THE BRITISH COLUMBIA HUMAN RIGHTS ACT SEE COLUMN 1

NORTHERN INTERIOR SHIPYARD requires working foreman-manager, fully conversant with wooden and steel marine repairs and installation; and able to be trained to operate small drydock. Reply in confidence to Victoria Press, Box 406.

DENTAL TECHNICIANS
Experience in either Crown and Bridge or Porcelain. Salary commensurate with ability. Fringe benefits. For further information contact Dahlin Dental Lab., Box 5875, Portland, Oregon.

RETIRED SALES EXECUTIVE TO promote and sell truck campers and trailers, good commissions to the right man. 388-6511.

WANTED: SINGLE MAN FOR A dairy farm. Must be able to handle milking machines. Victoria Press, Box 392.

FIRST CLASS PAINTER MUST have foreman ability and knowledge of blueprints. Victoria Press Box 399.

PLUMBER WANTED TO ASSIST owner in plumbing new house, must know Victoria By-Laws. 386-1517.

21 MALE HELP WANTED

TEACHERS!
EXCEPTIONAL OPPORTUNITY

An important Canadian Company is looking in the Greater Victoria region for a man to examine a business opportunity which is really worthwhile. This man should possess a certain experience with the public and have an active background.

We are prepared to invest a considerable sum of money for the development of the man who meets our requirements.

If you are interested in earning an initial salary of $6000 to $8000, in relation to your aptitudes, write to Victoria Press, Box 402, stating age, educational background, marital status and a record of previous employment. All replies will be treated in strict confidence.

OPPORTUNITY — SECURITY
No experience necessary.
Permanent secure position.
Training programme leads to managerial assignment.
Rapid advancement.
Comfortable starting salary.
Future earnings are well above average.
Work consists of helping people with their financial problems.
Many employee benefits.
AVCO FINANCIAL SERVICES
742 YATES STREET
386-2407

ELECTRICAL ADVERTISING
A high-calibre salesman is required to work in the Victoria territory for a large sign manufacturer. Experience in the sign industry an asset but not essential as we will train the right applicant. Remuneration in proportion to experience and ability. All company benefits available. Car is essential. For a personal interview, send details of sales experience, etc., to Victoria Press, Box 315.

OPPORTUNITY
We are looking for a potential salesman — not high pressure, but rather an earnest man who will welcome a permanent position. Above average salary with benefits and training will be given to the right man. Reply by letter, giving complete information. All replies strictly confidential. Victoria Press, Box 386.

REQUIRED IN NEAR FUTURE, A salesman includes clean-up duties for Saturdays only; rate $3.42 an hour; suitable for semi-retired person over 45 years of age, must be in good health. Written applications only. Please include phone number; mail to Industrial Relations Supervisor, B.C. Forest Products Ltd., P.O. Box 310, Victoria.

Guaranteed Lighting Salesman (Lamps and Fluorescent Tubes) needed for this area. Direct and repeat orders fully credited. We seek an experienced salesman Age 32 to 40. All replies treated in confidence, no objection to other lines. J. Sylvestre, C & B Limited, P.O. Box 4123, Postal Station "D", Hamilton, Ontario.

PART-TIME ACCOUNTANT
We require a competent accountant to approximately 50 hours per month to attend to payroll preparation, processing and recording of accounts receivable, operation of general ledger, etc. Reply in writing setting out details of experience and remuneration required to Victoria Press, Box 409.

TWO MILLWRIGHTS REquired for Sawmill at Campbell River.
Steady Work
Saving Shift
Top Rate
(Apprentice mate, 2nd year apply)
Box 219, Campbell River, B.C.
Phone 287-4307 (evenings).

YOU
May be the man we are looking for. If you are bondable, anxious or need to earn over $10,000 the next year we want to hear from you. We are a local company in a flourishing and rapidly expanding field. Investigate this opportunity. 386-1432 weekdays 8-5 and 7-9 p.m.

HELP WANTED
Applications will be accepted for the position of secretary-treasurer for a fraternal organization. It will suit a retired or semi-retired person. Send applications to Victoria Press, Box 405.

ATTENTION BACHELOR OF commerce graduates. We have a position for you. Sales commission and bonus. Exact company conventions — full fringe benefits available. Write in confidence to Victoria Press, Box 387.

LIFE INSURANCE SALESMAN required immediately, previous selling experience helpful, but not necessary. Must be bondable. Excellent salary plus commission and fringe benefits. For appointment please call 388-6681, 9 a.m. - 5 p.m.

ADVERTISING SALESMAN WITH experience to sell new flying billboards — leads, salary, commission. The right man will be right and lucky. Send resume Victoria Press Box 393.

SERVICE STATION SALESMAN, city station offers steady employment. Shift work. Must be bonded. Phone 383-2923 for interview, appointment before 3 p.m.

WANTED IMMEDIATELY, ONE experienced shingerlath for Cabot Cove Mobile. 656-9815.

WANTED — DRY WALL TAPERS and applicators. 383-3612.

25 MALE OR FEMALE HELP WANTED

ADVERTISEMENTS IN THIS CLASSIFICATION MUST COMPLY WITH THE BRITISH COLUMBIA HUMAN RIGHTS ACT SEE COLUMN 1

DISTRICT OF PORT HARDY
ACCOUNTANT
Applications are invited for the position of accountant for the municipal district of Port Hardy. Applicants should have a good knowledge of municipal work and should be conscientious and adaptable with the ability to meet the public. Completion or registration in municipal administration courses would be an asset.
Port Hardy is a growing community and the successful applicant could have a good future if willing to adapt to present conditions.
Please submit a brief state age, marital status, experience and salary required.
Don Jones,
Clerk-Treasurer,
District of Port Hardy,
Box 68, Port Hardy, B.C.

REALTORS
JOIN THE TEAM AT
OAK BAY REALTY
The Oak Bay area is recognized as having the finest real estate. If you live or work in this area why waste your time and gas going to an office downtown? At OAK BAY REALTY we are enlarging our team and would like to talk to you about the advantages of joining us. Generous commission split, congenial companions, MSA and Group Life Insurance. Office and sales assistance, leads, encouragement and personal supervision. Come and see our new office at 2794 Oak Bay Ave. Call Jack Mears, 598-2321.
MEARS' OAK BAY REALTY LTD.

WANTED BY MAY 1, RELIABLE person as general helper. Must have experience with animals, can live in. Good Shepherd Shelter at Mill Bay.

RELIABLE MIDDLE-AGED couple to caretake 37-suite apartment. Apply at Victoria Press Box 415.

MIDDLE-AGED ENERGETIC couple for caretaking duties in large block. Good wages. Victoria Press, Box 249.

CARETAKERS

36 BUSINESS SERVICES and DIRECTORY

Carpets and Linoleum

WAREHOUSE CLEARANCE!
NYLON BROADLOOM $4.45 sq. yd.
Kitchen carpet $6.90 sq. yd.
Heavy acrylic shag $6.85 sq. yd.
These are not roll ends—
We can supply large orders
CARPET TREND
386-7501

Cement

DE GENDT-BIRKETT — CEMENT contracting, diamond saw cutting, industrial and commercial. Free estimates. Drain and sewer work. 388-6860, 385-5030.

BAKER BROS. — CEMENT CONtractors. Placing and finishing. 479-1202, 592-7014

384-8306 FRANK POLITANO 383-3495
Sewers — Sniard — Cement

Cleanup Service

$5 AND UP
2 young responsible men have large truck. Basement, attics, composites, etc., and general clean-up. Tree removal, very reasonable. Butch, 386-7316.

A.1. Cleanup Service
Garages, basements, attics, eavestroughs, yards, compost piles cleaned or repaired. Trees pruned. We guarantee perfection. 382-0438.

YARDS, BASEMENTS CLEANED, rubbish hauled away. Commercial or residential. Old age pensioners special rates. Alloyed Clean-Up Service, 382-1020.

FREE ESTIMATES
HAULING, CLEAN UP YARDS, basements and repair work. Walter Hanson, 386-5618 anytime.

BASEMENT, BACKYARD CLEANup and hauling. Fence repairing. Free estimate, reasonable rates. 388-4678.

FAST, REASONABLE CLEANUP anytime. Scrap metals bought, market prices. 478-7043.

Contractors

RENOVATING AND WANT ADVICE?
Call our Planning Department and arrange a meeting with our design and estimating specialist. No pressure — no charge if you don't go ahead. Leave entire project to us if you wish. Financing arranged to suit budget.
SHAWNIGAN BUILDING SUPPLIES
2000 Government 382-7261

BENITO AND BROS.
Concrete and Masonry
Chimneys Sidewalks Patios
Fireplaces Ceramic Tile

Carpentry
Walls — Partitions — Alterations
386-0049 VICTORIA, B.C. 385-7886

GENERAL CONTRACTOR COMplete home renovations. New rooms, suites, Sundecks, carports. Finishing carpenter work etc. Free estimates. Reasonable. 642-8252.

WHY MOVE? IMPROVE! But either way Tyco Developments Ltd. will work for you with speed, imagination, cost and quality control. Call David Gurr at 477-5469.

W. CAMPBELL LTD.
General Contractors
Building Consultants
479-3904

Alterations — Repairs — Cabinets
WILLIAMS BRAY & WILLIAMS LTD.
853 CORMORANT ST. 386-7741

FARMER CONSTRUCTION
Design Renovations
388-5121

G. H. WHEATON LTD.
Repairs Alterations 382-2139

RIPPLE CONSTRUCTION LTD.
Home improvements, remodelling and additions 477-8622.

FRAMING, ALTERATIONS, REpairs, windows and doors. 383-4573 eves. 388-1415.

FRAMING, ALTERATIONS, SUN decks, carports. Larsen Framing 479-4438.

RENOVATION, ADDITION AND repair. Kitchens specialty. Alright Builders. 479-1169.

Delivery and Transfer

MOVING — REASONABLE RATES 386-0286.

GORDON'S DELIVERY SERVICE Furniture moving, etc. 384-2890.

Dressmaking

BETTY ANN'S DRESSMAKING and alterations. Leave number at 385-8225, 383-7969.

INVISIBLE MENDING METHODS for most items of fabric. 1132 Empress. 384-7078.

FASHION CRAFT SHOP
38 West Burnside. 385-1347

INVISIBLE MENDING, ALTERations and repairs. 478-2083.

Drywall

WALL BOARD APPLIED, TAPED and finished. Insulation. Texturing. Free estimates. 478-4873 or 382-4540.

Electrical Contractors

RESIDENTIAL REWIRING. Electric heating appliances installed. Hydro financing.
BUCKLE ELECTRIC
479-3941 385-8082

OLDER HOMES REWIRED — NO down payment. We finance through B.C. Hydro Plan.
EDDY'S ELECTRIC 386-7666

McCOY ELECTRIC
New and Older Homes
Rewiring Expert — Electric Heating
386-0822 or 479-7561 Eves.

R. PARTINGTON ELECTRIC
Service calls — New and old wiring
Free estimates 382-9956

Fencing

CHAIN LINK FENCING
Free estimates
SIMPSONS-SEARS
388-9111

PACIFIC FENCING, 592-4161 all types, including screen block. Materials, installations. Estimates.

CHAIN LINK FENCING
DDP ENTERPRISES 385-1512

Floor Sanding

JIM DUNCAN
Floor sanding and finishing. Experienced workmanship. 385-0293.

FLOOR SANDING, FREE ESTImates. 1969 Prairie prices. 656-4795, after 6.

Gardening

GREEN ACRES GARDEN SERVICES
Now is the time to have your garden put into top shape. All phases of beautifying, personalized care, redesigning, new lawns, etc. Monthly maintenance by contract. FREE ESTIMATES. 382-8308

ALL GARDEN REQUIREMENTS. Done by E. JACOBSEN'S GARDEN MAINTENANCE. Scandinavian workmanship. 386-3995.

PACIFIC LAWN CARE
Contract maintenance, power raking, aerating, fertilizing, reasonable rates. 386-2144.

LICENSED GARDENER
Clean up, pruning, etc. Gardening by contract.
G. Barta 479-8990

NEW LAWNS, ROTOVATING, CUT lawn. Clean-up etc. Capable experienced Chinese gardener. 479-7929.

QUALIFIED GARDENERS, WORK guaranteed, $2 per hour, plus bus fare. 383-7106.

SALEM GROWERS LTD.
652-3318 652-2973

LANDSCAPING — REDESIGN
Pruning, gardening, etc. 382-9201

WILL CUT LAWN, HAVE OWN power mower. 385-4356.

GARDENING AND CLEANUP
382-5057

CARPORTS, GUTTERS, FENCES. General home repairs. 383-3917.

Gutter Cleaning and Repairs

GUTTERING
Use our 20-year guaranteed white aluminum guttering.
SIMPSONS-SEARS
388-9111

36 BUSINESS SERVICES and DIRECTORY

Landscaping

STONE WALL, PLANTERS, FIREplaces, general landscaping, lawn cutting and maintenance. Jaco, 592-1555.

R. JACKSON LANDSCAPING
Complete landscape service, guaranteed quality workmanship. 656-2818.

VAN VEEN LANDSCAPER
Re-arranging, new designs, shrubs, brick work, rock walls. 592-1972.

HARVEY'S LANDSCAPING. NEW lawns, etc., experienced. Efficient Chinese landscaper. 479-7078.

BARKER LANDSCAPING
Rock work, patios, etc. Lawn specialists. Terms. 382-8323.

ROCK WORK, STONE FACING, patios, lawns. Emil, 382-3714.

LANDSCAPING — REDESIGN
Pruning, gardening, etc. 382-9201

Lawn Service

YARD CARE SERVICE
Lawn cutting, power raking, Aerating, tilling, clean-up. A Service of:
GARDEN CITY SPRINKLERS
834 Johnson 383-4244

SALEM GROWERS LTD.
Power raking and mowing. Aerating, and fertilizing. 652-3318, 652-2973.

EXPERIENCED LAWN CUTTING. Sharp tools. Free estimates. After 5, 385-9929.

Masonry

ALL TYPES OF MASONRY, fireplaces and repairs. Slate work. 383-8340 or 592-6894.

FIREPLACES, ROCK OR SLATE Veneers. Spikes Masonry, 385-1636.

FIREPLACES, CHIMNEYS AND repairs. Ron Henson, 478-1567.

Millinery

HATS AND BRIDAL HEADPIECES to order. Dress alterations. 385-3069.

Painters and Decorators

STAN HAYWARD PAINTING LTD.
Complete interior, exterior, painting service.
BRUSH—ROLLER—SPRAY
Special rates for exteriors
Estimates without obligation
385-6813

ISLAND DECORATORS
Painters & Paperhangers
Spray Painters
Plaster Repairs
Convenient Time Payments
383-9059 Eves. 382-1479

CLARK AND PATTISON PAINTING CONTRACTORS LTD.
Brush or spray. Paperhangers. Texture and vinyl work. Will do all or part of any job. Paint store. BAPCO, GENERAL and PRATT & LAMBERT paints, and rentals of all painters' equipment. Terms if desired. Phone 384-0443. 760 Bay St.

REPAIR
REMODEL
RENEW
Your home's beauty
Free estimates — terms
Ted Hill-Tout
598-4012 1920 Oak Bay Ave.

BROTHERS PAINTING AND DECORATING
Free appraisals, color consultant. All types of painting. All types of repairs. Commercial, farm, residential. Lowest rates. Terms. Work guaranteed. 479-6856.

NON-UNION
professional painters will paint your home inside or out for lowest possible prices available. For estimates call 386-7390 or 598-3530.

WEBB AND SON
384-6827 — Paperhanging, painting. Quick, clean, reliable. First-class workmanship. 30 years experience. Victoria. Terms if desired.

ANDY'S PAINT SHOP, 385-2512. Paper hanging, interior, exterior, brush and spray. First class workmanship.

DUTCH PAINTER-PAPERHANGER. Free estimates. Low Prices. CARL ANDRIESSEN 592-4033 1909 Duchess

PAINTING, NO JOB TOO SMALL. REASONABLE RATES. FREE ESTIMATES. CALL 384-0913 OR 478-1625.

PAPER HANGING, PAINTING, Personal service. You are sure when you call Tommy Barker, 383-3474. Low rates.

W. E. FERRIDAY PAINTING AND DECORATING LTD.
House and apartments. 36 years in Victoria. Ph. 383-8333.

PAINTING AND DECORATING. Reasonable rates. Satisfaction guaranteed. Terms. 382-7885, 479-2478.

EXTERIOR AND INTERIOR. Special low prices. For clean job phone Douglas, 477-5207.

SAAGER PAINTING AND decorating. Master painter. Reasonable prices. 592-2886.

PAINTING AND DECORATING, free estimates. Phone 478-4936 or 386-8243.

SCANDINAVIAN
Painters and Decorators 382-6713

Plasterers

FRED BLANCHARD & SONS
Plaster, stucco, drywall, Repairs, our specialty
656-3688 477-4953

STUCCO AND PLASTERING, quality work, reasonable price. Coleman Plastering Ltd. 598-3433.

STUCCO, DRYWALL AND IMITAtion granite stone. Stan Olson, 383-0887 after 5 p.m.

STUCCOING, PLASTERING Alterations. Reasonable. 479-4179.

RICK THE PAINTER.
382-9678

INTERIOR, EXTERIOR, REASONable prices. 385-9871.

LET RICK PAINT YOUR HOUSE happy! 382-9675.

Plumbing and Heating

LEAKY TAPS, WATER LINES. Repairs, Renovations, New Work. Reasonable. Easy Terms. "NO JOB TOO SMALL." Osborne Sales & Service Ltd. 386-7891.

ELECTRIC SEWEROOTER, cleans drains, fast and efficient. Jim Nott Plumbing and Heating Ltd. 382-8300.

S AND M PLUMBING
New Work Alterations Repairs
479-1312 Reasonable 383-9513

ROY'S PLUMBING REMODELling, new work, repairs. 383-6981.

S. H. BROWN, 382-7147
Repairs. Remodelling — New Work

Roofing and Siding

SIMPSONS-SEARS
ASPHALT SHINGLES
Supplied — Installed
Ask about our exclusive heavy duty 250-lb. Superlock, 15-year guarantee.
SIMPSONS-SEARS
Roofing Materials
388-9111, Local 264.

ROOFING, GUTTERS, DRAIN tiles, stucco and painting. 382-5624. Fare. 383-5301.

PARKER JOHNSTON LTD.
1314 Broad Street 382-9181
"Roofing Victoria Since 1905"

VICTORIA ROOFING AND INSULATION CO. LTD.
Exclusive Garlock windproof shingles
917 Fort St. 382-2331

Stamps and Coins

MINT EUROPEAN STAMPS FOR sale or trade for mint France. 477-2773.

Tailors

ALTERATIONS
REMODEL RESTYLE
Suits, slacks, coats
BRITISH CUSTOM TAILORS
1311 Blanshard 383-2632

36 BUSINESS SERVICES and DIRECTORY

Tree Service

KINGHORN AND SMITH TREE Service. Topping, Limbing, Falling. Insured, free estimates. Satisfaction guaranteed. 478-2734 or 478-4436.

MT. VIEW TREE SERVICE
Everything in Trees
Telephone answering. Insured. 479-3573.

TREES TAKEN DOWN AND removed. Very reasonable. Free estimates. Butch 386-7316.

HOUSTON TREE SERVICE
Free estimates. Insured. 388-9515.

Upholstery

DEL INTERIORS AND MODERNIZING
1006 Russell 382-2151

RE-UPHOLSTERING BY EUROpean craftsman. Sample shown in your home. 385-8538.

Wall Washing

HAYWARD'S WALL WASHING
Free estimates. 382-0784

Welding

CERTIFIED PRESSURE WORK. Portable. Linco, 652-1709 anytime.

38 TRAVEL

— VICTORIA'S ONLY —
CHARTER FLIGHT INFORMATION OFFICE
CHARTER FLIGHT CONSULTANTS
323 Yarrow Bldg. Victoria
388-4113
CHARTER FLIGHT Information Centre
Listings of all charter flights. One way flights to and from Europe. Also relative flights from Europe to Vancouver return.
383-1233

INTERNATIONAL CHARTERS 1971 list of return, one-way and relative flights U.K., Continent, Africa, India, Hong Kong. 687-2855, 106—709 Dunsmuir St., Vancouver 1, B.C.

39 PERSONALS

GENTLEMAN, EARLY 50s, would like to meet lady between 35-50, not over 125 lb. She must have beautiful figure, attractive, socially inclined. Must be a good hostess. Free to travel. Have an open mind to today's new ideas. Playing golf and fishing an asset. In order to evaluate our compatibility, send recent photo and reply giving details to Victoria Press, Box 405.

FAMILY COUNSELLING
Mr. Reg. Clarkson, B.A., M.S.W., R.S.W., has established a private social work practice for marriage counselling, parent-child relationships and for alcohol and drug problems. For appointment phone 384-0812.

LADY, PETITE, LOVELY dresser, looking for unattached middle-aged, well-groomed, lady partner. Not too serious a player, and able to take a sociable cocktail. 658-8706.

PREGNANT UNMARRIED GIRLS may call Family and Children's Service anytime 382-5121 for professional help, from Registered Social Workers. Interviews are free and services extensive.

LADY, 37, 5'10", WISHES TO meet good looking educated gentleman 38-45 with means. Object matrimony. Victoria Press, Box 396.

LONELY, SINCERE BACHELOR, 37, degree, steadily employed, wishes to meet similar single lady. Companionship and matrimony, if suited. Victoria Press, Box 384.

ATTRACTIVE MIDDLE AGED lady loves outdoors, home life, dancing, would like to meet gentleman with similar interests. Victoria Press, Box 414.

SHY ATTRACTIVE WIDOW would like to meet unattached professional man, 35-45 for companionship. Victoria Press, Box 396.

ALCOHOLICS ANONYMOUS
If you have a drinking problem and want to quit, phone 382-9423.

PREGNANT AND DISTRESSED. We can help you. Phone Birthright 384-1431.

"ABORTION COUNSELLING Service. Call 598-2122, if no answer call again.

GENTLEMAN, 45, WISHES TO meet quiet lady. Victoria Press Box 391.

SCHIZOPHRENICS ANONYMOUS
Phone 384-2897 after 7 p.m.

BRIAN: 476 WALTER AVENUE, Victoria.

10 BUSINESS PERSONALS

DIVORCE GROUNDS? PRESENTLY SEPARATED?
CURIOUS ABOUT CANADA'S NEW DIVORCE LAWS?
As a public service, Universal Divorce Financing Ltd. is offering at no cost a limited number of copies of Canada's new
DIVORCE ACT
Only 1 per enquiry. Write for your free copy to:
Universal Divorce Financing (Victoria) Ltd.
620 Yarrow Bldg. 388-7355
645 Fort St., Victoria, B.C.

HONG KONG EXCHANGE 2,800 ft. two bedroom flat with Mercedes, built air conditioned 3-4 house or apartment building for in Victoria for July to August. Flat has quality furnishings, magnificent view, near downtown, live-in maid. Comfortable 37 ft. diesel cruiser with owsswain available at U.S. $800 for two months plus fuel and extras. Victoria Press, Box 251.

LARGE SELECTION OF SYNthetic wigs, also service human hair wigs. Personal, confidential service. Call Mrs. Elsie Plunkett or Mr. Stan Larsen, 385-3614, 18 Centennial Square.

IF YOU WANT TO BUILD A 3 bedroom home under $10,000 on your own cleared lot ready to move into; write Box 1076, Courtenay, B.C. for further information.

ADULTS AND CHILDREN'S Craft and Art Workshop, by University student. Write to 1170 Fort St. No. 1. State hours convenient.

HERBAL REMEDY TREATments available for all diseases. Contact your local herbalist. 5194 Broughton, back entrance or call 384-8742.

HELL DRIVER
½ Price tickets
At DAVID 386-6168

OSBORNE HEALTH CLINIC
635 Humboldt, M34,
Empress Hotel
Steam, Massage, Shower
Bus 384-2113 Res. 384-2716

spring into spring at the Y
880 Courtney 386-7511

INDOOR PRIVATE POOL AND sauna. Open restricted basis, 9 a.m.-10 p.m. daily. Information, 386-1212.

CLAIRVOYANT AND TRANCE medium. Questions answered, advice given. Mrs. Payn-Jones, 386-3693.

VICTORIA HYPNOSIS CENTRE LTD., 8-819 Fort St., 388-9722.

42 EDUCATION

TUTORING IN READING AND elementary school Math by experienced teacher. Individual instruction afternoons or evenings in my home. 592-9887.

FINISH HIGH SCHOOL AT HOME. Canada's leading school. National College (BC), 1707 Carnegie Cres., Victoria Ph. 477-4496.

TUTORING, PROFESSIONAL help by experienced teacher. French, Math, new and old method. 598-2381.

COLQUITZ COOPERATIVE PLAY Group. Register now for the 1971-72 terms. $6 per month. 3-4-5-year-olds. 479-3432 or 479-6127.

EXPERT TUTORING, MOST SUBjects. Phone-388-7347.

60 FUEL

Wood and Sawdust

WOOD — WOOD: FIR, DRY LAND wood. Not been in salt water.
2½ cords, $14.95
Mixed wood, 2½ cords $10
Shavings, $12 per truck load.
384-3524. Best Fuel Company.

63 TIMBER

WANTED: TIMBER STANDING or felled. Top price paid. Houston Tree Service, 388-9515.

WANTED: TIMBER STANDING or felled. Top prices paid. Barclay Logging and Excavating. 388-5704.

65 BUILDING SUPPLIES

CUBBON LUMBER
1720 Cook St. 384-8181
515 Alpha St. 386-3288

BASKETWEAVE FENCING
The Good Neighbour Fence
All Cedar construction, 4x4 posts, 1"x6 boards, and nails. Prices based on 50 foot min.

	Reg.	SALE
36" high lineal foot	58	49
42" high lineal foot	66	56
48" high lineal foot	75	66
56" high lineal foot	85	76
60" high lineal foot	95	86

We have fencing folders.

CEMENT MIXES

	Reg.	SALE
Cement	2.15	1.85
Topping Mix	1.75	1.59
Concrete Mix	1.75	1.59
Mortar Mix	1.75	1.59

LUMBER VALUES
25 pcs. 2x4 6 Econo 5.95
25 pcs. 2x4 8 Econo 6.95
25 pcs. 2x4 10 Econo 9.95

ODD 'N ENDS

	Reg.	SALE
Pre-Cut Cedar Lawn Chairs	3.25	2.49
4x8 Particle Board		2.99
7-16 4x8 Particle Board		3.19
9-16 4x8 Particle Board		3.49
11-16 4x8 Particle Board		3.87
Insulation, 60 sq. ft. roll		3.59
1x10 Cedar Siding		.98

CEDAR ROUGH AND DRESSED-1 SIDE

1x4 - 6 foot fencing: ea	.32
1x6 - 6 foot fencing, ea	.33
1x8 - 4 foot fencing, ea	.36
1x8 - 5 foot fencing, ea	.40
1x8 - 6 foot fencing, ea	.44

CUBBON LUMBER
Open 6 Days a Week
515 Alpha St. 386-3288
1720 Cook St. 384-8181

S. J. PEDEN LTD.

INSULATION
2½" Fibreglass, 100 sq. ft. $6.25

ARBORITE SPECIAL
7 beautiful colors to choose from; all 4x8 sheets, ONLY $18.95

PANELLING AND PARTICLE BOARDS

4x8 Cabin grade mahog. P.F.	$2.89
4x8 Prefin. V.G. mahogany	$5.35
4x8 Asplotile	$5.69
4x8 Hawaii 5 teak	$4.75
4x8 Summer cedar	$5.95
4x8 Walnut birch	$6.95
4x8 Heritage elm	$7.85

FIR PLYWOOD

36x96x¼ Sanded	$5.89
4x8x¼ Sanded	$4.25
4x8x½ Sanded	$6.55
4x8x11-16 Sanded	$7.75
4x8x5-16 Unsanded	$3.39
4x8x½ Unsanded	$5.05
4x8x¾ Unsanded	$7.69

TRAILER PANELLING SPECIAL
4x7 Monte Carlo Pecan $4.35
4x8 Monte Carlo Pecan $4.95

Building a Camper or Trailer? Plans and all Materials in Stock at Reasonable Prices
8 to 5 Monday Through Saturday
S. J. PEDEN LTD.
2855 Quesnel St. 386-3464

SIMPSONS-SEARS
CITATION KITCHEN CABINETS
Let our planning and design experts plan your "Dream Kitchen." Superbly crafted cabinets in luxurious hardwood finishes. Phone for free no-obligation estimate.
When you remodel rely on the experts at
SIMPSONS-SEARS
388-9111

why pay more?
special golden wall board
4x8x¼ $2.35
1300 lin. 2"x4" economy $25.95
2"x4" economy studs .39
1"x12" shelving, lin. ft. .10
4'x8' prefinished mahogany 2.95
4'x8' particle board
¼" $3.39 ½" $3.59
¾" $4.25 ¾" $5.10
corrugated plastic, 5 colors
26"x8' $1.75 26"x10' $2.25
log cabin fence rails, 8' .59
1x10 ranch panel shorts, lin. ft. .69
fence stain, gal. $1.99
4'x8' counter topping
regular $17 sale $11.95
quality floor tile embossed
reg. 32 - 12"x12" sale 19¢
inferior latex per gal. $3.95
concrete drain tile .18
langford building supply and hardware
open seven days a week
940 goldstream ave. 478-1724

CARPET SPECIAL
FREE INSTALLATION
(including underlay)
One week only
Spanish scroll 100% Nylon Carpet
Avocado, gold, Spanish moss
ONLY $6.99 sq. yd.
Slegg Bros. Lumber Ltd.
3955 Quadra
479-7151

READY-MIX CONCRETE
GRAVEL
SAND
For Free Estimates
Phone 478-1701
Res 478-1086
890 Attree Rd.
Open Mon. Thru Sat.
(6 Days)
CALL COLUMBIA READY-MIX LTD.

TUB SABOT KIT $87.00
12'x20' carport (attached) Approx. $177.50
12'x20' Garage (plus roofing) $750.00
Lawn fence, 50' $29.00
Picket fence, 50' $33.00
Materials for 8'x10' greenhouse, complete $135.00
Garden Shed Kits, 6'x8' $51.00
SAANICH LUMBER YARDS
9041 Douglas St. 385-2486
Night phone 479-1423

TRADE TOOLS
Albitol Concentrate, the wonder concrete bonding agent. Permanent Cement for all small cracks and leaks. Tools for all trades. Plastering, Cement and Tile. Open Saturdays 'til 12.
ISLAND BUILDING SUPPLY CO. LTD.
359 Garbally Road 382-6178

SPECIAL DISCOUNTS
LUMBER PLYWOOD
HOME BUILDING SUPPLY
220 Esquimalt Rd. 382-2211
IMMEDIATE DELIVERY SERVICE TO ALL GULF ISLANDS POINTS

LUMBER SPECIALS
From $38 per 1,000 board feet. All Types of Lumber to Meet your requirements.
Free Estimates
IDEAL SAWMILLS CO. LTD.
2735 Bridge St. 385-0441

BROADLOOM
SAVE UP TO 99 per cent
Heavy acrylic shag $6.85 sq. yd.
Nylon $4.45 sq. yd.
CARPET TREND — 386-7501
Crasiflower at Bay

Bay Concreteblock Co.
Concrete Incinerators $9.80
3022 Jutland 382-9436

RADIO LOG

All Stations—Victoria: CJVI, 600; CFAX, 1070; CKDA, 1230. Vancouver: CJOR, 600; CBU, 690; CKNW, 980; CKWX, 1130; CBUM, 1320; CKVN, 1410. Seattle: KIRO, 710; KOMO, 1000; KING, 1090. Bellingham: KARI, 550.

FM Stations—Victoria: CFMS, 98.5. Vancouver: CKLG, 99.3; CFUM, 103.5; CBC, 105.7; CBUF, 97.7 (French Speaking). Seattle: KLXI, 95.7; KLSN, 96.5; KING, 98.1; KIRO, 100.7; KETO, 101.5. Tacoma: KTNT, 97.3; KLAY, 106.1 Edmonds; KBIQ, 105.3. Bellingham, KERI, 104.3.

Most stations broadcast news bulletins on the hour and on the half-hour at early morning and evening peak periods.

Major Newscasts: CBU, 9 a.m.; BBC news, 4 p.m. Monday to Friday, and 9 a.m. Saturday; National news: CFAX, CKDA and CJVI, 8 a.m., 12 noon (noon report), 5:30 p.m. (news-hour); Saturday and Sunday, 8 a.m., 12:30 p.m., 6 p.m. and 10 p.m.

65 BUILDING SUPPLIES

STEWART & HUDSON
Building Supply Centre
LARGEST SELECTION — LOWEST AVERAGE PRICES—

MIRRORS
LESS THAN WHOLESALE!

CRYSTAL PLATE

30x24	7.99	18x24	4.99
42x48	11.99	18x46	9.99
50x28	19.99	42x28 -	17.99
60x30	19.99	60x30	26.99

RANGE HOODS
White, Avocado, Copper in the group $23.95
Single Speed $26.95
Duo Speed

CERAMIC TILE
Glazed, Unglazed, Matt finish. As low as 49c foot.

MAHOGANY PANELS
Satin, Smooth V-grooved
4'x7' $2.39 4'x8' $2.47

GYPROC WALLBOARD
4'x8'x⅜" only $2.39

K3 PARTICLE BOARD SPECIALS
4'x8'x7-16" sheet $3.13
4'x8'x5-16" sheet $3.47
4'x8'x11-16" sheet $3.97

HARDBOARD SPECIALS
4'x8'x⅛" sheet $1.39
4'x8'x¼" tempered $1.79
4'x8'x¼" sheet $1.99

PEGBOARD SECONDS
2'x4'x⅛" .79
4'x8'x⅛" 2.79
4'x8'x¼" 4.99

PAINT BARGAINS
$3.99 Gallon
White exterior oil. Interior or exterior latex.

CLEAR CEDAR RANCH PANEL (Mill Seconds) SPECIAL
—Ess" Prices for 4 pc. Bundle

3 ft.	4 ft.	5 ft.	6 ft.	7 ft.
.79	1.19	1.69	2.19	2.69

OPEN 6 DAYS A WEEK
7:30 to 5:30
CHARGES — BUDGET 386-3311
400 BLOCK GORGE ROAD EAST
STEWART & HUDSON

USED RED BRICKS, SAND AND GRAVEL. OK TRUCKING CO. LTD., 760 TOPAZ. 386-3414.

2X4'S, 4X4'S, SHIPLAP. NEW lumber for sheiling. Apply Broad and Broughton Streets, 3-5 p.m.

70 MUSICAL INSTRUMENTS

IN OUR WINDOWS TODAY!
METRONOMES
ORGANS
PIANOS
BERNIE PORTER MUSIC
1724 Douglas 382-9542

HALL-FAIRFIELD MUSIC CENTRE LTD.
"Everything in music"
Open daily, 8:30 to 5:30 p.m.
Fridays till 9:00 p.m.
Prompt service on all mail orders
728 Fort St. 385-8342

ORGAN BEGINNERS
Rent a 2 manual organ
With weekly private lessons
Option to purchase
For only $5 a month
PARAGON MUSIC CENTRE
Home of the World Famous Guilbransen Organs
308 Douglas 385-5775

YOU WON'T BELIEVE THE RALLY FUNMAKER ORGAN! — With tape — rhythm — Full spinet size chords — Glide and more for only $1,495 — Special introductory price at WURLITZER, HEAD QUARTERS — ONLY 4 LEFT!
SCOTT PIANO AND ORGAN
612 FORT ST.

KIMBALE PIANO $725
REGINALD STONE
1317 QUADRA 383-6739

NEW NEW NEW
From Ireland
Limiter Pianos
Only $695
Willis Music, 707 Fort, 385-9537

"MUSIC AT ITS BEST"
SPRING SALE
"New and used pianos and organs up to $700 off regular price."
Willis Music, 707 Fort, 386-9537

NELSON'S MUSIC CENTRE
Sales - Service - Instruction
1320 Broad St. 385-5242

USED PIANO FROM $425 TO $495. Including Heintzman. Buy on convenient budget terms. Call EATON'S MUSIC CENTRE, 382-7141.

TRAYNOR AMPLIFIER AND 4-12" R.S.C. speakers and cash for higher powered amplifier or sell to best offer. 384-1268, 5 to 7 p.m.

TALISMAN MUSIC CENTRE
Rogers R360 drums $449. Yamaha and Yamaki guitars from $43
939 Yates 384-9221

THE BEST MUSICIANS IN THE world are choosing Yamaha instruments. Find out why at Yamaha Music Centre, 707 Fort St. 384-9131.

ONE ONLY NEW IMPORTED piano and bench. $549. Convenient credit terms. Woodward's, Mayfair, 2nd Floor.

BASS GUITAR AND ELECTRIC guitar for sale. Sold separately. 477-5493.

PIANO TUNER and TECHNICIAN
EXPERT REPAIR SERVICE
H. WILLIAMS — 385-2524 or 385-8119

CAMILLO 120 BASS ACCORDION, 3 bass and 5 treble changes. $250. 386-8623.

SOUND SOURCE MUSIC
Sales Lessons Repairs
Oak Bay Village. 598-3514

NEW KING TRUMPET WITH case. Good condition. Phone 383-3243.

5 STRING BANJO "HARMONY", none year old. Resonator and case. $70. 642-5188.

HOFNER E-BASS GUITAR WITH case, $70; Silvertone electric, nice neck, $60. 592-6469.

TWO MANUAL THOMAS TRANsistor organ "Leslie" speaker. 44 Keyboard. 592-6154.

HOHNER 120 BASS ACCORDION, medium size, like new, $150. 479-2810.

GRENADIER C FLUTE AND case, $85, in excellent condition. 383-6206.

GOOD PIANO WANTED. HEINTZman or similar quality, dark finish. 598-1495.

DOMINION STUDIO PIANO, GOOD condition, $250 cash. 2547 Heron. 592-2545.

UPRIGHT BELMONT PIANO, lovely tone, mahogany, good condition. $350. 477-1605.

WE BUY USED PIANOS FOR CASH. Phone EATON'S MUSIC CENTRE. Dial 382-7141.

ORCANNA ELECTRIC ORGAN, nearly new. $100. 478-1356.

PIANO TUNER — TECHNICIAN NORMAN DUCKWORTH 383-5083

BASS EQUIPMENT
384-6620

12 BASS HOHNER ACCORDION, student size, $88. 386-8629.

SWAP VIOLIN FOR BANJO, value $60. 385-5603.

70 MUSICAL INSTRUMENTS

YAMAHA PIANO, 11½ YEARS old. American walnut finish, $675 or reasonable offer. 383-7169 weekdays, 9-4:30, 383-1363 evenings and weekends.

MASON AND REISCH COTTAGE piano and bench, $475. 477-4727.

71 MUSIC TEACHERS

SYLVIA LEPMANIS TEACHING PIANO
at
HALL-FAIREFIELD MUSIC CENTRE
728 Fort 385-8342

FOR PRIVATE GUITAR LESSONS in country and/or rock music call 384-8252.

77 MOTORCYCLES

ALL-MAKE SERVICE
VANCOUVER Island's largest MOTORCYCLE repair and parts CENTRE now offers GUARANTEED repairs to all types of motorcycles specializing in
YAM HONDA SUZUKI KAWASAKI
TRI B.S.A. NORTON, E/C
all work 100% guaranteed
most repairs out within 24 HRS.
all TYPES of work done. Crankshafts, transmissions, electrics, frame and fork straightening, wheel truing, etc.
MULLINS MARINE SALES LTD.
925 Yates St. 382-1928

SUZUKI
1971 FACTORY SALE
MINI BIKE. Limited Offer
TRAIL HOPPER SALE $599
The only MINI BIKE built like a real motorcycle. FEATURES H.D. front and rear suspension, full lighting, automatic transmission, quiet exhaust and factory warranty. Can be licensed for STREET USE.
FREE DEMONSTRATION
Offer expires May 22, 1971
SUZUKI WORLD MOTO-CROSS CHAMPION
ALL MODELS IN STOCK
FREDERICK MOTORS ALL-MAKE SERVICE
616 Queens Ave. 383-0823

B.M.W.
is made for the SPORTSMAN and for the CONNOISSEUR of superior engineering, fine construction, and old world CRAFTSMANSHIP
Truly among motorcycles B.M.W. has no peer
Available here at
MULLINS MARINE SALES LTD.
925 Yates St. 382-1928

HONDAS!!!
750cc 4
450 cc Twin
350 cc Twin
BROOKLANDS MOTORCYCLE SALES
937 Fort 383-5926

1969 BONNEVILLE, ONE OF A kind. Kept in storage, 500 miles, immaculate. Testers. Offers. 382-7569.

1970 SUZUKI 50 cc STEP through. 2,000 miles, $185. Helmet included. 383-4512.

'69 SPORTSTER XLH IMMACULate condition. $1900. No trailers. 960 B Dellwood Rd.

1968 HONDA 450 WHITE, 11,000 miles, excellent running order. $725, see at 1049 Nicholson.

WANTED FOR PARTS, HONDA 305 Scrambler or rigid Triumph. 479-7467.

69 YAMAHA ENDURO 171 CC, approximately 2,000 miles. Good condition. Mill Bay 743-2641.

1970 BONNEVILLE, VERY GOOD condition 3,000 miles. Extras. $1000. 656-1701.

'68 TRIUMPH 500 CC, TWIN carbs. A-1 condition. 4659 Blenkinsop Road.

1964 JOHNSON 40 H.P., LONG shaft, controls and new tank, excellent condition. $375. 642-5750.

'68 BONNEVILLE TT'S CHROME bars, etc. Excellent shape. Best offer over $890. 384-6306.

'68, 180 YAMHA SS. $375
479-1564

1968 750 NORDEN. PH. MUST sell soon. Offers. 384-9998.

'70 HARLEY 125 CC, 2,000 MILES, two helmets. $375. 388-9846.

1968 VESPA 180CC. EXCELLENT condition. $350 or offers. 652-2095.

MUST SELL 1966 250 YAMAHA Offers. 479-5959.

GREEVES ANGLICAN TRIALS 250 $450. 652-3242, after 5 p.m.

'69 BSA LIGHTNING, LOW MILEage, $900. 479-7372.

1970 KAWASAKI 500, 4,500 MILES, good condition. $900. 656-5676.

1967 YAMAHA 305 CC, $360. 652-1435.

'69 750 NORTON STREET SCRAMbler. Custom paint. 386-1736, after 6.

1964 SUZUKI 80 REBUILT engine, nifty condition. $150. 386-8565.

'66 YAMAHA CUSTOM TANK, seat, rails, chrome. $450. 477-2585.

1967 SUZUKI 300, NEEDS WORK 479-3418.

1966 HONDA 55, ONLY 3800 MILES, $150 with helmet. 656-3772.

'66 YAMAHA 250, $300.
382-7675.

WANTED FOR HARLEY 74, risers and front spools. 479-6555.

1969 YAMAHA 250 D.S. 6, GOOD condition, 6,500 miles. $525. 386-6968.

1967 HONDA 90, $200. 592-4869 OR 477-6521.

175 ENDURO '71, $600. 382-4615 Isn't a martin sulke join B.C. Ltd. Good buy.

'53 TRIUMPH 650, BEST OFFER. 479-4982.

'68 HONDA 450 CC, LIKE NEW, $900 or best offer. 477-3581.

'69 YAMAHA 250, STREET scrambler. 477-3678.

'69 TRIUMPH BONNEVILLE, 650 c.c., $900. 479-2435.

77 MOTORCYCLES

KAWASAKI Dealer
BULTACO Dealer
On or off the road.
We have your type of bike.
LES BLOW'S MOTORCYCLES
2940 Douglas 384-7843

'70 Ace 100 Road $325
'70 Super Rat Fast $575
'66 Montessa Road $325
COMPETITION HODAKA SALES
33 Camden Ave. 479-5298

SUZUKI
All models in stock
FREDERICK MOTORS
616 Queens Ave. 383-0823

HAVE BUYERS FOR LATE model British machines. Consignment. See Greg Pearson, 386-3421 PEARSON 3388 Douglas

URGENTLY NEED LATE MODE

80 BOATS AND MARINE

READY TO SAIL AWAY!

29' Deluxe twin screw custom built cruiser of unusual quality. Asking $17,500

26' Shepherd in prime condition. Asking $11,500

12' Starcraft double fiberglass sailing skiff. Like new. Only $690

15'6" Crescent sloop. Well built and repainted $800

Sunspot 15, the little honey from England, trailerable and fully equipped. Only $3137

Sunstar 18, twin bilge keels, completely equipped. Only $3562.50

Grampian 26. New Sails, winches, and motor, pulpit, stanchions, and more. Full head room, the largest 26-footer available. Only $1261.35

Grampian 30 from only $18,000. A huge 30-footer, sleep up to seven. A performer. See our custom finished demo.

And Many More

Rawson 26 New Sails, motor, and many extras. Save over $1300 at only $8000

Trades Financing

OAK BAY and EXECUTIVE YACHTS
1327 Beach Drive
598-4515 (24 hrs.)
open seven days

M M M M M M M M M M

USED BOAT SPECIALS!

19' CROSLEY FIBERGLASS, complete with Caravan Top, 1962 Mercury 50 H.P. with controls, etc. Includes Custom Trailer $1295

15' RUNABOUT with '61 Mercury 40 H.P. controls and TRAILER $495

12' ALUMINUM CAR-TOPPER $169

NEW FIBERFORM BOATS IN STOCK
14' to 24'

MERCURY MARINE
SALES & SERVICE
736 Cloverdale Ave. 385-8922

M M M M M M M M M M

MERCURY

ALL THE REASONS YOU NEED TO START LIVING ON THE WATER

WORLD'S only 4-cylinder production outboards 150 and 115 H.P.

Merc-o-matic fuel induction system

Fastest start in boating. Thunderbolt ignition.

Sparkplugs that can last the life of the engine.

Need More Reasons?
Drop in to

MULLINS MARINE SALES LTD.
925 Yates St. 382-1928

Easy Terms
Trades Welcome

IMMACULATE 1965 19' FIBREglass Traveller, 120 H.P. Inboard/outboard OMC sleeper suits double and single, ample storage space. Complete with custom built trailer, car weight, brakes, etc. Boat and trailer $6,500 or will sell boat separately. 477-5302

17' DOUBLE EAGLE DEEP V and 115 hp Evinrude, both 1970 models, full canopy top, tachometer, speedometer, sleeper seats, windshield wiper, and many other extras. Complete and ready to go with Explorer type trailer, tested and approved. 592-9611 or 477-6957

REDUCED $2,000 FROM $16,900 TO $14,900. 27' fibreglass Chriscraft, 270 H.P. F.W.C., separate head, electric stove, heater, swim grid, duplex, full canvas. Excellent condition throughout. 656-3531 after 6:00

FOR CHARTER—THE GULF Islands are beautiful. 25 ft. sloop similar to Cal. sleeps 5. Fully equipped. Special off season rates. 382-6431 Sr. daily. Located Sidney 656-4181

HAIDA 26 SLOOPS
Motor Sailsailers
Open Sailboats
MAYHEW AND STRUTTED-
2500 Douglas St.
Phone 386-7604

14 FT. PLYWOOD BOAT, FIBREglass bottom, 35 h.p. outboard, accessories for water skiing. $500. 477-5711 after 5 p.m.

THUNDERBIRD 26' SLOOP, measurement certificate, fully equipped for racing and cruising. 477-5949

38 FOOT BY 11 FOOT 2 BEAM displacement hull, 95 h.p. 3 to 1 reduction Chrysler. Cruising speed 7½ knots. 383-4795 after 5 p.m.

MOORAGE AVAILABLE
Monthly Rates
Breakwater Marina Ltd., Sidney
656-4361, 6 p.m. to 8 p.m.

TONY BURTON SAILING SCHOOL
Scuba and Sailing Courses
477-6826 386-1308

OVATEX COVER SHAPED TO fit 12' boat, nylon windshield 386-0360

80 BOATS AND MARINE

ALL BAY MARINA
3238 Harbour Rd. 656-3167
1971 K AND C Thermoglass boats
1971 EVINRUDE outboard motors
1971 EZ LOAD trailers
1970 DEMO unit
16-ft. Kencraft with 40-h.p. Mercury and 1,000-lb. Holsclaw trailer, $1,695.
1969 AS NEW unit
16-ft. Grew fibreglass with 80-h.p. Mercury, power tilt and 1,000-lb. Roadrunner, $3,350.
See us for a better deal.

JOIN B.C. BOAT ASSOC.
The non-profit organization for all boatmen.
Savings, services, representation. Write or phone for information and application form:
B.C. Boat Assoc.
819 Fort St.
Victoria, B.C. 386-6124

15' PLYWOOD, CELEO FINISH, fibreglass covering and shelter cabin also fibreglassed. New boat lugs and tires on trailer. 28 H.P. Johnson. This is a big sturdy stable outfit. All in excellent condition. $850. 388-5898.

HOUSEBOAT 37'X12'6" PROfessionally built, 25h Crusader, pleasing, well built, beautifully finished, sleeps 5, $8,900. Trades considered. See between 11-4 Sat.-Sun. Marina on selkirk, bottom of Styles St., Esquimalt.

37-FT. FAIRLINER
Radio, propane, sleeps 4 to 6. Chrysler V-8 Fury 210 H.P. Clean and beautifully kept. Lots of storage space. Asking $8600. Richardson's Marina, Ltd., 1740 Stewart Ave., Nanaimo. 754-4888.

16' CELLO-FINISHED CABIN cruiser, full canvas, sleeps 2, 35 H.P. Johnson, as new, heavy duty trailer, split tongue. $850. 656-4361

ALS BOAT TRAILERS FOR THE BEST PRICE AND THE BEST DEAL IN TOWN. 314 DUNDAS. 383-8253.

17' BOAT, WELL BUILT, OPEN cabin. Fibreglass bottom. New 55 h.p. Briggs-Stratton inboard. $350. 386-9578

OUR TOPS ARE TOPS!
Al's Boat and Car Upholstery
10612 McDonald Park Road
656-3568

FOR SALE: 16½' FIBREGLASS boat and trailer. 55 h.p. Mercury outboard and a 6 H.P. Trolly motor. 478-4854.

DON'S BOAT TRANSPORT
Will move you anywhere, local or long distance. 478-1014.

28' CABIN CRUISER, COMPLETE with camper top, sleeps 5. $10,500. 477-1577.

31' CABIN CRUISER EQUIPPED for salmon fishing. $1500 or best offer. 479-4588.

10 FOOT ROWBOAT. $40. 382-6689.

92 SPORTING GOODS

TOP GUN BUYS

9 mm Military Luger stock $349; 9 mm Vickers Luger $255; 7.65 Mauser Broomhandle $175; .30 Colt $85; .22 Hi-Star $84; 9 mm P38 $89; .380 Star $59; 30-06 Browning auto $285; 308 Winchester $249; 30-30 Win. steel $109; .700 Husq. 3x $149; 12 Win. O/U $299; 12 Marlin pump $45; 12 Brno duck $159.

EASY LAY-A-WAY PLAN
ROBINSON'S
1300 Broad 386-3429

ROYAL OAK SPORTING GOODS
... over 200 baseball and softball bats, 100 gloves, 50 pair softball shoes, toe protectors for pitchers, 36 doz. softballs and baseballs, baseball caps, catchers' gear, ball bags.
All in stock awaiting you.
ROYAL OAK SHOPPING CENTRE

GOLF CLUBS MATCHED SET, 4 Hagens woods, 2-9 Wilson irons, wedge putter and Clubster bag cart. Little used, asking $200. 385-4564.

PROFESSIONAL
Racquet stringing
RAY'S SPORTS CENTRE
1037 Douglas 386-6312

GOLF CART, NEW CONDITION, 2 seaters, gas, 8 h.p. Kohler M. Miller, 386-5515, 1230 Newport Ave.

FOR SALE: 303 AND 348 RIFLES, hunting dogs and ammo. Phone 386-1954.

DIVING EQUIPMENT
All the name brands
Scuba Shop 382 Bagard

NEARLY NEW 22 AND 20 gauge over and under. $75. 478-2567

BEDROOM SUITE, good condition $65. 384-5172.

ROBINSON'S FOR ARCHERY
1307 Broad St. 385-3429

5 OLD RIFLES FROM 1868-1950. 386-4690.

LADY'S WET SUIT, SMALL medium size. $35. 384-5839.

93 STOVES AND FURNACES

STOVE: KENMORE ELECTRIC OVEN, self clean timer, automatic meat probe, rotisserie, white, over-stove hood and light. $125. 592-9733.

OLDER STYLE FURNACE WITH blower and oil-o-matic low pressure burner. $150. 478-5728.

4 - WESTINGHOUSE 4 BURNER electric stoves. Good condition. $30. 386-6578.

OIL RANGE AND HEATER stoves. Offers. 384-6872.

RANGETTE PLUGS INTO normal wall plug. $25. 386-7386.

THE FIRST FOR THE LEAST
BRITISH SEAGULL
3½ H.P. $189.00
5 H.P. $259.00
7½ H.P. $365.00
10½ plus H.P. $502.00
Long shafts, only $10 more.
Vic Lawn Hospital
SALES Parts Service
834 Johnson 386-8338

ANCHORS, DINGHIES, CANOES, oars, stainless bolts and screws, oils, wire, blocks, flags, compasses, books, stoves, Broilite paints and varnishes, pumps, hose, life jackets, bunker hoods, inflatable dinghies, running lights, anchors, chain, at
BOSUN'S LOCKER
580 Johnson 386-1308

93 STOVES AND FURNACES

Phone Today
MAIS TV RENTALS
385-2435

1971 ZENITH
26" Portable TV
NEW
Rent to own plan
Phone Today
MAIS TV RENTALS
1821 Cook St.
385-2435

CITY WIDE
TV RENTAL
1971 Zenith and Electrohome TVs, color or Black and White. All sizes, as low as $1 monthly. Free delivery.
CITY CENTRE TV
3569 Shelbourne at the Mall
477-6971 658-8585

NOW
ACOUSTICAL QUAD
FM 3 SOLID STATE
STEREO TUNER
$729
STEREO WORLD

SERVICE FOR MOST MAKES
TV AND STEREO
RCA Zenith
Electrosonic
SALES SERVICE RENTALS
KENSITI LTD
742 Fort 383-5515 383-7104

TV CONSOLE TVs $49.95
TV CONSOLE TVs $99.95
19" PORTABLE TVs $89.95
THE TRADERS
715 FINLAYSON
(BESIDE MAYFAIR)
386-6364

19" used color TV in perfect condition. Only 2 years old, with full year warranty on all parts and service. Only $349.
ATLAS STEREO CENTRE
164 Fort 382-5012
FOR FAST EXPERT SERVICE

TV RENTALS
The best TV Rental Service
From as Low as $7.00 per Month
PHONE TODAY - 385-2435
MAIS FURNITURE
1821 Cook Street

TV, STEREO, TAPE RECORDERS
AND APPLIANCE Repairs
386-6753
SERVICE IS OUR BUSINESS
NOT A SIDELINE
TELE-TECH SERVICES LTD.
1202 WHARF STREET

11" VIKING CABINET MODEL TV, $75.00. 21" Northern Electric TV, $125.00. 385-6240.

ELECTROHOME BLACK AND white TV, new picture tube, $60. 3520.

LIKE NEW, ATTRACTIVE 25" Westinghouse, excellent working order, $50. 479-4757.

ADMIRAL 21" SONO-TUNER TV, $25. 592-3446.

15-INCH PORTABLE RCA TV, very good condition, $75. 384-5074.

SONY TAPE RECORDER, TC 225, complete with tape, etc. 382-3961.

21" TV, WORKING WELL, FIRST $30. 386-2851.

R.C.A. AM-FM STEREO COMBINation, $125. 592-9033.

SONY TC 500 STEREO TAPE recorder for sale, $300. 656-1709.

96 CAMERAS, SUPPLIES and PHOTO FINISHING

ELECTRIC EYE
Cameras and Service
1006 Broad 386-0333
Open 9 to 9 Mon.-Fri.
9 to 5:30 Sat.
Victoria's Complete
Photographic Centre

Used Canon auto 200 mm telephoto $65

Used Minolta Rokkor preset 200 mm telephoto $45

Used Nikon $250

Used Rollie $125

Used Mamiya C3 $145

Used Yashica TLR $55

Used 8 mm projectors

Used Paxette, Sanjoca, Agfa, Konica, Zeiss, Brand cameras ... in all price ranges.

Used Opemus enlarger, compemar 9mm Skopta Belar 35mm foot switch

Used dryers, washers, trimmers, trays

Used accessories, meters, light baths, etc.

Used photographic equipment
90 day guarantee

ELECTRIC EYE
Cameras and Service
1006 Broad 386-0333
Open 9 to 9 Mon.-Fri.
9 to 5:30 Sat.
Victoria's Complete
Photographic Centre

97 FURNITURE

VIP 3 ROOM GROUPINGS, DEluxe Colonial, Spanish or Contemporary. 36 months to pay. No interest or finance charges. Pay only $99.95 down and $39.95 monthly. Sale price $1464.95 complete. Unbeatable value. Other 3 room grouping from $299. The Traders Furniture, 715 Finlayson. Phone 388-6364.

KILSHAW'S
AUCTIONEERS
Buy — Sell — Appraise
1115 Fort 384-6441

PAY CASH AND SAVE
See Our Ad Under Miscellaneous
PANDORA FURNITURE LTD.
NEW AND USED FURNITURE
1050 PANDORA AVE.
383-6319

HOUSE OF FURNITURE
WEEK END SPECIALS
Beautiful 5-piece walnut bedroom suite, $195; brown vinyl link-a-bed, $89.50; three-piece sectional suite, $129.50. 382-1344.

FOR SALE: OLD GOOD QUALITY limed oak furniture. Corner cupboard, table, desk, bookcase, dresser, 4 Vilas maple chairs. 478-5398.

CLEANING
Upholstered furniture and carpets cleaned and demoulted in your home.
Free Estimates. Call
Ambassador Home Service. 386-6832

LUNDS
AUCTIONEERS
WE BUY AND APPRAISE
926 FORT 386-6305

AS NEW, BEAUTIFUL MAHOG. any four-over console extension table. Cramped 36" by 46" folded. 2 extra leafs. Extended seats at least 10. New $755, asking $40. 477-5583.

SACRIFICE BRAND NEW GOLD 4 cushion davelo and 2 seater love seat. Too large for room. Quality maker. Cost over $800, will sell for $400 cash. 382-8694.

FURNITURE REUPHOLSTERY
For samples and free estimates in your home call J. Worden of G. Hodgson, 382-4111, or
Standard Furniture, 737 Yates

BED, SOLID MAPLE, WHEAT colored, 3/4 size with box spring and mattress, $75. girl's small dresser with mirror, $50; chest of 5 drawers, $30. 592-0232.

6 LARGE EXECUTIVE STYLE oak and maple desks with double pedestal and 5 drawers. Ideal for office or den. Price $80-$75. Phone 384-6725.

DANISH STYLE DINING ROOM suite, $350; 2 bedroom suites, $450, $725. Desk, $45; small household effects. 382-4409.

ARBORITE DINING SUITE WITH buffet, 2 piece Flexsteel chesterfield. Pole lamp. Pair brass table lamps. 477-4286.

MUST BE SOLD THIS WEEK! 3 large double pedestal desks and matching chairs. All in excellent condition. Phone 384-6723.

4 LEG ROUND DARK OAK coffee table, fully refinished. 388-9326.

WE BUY YOUR FURNITURE, household goods, pictures, tools, etc. Best cash prices. 386-6162.

YOUR CHESTERFIELD RE-modelled into beautiful love seat $50 plus 6 yards. 478-1262.

DANISH STYLE DINETTE SUITE: 6-high-back chairs, table with leaf, excellent condition. $125. 592-7754.

COMPLETE SINGLE BEDROOM SUITE, $75. 479-2185.

GOLD COLONIAL WING CHAIR. 477-4384.

5-PIECE DINING ROOM SUITE, $349. 478-9453.

CHESTERFIELD AND CHAIR, brown, $125 or offers. 642-4813.

NEW GREEN FIBERGLASS drapes, 156x84. 386-3785.

RECLINER ROCKER, LIKE NEW. 386-6736.

PRETTY EARLY AMERICAN platform rocker. 477-8097.

"DEL-CRAFT" COFFEE TABLE and 2 matching tables, $50. 384-9739.

98 TV, STEREO, RADIO SALES and SERVICE

1971 ZENITH
19" CHROMACOLOR TV
Rent to own plan
$16.00 month
Satisfied? Apply to purchase (plus deferred act dep. if applicable)
RENT 25" ZENITH CHROMACOLOR BY THE MONTH!

98 TV, STEREO, RADIO SALES and SERVICE

AGS 4-PC. STEREO COMPONENT AM-FM receiver, BSR automatic turntable with dust cover, pair matched speakers. Reg. $369.70. Sacrifice $189.95. Better Bay Home Furnishings, 704 View St. (downstairs). Tel. 385-1345.

23" WESTINGHOUSE CABINET TV, black and white, excellent working order, $125. Also portable record player, working order, $15. 383-0181.

RENT TV
New models, black and white and colour.
BUTLER BROTHERS
1720 Douglas 385-3932

RENT TO OWN: 19" portable T.V. All cost applies at BUTLER BROTHERS LTD., 1720 Douglas St. (across from the Bay). 383-6911.

PHILIPS STEREO SALE
TV Rentals, Sales-Service
ELECTRON
100 W. Burnside Rd. 383-5432

HAVE PURCHASED COLOR T.V. and selling 23" R.C.A. console black and white T.V. Lift off tray top. $80. 478-4762.

1 ONLY, 22" RCA COLOUR, $488.50.
QUADRA SERVICECENTRE
3514 Quadra 385-6422

HUDSON'S TAPE CENTRE
Norelco 50W music system $399
1045 Fort at Pandora 382-4825

19" VIKING PORTABLE, LATE model, working very well. First $75. 386-2851.

NEW 8-TRACK CAR STEREO AND Speakers. $50. Cost over $140 new. Phone 477-3772, between 6-7 p.m.

99 GROCERIES, MEAT and PRODUCE

ALBERTA MEAT DISTRIBUTORS LTD.
FROM OUR RETAIL DEPT.

Bacon, sliced side 59c lb.
Minced beef 49c lb.
Top Sirloin steaks 6 oz. average 49c ea.

FROM OUR FREEZER DEPT.
Front quarters 55c lb.
1811 Cook St. 383-3012

THE WAREHOUSE WHOLESALE Food Distributors
First turn left 100 feet past Johnson St. Bridge. Thurs., Fri., Sat. only, 9 a.m. Saturday 'til 6 p.m. Turn right to final quantities. Enjoy large qty. specials. Grade A Ex. Chilsee Fancy long grain Rice, 50 lb. sack $7.49. Canada Choice Beef Chuck Steak, lb. 59c. Oven ready Turkeys, 10-14 lbs. only, lb. 39c. Blue Ribbon coffee. All Purpose, lb. 79c. Bacon, Ivan sliced, rindless, lb. 39c. Navel Fancy oranges, 5-lb. bag 59c. Scuffle Cashmere Toilet Tissue, 4 rolls, 59c.

HARVEY'S MEATS

HARVEY'S SLICED SIDE BACON 59c lb.
BEEF BONELESS FRESH OR PICKLED 59c lb.
LEAN PORK STEAKS 59c lb.
BONELESS ROLLED LEG HAMS 89c lb.

Freezer Specials
STANDARD SIDES OF BEEF GUARANTEED TENDER 65c lb.
SIDES OF PORK 59c lb.
Budget Terms Available
Turn in to our free parking lot while shopping
HARVEY'S
2090 Quadra St. 386-3921
CLOSED WEDNESDAYS

WESTERN MEATS
Sooke Happy Valley Road
Ph. 478-1672 Open Daily Ends 4:30
FRESH and FROZEN
COMPARE OUR PRICES
Fully guaranteed red or blue brand SAUER'S "Premium" Beef. Cut, wrapped and frozen.
FREE DELIVERY
Front quarter 59c lb.
Sides of Beef 69c lb.
Hind quarter 81c lb.
EXTRA SPECIAL
Lean sides of Pork 39c lb.

VICTORIA BAKERY
15 loaves for $2.87
Sliced or unsliced
822 Yates 382-0221

SUPER LOW COST MARKET
Lower price, higher quality, always on our beef. Phone us today!
899 Esquimalt Rd. 382-5136

SHOP AT "THE WAREHOUSE"
Wholesale Food Distributors
Sanghees Rd. first turn left 100 ft. past the Johnson St. Bridge. Open daily 9 to 9. Sat. till 6 p.m.

FIRBANK FARM
1130 ROYAL OAK
Boiling Fowl, cut up, 2-3 lbs. each, 10 plus $0.90
SALT SPRING ISLAND
Spring lamb is here now.
WILLIAMS QUALITY MEATS
790 Fort St. 384-1913

FRESH CAULIFLOWER 2/4 head 6083 Central Saanich Rd. 652-1833

VICTORIA MEAT MARKET
STRETCH'S home food dealer
625 JOHNSON STREET

FRESH EGGS, 384 PROSPECT Lake Rd. 479-6707

100 MISCELLANEOUS FOR SALE

STEWART & HUDSON
Building Supply Centre
400 Block Gorge Rd. East

BATHTUB
Proven Nanaimo to Vancouver fare 1970. Phone Vic Kent, V.M.D., 382-2141, Local 25, 8 a.m. 4:30 p.m.

11 CU. FT. LATE MODEL 2-DOOR fridge, automatic defrost, $150. Trade-in? 477-6813. Ask Tony.

CONSOLE TV, 21" RCA, 1 year old, and miscellaneous household articles. 382-7045.

COLOR POLAROID CAMERA, camper fridge, chesterfield suite. Phone 656-1985.

WALNUT BEDROOM SUITE, 12 drawers(4) as new $150. Beige drapes $5.00/pr. others 38" and 43". 598-3398.

SPECIAL—COLLIER ROTARY ANtenna $16; narrow single bed and mattress $30; dresser $12. 478-2536.

ELECTRIC HEDGE CLIPPERS, galvanized and electric lord garden sprayer. 592-6475.

9X12 TENT, $40; ROUND CAGE with stand $18; 2 others 479-3776.

FUR COAT AND SPRING COAT, new condition. Size 12. 384-4285.

DRAPES, WALL-TO-WALL, FULL length, very reasonable. 592-7448.

FAMILY RACQUET CLUB Shares $400. Phone 592-5539.

100 MISCELLANEOUS FOR SALE

WOODWARD'S

Reconditioned Power Lawnmowers

1 - Toro 21" Rotary, Self-start $149.95

2 - Lawnboys, each $ 49.95

1 - Toro reel, high cut $ 64.95

1 - Sunbeam elec. with cord $ 49.95

1 - Maxwell 18" reel $ 39.95

1 - Lawnlite riding mower 5 H.P. 3 speeds forward and reverse demonstrator $359.00

Electric lawn trimmers, demonstrators $ 19.88

779 PANDORA AVE.
386-3322, Local 216, 219

THE TRADERS
(DOWNTOWN STORE)

Furnish your entire living room for only $288.88. This 10-pce. de luxe grouping includes 4-seater chesterfield and chair, two step tables and matching coffee table, 2 table lamps, loose cushion table centre and a hostess rocker.
All this for only $288.88, $13.32 down, and $11 monthly. Portable TVs as low as $129.95.

THE TRADERS
845 Yates 388-6013

2 - MAHOGANY END tables, $10 each. Venetian bilais assorted sizes, $2.50 each. Birch corner coffee table, $10. Traditional floor lamp, $7. Multi-colour Colonial style wood tray, $6.50, good condition. 200 quilted rubber undermat, 16x16, $5. Two students' combing desk, bookcase, 2x4, $10 each. Wood medicine cabinet, $2. 592-2652.

FUR SPOOL $15; 6 SALAD knives and forks with pearl handles, $6; Afghans $5-$15, etc. Used Chuck Stock, lb. 59c. Oven ready Turkeys, 10-14 lbs. only, lb. 39c. Blue Ribbon coffee. All Purpose, lb. 79c. Bacon, Ivan sliced, rindless, lb. 39c. Navel Fancy oranges, 5-lb. bag 59c. Scuffle Cashmere Toilet Tissue, 4 rolls, 59c.

INCINERATOR BRICKS; CHILD'S 2-seater swing; 31 issues "Man, Myth and Magic", like new boy's sports coat, short-sleeved mohair sweater, size 16, hot wheels and Corgi toys. 479-9654.

PATIO CHAISE LOUNGE, Record player radio combination, Bedroom chair, Winger washer. Small items sampling equipment. 382-4889.

9 H.P. 4 WISCONSIN BOAT motor, clutch as new, $160. New hagley golf cart, bag and clubs $50. Hella Shipmate blue spitfire tent $30 camp stove. Phone 479-4785.

FOR YOUR SUMMER COTTAGE, large highchairs, electric stove with oven 240 volt 3 ft. high shelter fencing, Coleman oil space heater, sink and accessories. 656-4297.

MOVING, AUTOMATIC WASHER, $150. Fridge, $125. 24" fridge, $150. Maytag manual, $40. All nearly new. Oak buffet, excellent condition, $70. 479-5307.

FRESH CAULIFLOWER 2/4 head 6083 Central Saanich Rd. 652-1833

100 MISCELLANEOUS FOR SALE

SPRING SALE
LAWN BOY MOWERS

	REG.	SALE
DE LUXE 18"	$ 96.95	$ 69.99
DE LUXE 19"	114.95	92.99
GRASS CATCHER 18"	129.95	103.99
GRASS CATCHER 21"	134.95	107.99

ELECTRIC

18" DE LUXE	$ 97.95 $ 78.99
19" DE LUXE	$114.95 $0.99

EASY TERMS AVAILABLE
10 PER CENT DOWN WITH UP TO 24 MONTHS TO PAY THROUGH OUR OWN COMPANY
SUPPLIES LIMITED

MULLINS MARINE SALES LTD.
925 Yates St.,
382-1928

ANNUAL GRADUATION SPECIAL
SUITS!
In popular colours and stylings, pure wool worsteds. Reg. $79.50 values
$59.50
LES PALMER LTD.
714 View 382-2825
Just up from Douglas
Free Parking
View Parkade

REPEAT OFFER!
30" Moffat de luxe range
Full Feature
13-cu.-ft. matching refrigerator automatic defrost
Buy the pair for $528
Budget terms. Trades accepted. Delivered. Full service and guarantees.
C. TAYLER LTD.
707 Johnson St.
Sale Service
383-3281 383-2324

FULL DOLLAR VALUE
When you pay cash for Save Rite 6 beds, reg. $229, cash price, $149; platform rockers, $39.95; 2-pc. chesterfield suites, $95, to $279; swivel rockers, $69; recliners, $79; Duncan Phyfe drop-leaf table and 6 chairs, $247.50; matching china cabinet or buffet, $159 each; 9-pc. rock maple dining suite, $399; 5-pc. kitchen suites, $29 to $56; 7-pc. suites, $95; desks, $21.95 to $95; bookshelves, $12.50 to $65; recliner chairs, $49 and $89; piano stools, $19.50 and $32.50; crib, $29; playpen, $8.50; high chair, $9.95; bunk beds, $79. Lamp sale, continues. Save up to 40% on swag, pole and table lamps. Grundig AM-FM shortwave radios, $79. Viking 20" portable TV and stand, $95. 23" TV, $89.
PANDORA FURNITURE LTD.
New and Used Furniture
1050 Pandora Ave.
383-6319

PEOPLE'S TRADING POST
Boats and trailers, deep freezers, Hoffe and stand, automatic washers, Leng 4-H.P. boats, 10-HP. trailer, electric guitar and amp, organ, Lowrider 1 H.P. electric motor, all double pedestal desks, Record open throat case, motor cycle, etc. etc. etc.
2410 Trans-Canada Highway
478-3833
Open Sunday 1 to 5 p.m.

THE POST WITH THE MOST
STOCK REDUCTION SALE
Bedroom suites complete with box springs and mattresses. $49.95 to $154.95. Oak and walnut dining room suites and furnishings. Single beds from $17.95. Radio record player, $34.95. Dog-sight lounges, $99.95 each. Colonial chesterfield suites, $139.95. Lamps, books, china, glassware, etc. Eddy's Furniture, 414 Craigflower. 386-5419. Open Sundays 1-5.

NEW BOOK
"ROCKHOUNDING and BEACH COMBING on Vancouver Island" Only $2.95. Ask to see it at your favourite bookstore or at THE ROCKBOUND SHOP, 890 Tolmie (where Blanshard ends). 388-5241. Closed Mon. open Fri. to 9 p.m.

FANTASTIC SOUND ARMSTRONG stereo amp. 40 watts RMS total. Concessionaire belt-driven turntable with bass and cover. Pair Ampex speakers, 6 months old. Retail value $548. Leaving town, must sell $295 complete. 388-6169.

NEAR NEW 5 HORSE MOTOR, $39.50. Older 5 horse motor, $15. Old windows for greenhouse 4-gallon aquarium with pump and filter, $4.50. Metal stand and guide for Beaver Rockwell saw, $14. Old swing for kiddies. 652-6885.

11 CU. FT. ADMIRAL FRIDGE, $150 each. GE heavy duty deep fryer, 2-cash registers, 6 ft., 2 shelf, open show case. Walk-in freezer door, with hardware. Offers. 656-5998.

2 ENGLISH SADDLES AND bridles, good condition, new, pony size. New Zealand rug, new Teak cedar chest, 2 new teak lamps. 477-5540 after 5.

LEAVING TOWN, MUST SELL best offer 1 Gemitron buggy, perfect, 1 stroller, 2 cribs and mattresses, 1 vacuum, 775x14 tires and snow tires. 479-6569.

OIL PAINT CLEARANCE ODDS and ends in latex, semi-gloss, gloss. Only $1 per qt. at BUTLER BROTHERS LTD. 1720 Douglas St. (across from the Bay) 383-6911.

FRIDGE, $35; 4 CHROME wheels, 2 are reversed and 2 R Rally and tires, $100; rotary lawn mower, good shape $20. 479-4656.

5 YEAR CRIB, BABY BATH, toilet seat, Jolly Jumper, walker $30. Also 5 H.P. Briggs and Stratton motor. 478-4356.

OVAL TABLE DINING ROOM suite, round mirror, 42" Viola, all transistor stereo radio, at 922 Begwood Ave. 386-2908.

SHOP EQUIPMENT
1 H.P. cyclinder compressor, Clayton steam cleaner, cash or lease. 598-2581.

DE LUXE ELECTROHOME French Provincial stereo and hi-fi. Used 2 months. New drapes. 350 Douglas. Suite 900.

LLOYDS BABY CARRIAGE, DARK green and white, like new. $45. 388-6169.

LIFE TIME MEMBERSHIP TO The Palm Spring Health Spa. 479-6154.

BROTHERS TABLE MODEL SEWing machine, all guts-ematic $15. 385-0389.

DEEP FREEZE, KITCHEN table, vanity, and stool. Ball burner, chair. 386-4744.

CLOSING OUT SALE ½ PRICE Everything must go. New style shoes and repair. 3462 Quadra.

DISHWASHER, YOUNGSTOWN automatic portable, good working order, $125. 388-7693.

USED KITCHEN CUPBOARDS, ideal for basement or garage. Reasonable. 385-6578.

GOOD USED CEDAR BARN lumber, assorted sizes. Offers 478-6750.

USED FIR KITCHEN CABINETS, stainless counter-tops and splash boards, sink and taps. 478-4130.

CHAIN LINK FENCING, FREE estimates. DDP Enterprises. 386-1557.

NEW LARGE CARTOP CARRIER, complete man's suit, overcoat, Santa Claus suit. 592-3836.

SILVER SET, SEWING MACHINE, portable, 4-piece toaster. 382-8985.

GOING CAMPING? CAR TOP tent, fits most cars. 384-6177.

FRESH CUT CAULIFLOWER, 7689 East Saanich Road.

BABY STROLLER $10, CRIB AND highchair $5, lit light $5. 478-3043.

GRAD FORMAL, PINK EMPIRE line, size 9. 592-3283.

100 MISCELLANEOUS FOR SALE

XXXXXXXXXXX

EATON'S
WAREHOUSE
STORE
749 VIEW ST.

Remember You Can Budget Charge Through Our Customer's Accounts Office, 3rd. Floor

XXXXXXXXXXX

PRICE IS RIGHT
Lawnmowers and Shears Precision-Sharpened by an Expert. All types of Mower Repairs.
New and Used Mowers BOUGHT AND SOLD
PRICE'S KEY SHOP
847 Fort St. 384-6721

Do you want to save money on furniture and appliances?
5-Pce. dinette suites from $59.95.
Good selection of used furniture and appliances.
ROYAL FURNITURE AND APPLIANCES
"The Bright Red Warehouse"
733 Johnson 388-9021

BOTHERED BY POLLEN? DUST? SMOKE? COOKING ODOURS?
Get relief with the Electrohome Electrostatic Air Purifier. It's here now, ask for a demonstration.
SURGICAL SUPPLIES LTD.
1912 Broad Street
384-8433
A Division of McGill & Orme

MOVING WESTINGHOUSE automatic range, window, rotisserie etc. $140. Viking made fridge, large frozen food compartment, $120. Speed Queen automatic washer, stainless steel tub, $90, or all for $300. Excellent condition. 386-4591 extension 23.

LOW COST
LAWNMOWER SERVICE
Reconditioned lawnmowers $30 and up. Special on rotary gas mowers, tune-up, clean and sharpen $8.50.
Free pickup and delivery.
31 Regina Ave. 384-8978
For fast service.

TENT TRAILER SEAGULL model and boat. Combination propane stove, 2 billets and fixed basins. New shower stall. Tape recorded. Eclipse stereo, 40-Ft. guitar, model drum, miscellaneous items. 1225 Topaz Ave. 383-2930.

WALNUT CHINA CABINET $65. Knee-hole desk and chair, $45. 2-piece dinette, $20. gossip bench $30. A sweeper, WAF $30, floor polisher, $12, coffee table, $7, wall plaque, $10, 9x12 oval braided rug, $30. 384-6589.

BIGGS STRATTON PARTS
Small Motor Repairs
Open Saturdays
MAYHEW & STRUTT LTD.
2500 Douglas St.
Phone 386-7604

PORTABLE ELECTRIC SEWING machine, $49.50. Viking portable with open arm for darning, $59.95. Treadle machine, $72.50. Singer automatic in console, limited time special, $119.00. All machines fully guaranteed for one year. Sawyer Sewing Centres, 840 Fort. 388-6238.

DRESSER, VANITY AND CHEST, buffet, 82" Beaver tablesaw, 6 ft. aluminum step ladder, wheel barrow, floor joushes, fruit jars, material, cotton lace, size 44-46. Wanted drapes. 385-1078.

BASEMENT SALE MAY 3RD. Girl's clothing 10-16, good condition, guitar and case, Easy bake oven, girl's 28" bike, Life jackets, drapes, spreader, skates, etc. 1088 Jenkins. 478-1338.

METAL SEED FLATS (SECONDS) ½ price, $1.50. 22 inch stuffed monkeys, limited supply, clearing at $3.50 each. Zoel Enterprises Ltd. 863 Catherine St. 382-5321.

HAVE PURCHASED SIMPSON-Sears Kenmore washer and dryer. Now selling Hoover washer spin dryer. Like brand new $110 or best offer. 478-7183.

BELL DRIVER
Price Tanker
AT DAVID 386-6168

FRIGIDAIRE DE LUXE FRONT loading dishwasher, 2 years old in excellent condition $150. Panasonic cassette tape recorder, best new $45. 384-4677.

5 LARGE SOLID OAK TABLES, ideal for sewing room or rec. price $25-$45. Also miscellaneous office chairs. Phone 384-6725.

2 CARPETS, ½ CONTINENTAL, ben 7 pats drapes, electric hoover, Cogswell rocker, 2 hostess chairs. 382-7704.

CONCRETE INCINERATORS $12.95, delivered, easy instructions or will install. Patio umbrella stabilizers $3. Cascos 382-1161.

36" PROVINCIAL MARBLE TOP vanity needs mirror and floor finishing touches, only $50. Phone 592-4622.

BRAND NEW CRAFTSMAN 8" table saw with stand, new 1 H.P. motor, 3 blades, only $150. Phone 592-3465.

SPINET PIANO, CAMPING equipment, stereo, records, electric knife and miscellaneous items. 477-5692.

OLIVETTI UNDERWOOD ST-170 Portable Typewriter. Pica, 1 years old. As Miss Sampson. 477-5536 (9 a.m.-5 p.m.).

WRINGER WASHER WITH AUTO. right lintex and pump, good condition, $60. 386-1078 after 5:30 p.m. 592-2567. Penticton.

POWER LAWN MOWER $30. reel type, recently $25. Coleman camp stove $10; Jaffloo carrier $8. 478-2442.

RECORD-O-PHONE TELEPHONE answering with remote message keeper, 6 months old, new cost $625. Offers 642-3340.

SOLID WALNUT 9 PIECE DINING room suite, Windsor Picker, reel power mower and catch, 4 dozen glasses. 598-3229.

WHITE TIN STOVE (SMALL) size, perfect for the Firemen's Ball. Call 384-7629.

NEW BLACK BEAR RUG, FULLY dressed, head mounted $450. 386-4182.

G.E. MOBILE MAID DISH washer. Excellent condition $250. 642-3306.

'65 NORTH BIRT '54 METEOR. Chrysler, Antique Table. Not reasonable offer refused. 479-5485.

COLONIAL MAPLE TABLE, 7 chairs, Cogswell rocker, typewriter, reasonable. 592-5656.

DOUBLE BED, SIMMONS spring, chairs, pictures, cheap. 477-3073.

BIONAIRE MANGLE, FEATHER bed, open beds, ends $250. 478-1886.

GRAD DRESS, LADIES AND girl's coats and clothing and baby carriage, all reasonable. 385-6764.

CLASSICAL RECORDS, AS NEW, $1.50 each. 382-6357.

9 X 12 GOLD RUG, UNDERFELT $75. 478-6025.

SLEEPING BAG 4 LBS. FOR trel, as new, $12. 386-8609.

GASOLINE PUMP, NEW METERing unit, $35. 382-7815.

COMMERCIAL FLOOR POLISHER, as new. Asking $400. 386-8127.

HOOVER WASHER SP

100 MISCELLANEOUS FOR SALE

REBUILT SUNBEAM TWIN blade mowers, $39.95. Guaranteed. Large garbage bags, 49c for 10. Magic Bacon cooker, $2.69. Automatic lamp timer for home protection, $9.98. Sunbeam Appliances Co., 912 Pandora, 383-8543.

MEL'S MEL'S MEL'S MEL'S

5-pc. drop leaf kitchen set	$24.50
Queen Anne chair	$59.50
Walnut hall table	$35.50
Viking fridge	$75.50
30" GE range	$49.50
Baby Crib	$24.50

MEL'S BARGAINS
823 Pandora Ave. 384-3152
Opposite B.C. Hydro

MEL'S MEL'S MEL'S MEL'S

2 DOUBLE BEDS WITH headboards, $60, $40; 2 chests of drawers, $20, $10; Vanity and stool, $12; dress form, $5; Outdoor clothes dryer, $10; metal desk, $10; pine shelves, $7; club bag, $10; child's sleeping bag, $3; Easy Bake oven, $7. 382-3641.

NORGE AUTOMATIC WASHER. Kelvinator dryer; 9x12 umbrella tent; 200 lb. weight set; 32 gallon hot water tank; ammunition loader; reel power mower. All good condition. Reasonable price. 477-9988.

CLOSING OUT OF LARGE HOME. 50 assorted paintings and frames from $2 to $50. Large office type desk, $35. 2 antique dressing tables. Sat. and Sun. 2-4 o'clock, 950 Terrace Ave.

MASSEY-HARRIS "CREAM SEPARATOR, good condition, manual, could be adapted to electric, $50. Wanted: Small electric butter churn. Reasonable. Victoria Press, Box 349.

GOLD BED-CHESTERFIELD AND chair; Philips 21" TV; single bed; electric apartment stove; fridge. 388-9708.

LARGE POWER REEL MOWER, $12. Aluminum sliding windows, approximately 4x5. Wrought iron stair railings. $2 foot. 382-4170.

PEACOCK BLUE CARPET, 12X27, rubber underlay; 2 hall runners, $200. Large brass record stand, small hall mirrors. 383-3365.

TRAILER, 6X6 BOX, TAILGATE, tail lights, $80. Lady's bike, 3-speed, with lights, $40. 383-4412 evenings.

MOVING, MUST SELL NEW apartment size washer-dryer, $100. 4-piece chrome kitchen set, $15. Other small items. 477-1537.

TOP LOAD DISHWASHER; HAND-knit man's sports sweater, medium; trike, Barbie clothes. 592-6363 after 4 p.m.

TWO SINGLE BED FRAMES, older type fridge, good working order, gas hot water heater, 30 gallon capacity. 656-4441.

CHILD'S 16" 2-WHEEL BIKE, $10. Spring horse, $12. Carpet sweeper, $9. Hood type hair dryer, $8. 479-4397.

STUDENTS' SPECIAL. REMington portable typewriter with case, $35. Evenings. 388-9295.

ENGLISH 14" REEL TYPE LAWN mower. Good condition. Please phone 598-5790.

BLACK VINYL CHESTERFIELD, very good condition; new Coleman lantern. 385-3293.

SEALY POSTUREPEDIC EXTRA long, 54" plate peacock mirror, 48"x37". Both almost new. 477-4671.

9 BY 12 CABIN TENT, COLEMAN camp stove and tent heater for $90. 383-3691.

7 HP SIMPLICITY PLOW, WITH disk cultivator, very good condition. Atco Reel power mower. 386-8629.

2-PIECE CHESTERFIELD, wringer washing machine and arborite dining room table. 384-4584.

HOOVER SPIN-DRY WASHER, near new, $100 or best offer. 382-1941.

GIRL'S 18" BICYCLE. ALSO 6 string guitar. Both excellent condition. 386-1268.

HONDA 50, GOVERNMENT IN spected, with helmet, low's 3-speed like new; baby buggy. 477-1612.

ELECTRIC WHEEL CHAIR. Good condition, $250. 219 Van couver.

WEDDING DRESS, LACE OVER satin and train. Size 9. 386-1626 and 384-4637.

1) ROTO EARTH TILLER, USED 2 hours. Regular $195, now $135. 1 Skil saw, like new, $25. 2934 Shelbourne.

MACRAME AND WEAVING SUPplies, Island Hand Craft House, Gilmar Pottery, 1700 Kings Road.

TOILETS, MONOMATIC RECIRculating toilets, brand new, only $149.95. S. J. Peden Ltd. 386-3464.

20" ROTARY 2½ H.P. MOWER, good condition, $35. 477-1156.

PORTABLE SEWING MACHINE, 19" portable TV. 479-1791.

9 BY 12 BEIGE TONE RUG, $30. 65 Cadillac, 388-9565.

103 MISCELLANEOUS WANTED

HELP!
I need Aynsley Ruthergien China to replace broken pieces of my set. Private sale. Phone 592-6936.

ALL HOUSEHOLD EFFECTS PURCHASED CASH
Phone now for an appraisal.
388-9023.

WANTED: TENT APPROXImately 8x10' Must have vertical walls, heavy canvas, good condition only. 598-2443.

GOOD BOOKS ALWAYS BOUGHT
HAUNTED BOOKSHOP
845 Fort 382-1427

CRIB AND MATTRESS, PH. 386-9469. Prefer newer model, with teething bar.

WANTED: GOLD FISH FOR OUTside backyard pool, some large ones. Phone 598-1173.

GOOD PIANO WANTED, HEINTZman or similar quality, dark finish. 598-1495.

WE BUY YOUR FURNITURE household goods, pictures, tools, etc. Best cash prices. 386-0469.

POWER LAWN MOWER, CAMP equipment needing repair, must be cheap. 478-2442.

METAL SHOWER STALL, UMbrella clothes line, maple chest of drawers. 479-5106.

JUNK CARS HAULED
$2-paid for most complete large cars. Williams 382-8395.

35MM SLIDE PROJECTOR, REmote control, must take Universal slide trays. 385-8344.

WANTED: LARGE-SIZE BINOCUlars, not less than 10 power. 385-2191.

REFRIGERATORS AND FREEZers bought. 384-7813. All Temp.

WANT ROTOTILLER, ALSO GOLD carpet and runner. 479-1479.

SWIMMING POOL FOR BACKyard. 479-5427.

109 MISCELLANEOUS TO RENT

RENT TO OWN
New sewing Machine, $2.75 Weekly, $9 monthly
SAWYER SEWING CENTRES
840 Fort St. 388-6728

115 SWAPS

4-YEAR-OLD 2-BEDROOM HOUSE at Sooke, will take small newer car as down payment; includes electric range, oil heat, in new sub-division. Available May 1st $9,000. 592-1064, 2733 Bowker Ave.

FOR SWAP OR SALE
32' family style cruiser, value $5900; 1961 Falcon station wagon, value $300, for property, mortgage, or what have you? 598-3437.

18' RESCUE VAN CONVERTED TO camper for sale or swap for property or pickup. Value $3,500. 479-4992.

JARI SICKLE AND SAVAGE reel mower for riding rotary mower, archery set for violin, guitar or banjo. 478-1609.

8 TRACK STEREO CAR PLAYER with FM radio, carrying case and 13 tapes. Swap for small fibreglass boat, motor, trailer. 642-3340.

'69 CHRYSLER LIKE NEW FOR mortgage, agreement, land, house. 388-4185.

1950 HILLMAN. NEEDING 165 pair, tape recorder, $25, trade what have you. 478-2442.

HAVE UP-AND-DOWN DUPLEX for late model car and some cash as down payment. 386-8520.

1956 FORD V-8, ½-TON WITH camper. Value $750. Swap for boat or sell. 478-5783 evenings.

SWAP 1968 AUSTIN CAMPER VAN for arc welder or what have you. 384-4673.

3½ HP 2-CYCLE GAS MOTOR, suitable for mini bike for ½ or ¾ electric motor. 479-5803 after 6.

1956 LAND ROVER, 57 DODGE, swap or sell, for truck or motorcycle. 477-6894.

MY CASH FOR YOUR OSCILLATing fan, stand model preferred. 382-2682.

DE LUXE '62 MINI, NEW BRAKES and tires. Value $900. Swap for pickup. 477-4388.

6 HP BRIGGS, SELL OR SWAP for? 382-7887.

'62 VW PANEL; '65 OLDS DELTA for? 479-3092.

117 ANTIQUES

SHERATON INLAID MAHOGANEY Secretaire bookcase, Edwardian inlaid mahogany table, period style gold chesterfield, reproduction mahogany coffee table, Georgian mahogany card table, leather Websters dictionary. 383-3594 Sunday after NOON, after Sunday 598-3264 after 6 p.m.

KILSHAW'S
Buy for Cash
Appraise for all purposes.
1115 Fort 384-6441

ALADDIN'S COTTAGE LTD.

Bric-a-Brac, glassware, china, etc. purchased. Phone for our valuation before you sacrifice. Phone 478-6042.

LUNDS
Now collecting for our next antique auction; furnishings, Persian rugs, silver and collectors' items.
9-5 Daily 386-7308

TOP CASH PRICES FOR OLD china, glass, silver, paintings, furniture, jewelry, B.C. Indian items etc. BYGONES ANTIQUES, 1034 Fort. 383-8025, day or night.

TOP PRICES FOR OLD GLASS, pewter, copper, china and small pieces of furniture. Avenue Antiques, 598-3731, Residence 598-3097.

120 GARDEN SUPPLIES

Fertilizer

ALKED HORSE MANURE, SAWdust mixed. Immediate delivery. $10 a pickup load, delivered. 479-1146.

HORSE MANURE, $1 A SACK 5 or over delivered. 388-5095, or 477-1556.

OLD COW MANURE, NO WEEDS, 6 yds. $23, 3 yds. $14. A bag a dollar. 385-4356.

FREE MANURE. OAKS POULTRY Farm, 880 Downey Rd., Sidney.

COW AND CHICKEN MANURE, any amount. 478-1876.

SHEEP MANURE, 50¢ A BAG, 871 Beckwith Ave.

SIDNEY DUCK FARM
R.R. No. 2 Sidney, B.C. 656-4412

COW AND CHICKEN MANURE. Any amount. 478-1876.

FREE MANURE. SELF delivery. Any day, 592-1124.

Plowing, Rotovating and Cultivating

GORDON'S TRACTOR SERVICE
Rotovate, cultivate, level plow, disc, post holes, loading and hauling. Top soil, fill, manure, custom haying. 652-2759.

COOPER'S TRACTOR SERVICE. Gardens, yards tractor rotovated, power cultivated and levelled. Mowing. 382-9816.

JACK'S TRACTOR SERVICE
Rotovate, plow, level, post holes, brush cutting, custom haying. Yards our specialty. 479-1586.

ED'S ROTOVATING, SMALL gardens, free estimates. 386-8251, 382-0084.

CUSTOM ROTOVATING
No job too small. Phone 652-1027, evenings.

C. TARCK ROTOVATING, BRUSH and grass cut, post holes, etc., loading and hauling. 479-3157.

CUSTOM ROTOVATING
No job too small. Phone 652-1027, evenings.

GARDEN ROTOTILLING. LANGford-Colwood-Metchosin. Quick service. Reasonable rates. 478-2846.

CENTRAL SAANICH TRACTOR. Rotovate, plow, cult., level, etc. Loader and blade work. 652-3306.

CARLSON'S TRACTOR SERVICE. Rotovating and blade work. 479-3469.

LOW COST ROTOVATING, 10 H.P. tractor, 29" wide. 479-4513 or 656-3590.

AL PISTELL ROTOTILLING, commercial machine. Enters 39" gate. 388-5095.

ROTOTILLING AND LAWN CUTting. Clean-up jobs. Phone eves. 384-5285.

DON'S TRACTOR SERVICE
Rotovate, plow, cultivate, mow, loader and truck, blade. 477-3913.

ROTOVATING, AVERAGE COST $9 per garden. 382-5480.

300 GARDEN SUPPLIES

Plowing, Rotovating and Cultivating

TOM YELLAND ROTOVATING, powerful machine enters small gates. 652-1761.

GARDEN ROTOVATING
Phone evenings, 592-2164

8½ H.P. TILLER, $85.
652-2975

Seeds, Bulbs, Plants, Trees, Shrubs

Astilbe, Agapasthus, Liatrus, Iris, Cannas, Gloxinias
20% OFF
BUCKERFIELD'S LTD.
506 Pandora Ave. 384-7181

GREENHOUSES AT 569 KENNETH are sold. Vegetables and bedding plants at very reasonable prices. Good selection. Saturday and Sunday. A. Randy.

WILLOWDALE FARM
TOMATOES AND CABBAGE plants, 50c dozen. 6447 West Saanich Road. 652-3843.

EVERGREEN SHRUBS, 50 CENTS, $1.00 and up. Heather, 75c. Evergreen Shrubbery, 3825 Quadra St.

RHODODENDRONS, CAMELIAS IN bloom and evergreens, ½ price. 384-5044.

EVERGREEN FOR SALE. FROM 50c up. 900 Falmouth Rd., 382-3714.

THORNLESS BLACKBERRY TIPS for sale. 25c each. 652-2759.

WANTED: 400 LOGAN TIPS. 652-2560.

Tools and Supplies

BOLENS 1250 HYDRO-DRIVE RIDEem tractor with rototiller and 48 inch sickle bar, $1500 or offers. 479-3527.

Top Soil, Rocks and Fill

REALLY GOOD TOP SOIL, CONTACT LAYRITZ NURSERIES, 384-6943

HENSON BULLDOZING LTD.
Gravel, topsoil and fill. Phone 479-4234.

NO. 1 SCREEN TOPSOIL, 7 yards, $30. Peat soil, 7 yards, $28. 478-3322.

NO. 1 TOP SOIL, CLEAN FILL, blasted rock O.K. Trucking Co. Ltd. 386-3414.

FREE FILL, DELIVERY CHARGE only. Topsoil, gravel supplies. Excavating. 479-5715, 479-1582.

FREE BOG FUEL. HELP YOURself. Between 4123 and 4137 Glanford Ave. 386-8183.

SPECIAL A-1 TOP SOIL, $3.50 yard. 384-9624, C.O.D.

BEST TOP SOIL, DELIVERED. Jewkes. 477-2935.

TOP SOIL FOR SALE.
652-2710.

BEST BLACK LOAM SOIL, 6 YDS $25. Bag $1.25. 383-4396.

125 PETS and SUPPLIES

BUD'S PETS, 100C WEST BURNside, Tuesday-Friday, 1-5, 6-9 p.m., Saturday and Sunday, 11-6 p.m. Have black guppies, $1.00 pair. Kribansis, 75c. Zormora cat, iridescent shark. Algae eater, 100 other types to choose from. Squirrel monkey, budgies and canaries. Small pups. All pet supplies. Tanks custom made. 384-2313.

OSTER POODLE CLIPPERS, $39.98. Announcing the new Sunbeam dog, horse and cattle clippers with variable speed solid state motor.
SUNBEAM COMPANY, 912 PANdora. 383-8543.

MINIATURE DACHSHUND CHAMpionship specialty show on June 4th at Vancouver. Entries close May 20. Information to: F. Clark, 1006 No. 5 Road, Richmond, B.C.

REGISTERED TERRY BLUE Terrier puppies. Show and pet stock, 3½ months old. Champion sired from obedient, trained stock. Elegant fun-loving companion. Good temperament. Ch. for bed. 658-6216.

TRADE, OR WILL SELL REGISfered white miniature female pup, 4½ months, $100; registered white miniature male. Terms $25 monthly. 112-743-2493.

REGISTERED SAMOYED PUPpies, 10 weeks old. Females $100, male $125. Also, 5 month old female. Innoculated. 479-6524.

A GIFT FOR MOTHER
ADORABLE LHASA APSO PUPpies, little shaggy Tibetan dogs, quiet, affectionate. 383-0282.

SPCA CAUTION IT IS MUCH better to buy puppies and kittens after they reach 8 weeks of age.

EXCLUSIVE BOARDING, SMALL dogs and cats, phone afternoons McCoy, 479-7301.

GRADON KENNELS REG. listered 2 male German shepherd pups. $150 each. 478-3896.

PURE-BRED BLOODHOUND, champion stock, 7 months old. Phone 652-1501.

GREATER VICTORIA DOG OBEDIENCE TRAINING CLUB
PHONE SECRETARY, 382-7310

BLACK FEMALE TOY POODLE puppy and white toy male at stud. 478-1162.

TWO SILVER MINIATURE poodle pups, females. 4 months old. Reasonable offer. 386-9256.

MOVING, MUST SELL 10 MONTHS apricot toy poodle, proven stud. 478-6506.

BRITTANY PUPS OF DUAL quality. Glen McLellan, Box 72, Milner, B.C. 582-2862.

BOXER, 3 YEARS OLD, FAMILY pet. Good watchdog. Reasonable to good home. 598-4028.

CHINCHILLAS ON SALE, AT AN all-time low of $20 each. This rare animal makes a nice pet. 592-9193.

MINIATURE SILVER GREY poodle registered female, $75. 478-5617.

2 ADORABLE FEMALE KITTENS, part persian, free to good home. 386-1994.

APRICOT POODLES, REGISfered; miniature, females, shots. 385-5254 evenings.

FREE TO GOOD HOME, 1 YEAR old Spaniel cross, spayed and had shots. 383-1792.

BEAUTIFUL REGISTERED silver grey poodle with shots and papers, $75. 383-5993.

WANTED, HOMES FOR 3 healthy kittens, 2 female, 1 male. Free. 592-0769.

BLACK FRENCH POODLES, $100. 386-8219.

LARGE WOODEN FLIGHT CAGE. 478-9479.

REGISTERED DOBERMAN MALE pup, partly trained. $75. 385-4671.

FREE PUPPIES TO GOOD HOME. 5 weeks old. 386-1217.

MOTHER'S DAY GIFT
Pomeranian puppy. 383-1222.

WANTED—GOLDEN RETRIEVER, female. 479-4927.

CLEAN, SHEDLESS APRICOT poodles, 1 oversize toy. 477-2485.

PUPS FOR SALE, $15 EACH. 479-4456.

HEATHERBELL SCOTTISH TERrior puppies. 479-2651.

PUPPIES ALSO PEKINGese pups. Colville Hill, 743-2701.

CANARIES, GUARANTEED singers, also hens. 592-6014.

SIAMESE KITTENS, 7 WEEKS, 3 males, $15, 1 female $10. 382-5062.

REGISTERED FEMALE Samoyed pup, $50. 383-9218.

2 LONG-HAIRED MALE DACHShund pups. 478-3622.

REGISTERED SHELTIE PUPS with shots. 656-2330.

SAMOYED PUPS FOR SALE. $50 each. 478-3846.

PUREBRED ST. BERNARD PUPpies. 358-6695.

DOGS BOARDED, NEW MODERN kennels. J. V. Anderson, Munns Rd., R.R. 7, 479-5610.

FREE BLACK FEMALE SHEPherd-Lab cross puppies. 478-2569.

FOR SALE, ONE MALE KITTEN. 478-5618.

BRAND NEW GERBIL CAGE, $3.50. 656-2043 after 12 noon.

DOG HOUSE, WELL BUILT, AT tractive for large dog. 658-8595.

POODLE PUPPIES, APRICOT, males, 6 weeks, registered. 743-9704.

127 CHICKS, POULTRY, HATCHING EGGS, SUPPLIES

CHICKS AND DUCKS.
479-4340

35 HYBRID HENS, 1 YEAR OLD, good layer. Best offer. 477-3581.

128 LIVESTOCK SUPPLIES AND EVENTS

NOTICE OF SALE — NOTICE IS hereby given that I will on the 6th day of May 1971, sell at public, at the pound kept by me, at Otter Point Rd., RR2, Victoria, at 6 p.m. in the Province of British Columbia, the following impounded animal. 1 Appaloosa gelding. Pound keeper, Alan P. Goyette.

"IRISH BULL" THOROUGHBRED stallion at stud. Winner of many races, disposition and temperament excellent. "Spotted Bull" and "Alabahi" breeding, limited number of mares accepted. Thoroughbred and quarter horse. Registered mares, $150. Grade mares, $75. 479-6761.

REGISTERED ¼ ARAB BLACK gelding, 5 years old, $600. Part thoroughbred gelding well schooled but nervous $300. For smaller quieter horse. Horse truck on duals. Offers. Duncan 746-5681 (Not Saturday).

SHOWY PALOMINO MARE, 7 years. Good riding and jumping horse. All ready for shows. $500. Bridle and bits included. Can be seen at the Victoria Riding Academy. Green riding jacket, size 10. $20. 386-1626.

MASSEY HARRIS CREAM SEPArator, good condition, manual, could be adapted to electric, $50. Wanted: small electric butter churn. Reasonable. Victoria Press, Box 349.

5-YEAR-OLD CHESTNUT gelding, 15.3½ hands, well-schooled English, good jumper. $600. 758-5165, Nanaimo.

BEAUTIFUL SHOW PONY, ½ Arab mare, grey, 14.1 hands. Well started in dressage and jumping. $375. Phone 385-1508.

JUMPING RING, DRESSAGE ring, exercise track, board, $60 monthly. 652-1992.

G.C.H.C. 10TH ANNUAL 100-MILE trail ride, May 28-31. For entry forms and information call 479-3266.

5-YEAR-OLD THOROUGHBRED gelding 16 H.H. started jumping. 652-3384.

FOR SALE: REGISTERED SHORThorn cows. Excellent blood line. Phone Ganges, 537-5562.

SHETLAND PONY, 2-YEAR-OLD stallion, $100. 3 lambs for sale. 478-1887.

DOUBLE HORSE TRAILER, NOT tested. First $75 takes. 477-1556, 479-6658.

2 REGISTERED SHORTHORN cows, 1 with calf other due in July. $400 each. 478-6780.

WANTED: WELSH ARAB PONY, around 14 hands high, reasonable. 478-6197, after 5:30 or weekends.

WIRED CAGES SUITABLE FOR poultry or rabbits. 478-1632 or 2940 Humphrack Road.

BAY GELDING, BRIDLE AND saddle, $300 or nearest offer. 478-1895.

HORSE WANTED FOR USE WITH some riding experience. 658-8726.

REGISTERED 6-YEAR-OLD shorthorn cow. 658-8101.

CHAPS, MADE TO MEASURE. 478-2750.

FAMILY COW FOR SALE
642-3673

FOR SALE, GOOD LOCAL HAY. Phone 652-1672.

WEANER AND FEEDER PIGS for sale. 479-2413.

30 ACRE FARM LAND, NORTH Saanich, for rent. 477-6501.

WELL-TRAINED 6-YEAR-OLD Pinto gelding. 477-3246.

RICHARD LARIN HORSESHOER 382-0815, phone before 9 a.m.

GOOD PASTURE FOR HORSES, $15 per month. Metchosin, 478-3118.

4-YEAR-OLD WELSH MARE AND tack. 479-5762 or 479-6904.

5 ACRES OF GRASS AVAILABLE, suitable for 2 horses. 658-8117.

BOX STALL AND PASTURE, $25 A month. 479-1844.

YEARLING ¼ QUARTER HORSE colt, first offer over $100. 652-2532.

PONY AND SADDLES
479-5396.

TWO 9-MONTH-OLD HOLSTEINS, $100 each or nearest offer. 478-3879.

PASTURE FOR SMALL PONY OR donkey, $20 a month. 478-4631.

NICE QUARTER HORSE MARE, 4½ years old. 642-5790.

HORSES BOARDED, CLOSE IN, close to trails, $35 or $50. 477-1391.

2 WESTERN SADDLES FOR sale, good condition. 478-5859.

2-YEAROLD HOLSTEIN, FRESHens May 17. $275. 642-3993.

130 HEAVY EQUIPMENT and MACHINERY

THE CORPORATION OF THE DISTRICT OF NORTH COWICHAN P.O. 1578, 378 Duncan, B.C.
CRUSHING PLANT
For sale on an "as is" basis
Make: Guerdon. Model 50, double pass portable
Extras: Dust fan and ducts, assorted spare parts, belts and screens.
NO MOTOR INCLUDED
For further information and viewing, please contact the public works department during regular office hours.
All tenders marked "Tender for Crusher" must be submitted to the municipal office with a certified cheque for 10 per cent of bid price not later than May 31, 1971.
Highest or any tender not necessarily accepted.
A. Van de Casteyen
Administrator

BUTLER BROTHERS

Machine Shop

A complete machine shop and fabricating service. 400 Amp. portable welder. Aluminum and stainless steel welding.

6981 East Saanich Rd.
652-1121, Local 20

15-TON COLUMBIA TRAILER, AIR equipped, spring stakes, $1400. 12 Parry, Deep Bay Road, phone 757-8447.

LORRAINE CRANE WITH DRAG bucket and shovel front; $4,000 or offer. 478-2590, 478-1073.

135 FARM IMPLEMENTS

BUTLER BROTHERS

Howard EMU 60 Rotovator, A-1 condition $80

...Keating Cross Rd. and West Saanich

MASSEY FERGUSON TRACTOR hydraulic 3-point hitch, with double bottom plough, $950. Hay rake $25, disc $10, harrows (4) $20, cultivator $15, mower $20, 2 farm trailers $50 each. 642-3217.

FOR SALE ONE AI-MERS Chalmers tractor with plow, and one cub tractor with cultivator and plow. 652-2560.

FORD-MAJOR DIESEL TRACTOR, $1500. Howard rotovator, $325. 478-6789.

150 CARS FOR SALE

GET YOUR
HELL DRIVERS
TICKET AT ½ PRICE

DAVID MOTORS LTD.
Yates and Cook
386-6168

1965 METEOR wagon, 9 passenger.
ONLY $1495

1970 DART Swinger, 4,000 miles.
ONLY $2795

1968 DATSUN 1600 4-door.
ONLY $1395

1967 PONTIAC 2 plus 2 convertible.
ONLY $2095

1964 BEAUMONT Convertible. V-8.
ONLY $1395

1964 BUICK Skylark Convertible. ONLY $1395

1968 TRIUMPH G.T. 6
ONLY $2295

1968 DODGE ½ ton, automatic
ONLY $1895

1968 DODGE ½-ton, 5-speed
ONLY $1595

1958 FARGO Flatdeck.
ONLY $295

DAVID MOTORS LTD.
1101 Yates at Cook
PHONE 386-6168

MMMMMMMMMMMMMM

DISCOUNT CAR SALES!

65 MERCURY PARKLANE CONVERTIBLE, V8, automatic, power steering, brakes, and windows. Radio, etc. A sharp luxury car. $1377

MAYFAIR MOTORS LTD.

736 Cloverdale Ave. 385-4731

MMMMMMMMMMMMMM

1968 DATSUN PICK-UP
Excellennt condition, only 22,000 miles. Scarce unit. Remember at METRO all reasonable offers accepted.

METRO TOYOTA LTD.
624 Finlayson
386-3516

1969 IMPALA

4-door hardtop, V-8, hydromatic, power steering, power brakes, radio, etc. Immaculate, 20,000 miles. 50,000-mile warranty. Private sale $2,800. May be seen at Blanshard Shell or call 477-1364.

'69 SWINGER

'69 CL — 4-speed posi-track, vinyl roof, stereo, Keystone K rally mags, Michelin X tires. Many extras, $796 down, $67 per month. Phone Mill Bay, 743-2864.

1970 CHRYSLER 300, 2-DOOR hardtop, 9 months old, under warranty, 8,300 original miles, trailer towing package, power steering and brakes, 440 engine. Many extras. 2710 Shelbourne.

SIGNET

'64 Valiant V-200 hardtop, 3-speed automatic. Big 6, bucket seats, radio, excellent condition. Tested. $650. 478-5821.

1968 DELTA 88 OLDSMOBILE. Fully automatic. Rear defroster. One owner. Excellent condition. $2,350 or offer. Duncan. 748-9933 days, 746-6582 eves.

'68 FORD AUTOMATIC, V-8, power steering, 4-door radio, factory tape deck, immaculate. $1,795. 478-1510.

'63 CORVAIR. GOOD RELIABLE transportation around town. Brakes just relined. Government tested $100. Phone 598-4444.

1966 PONTIAC LAURENTIAN station wagon, V8 auto, power steering, power brakes, radio, very good condition. $1800. 383-8134.

2 1961 PONTIACS, ONE GOOD running order, $275. Second body damaged, sell for parts, $80. 383-1700.

'60 VOLKSWAGEN, RADIO, safety tested, mechanically good. $350 or best offer. 478-4336.

'62 CHEV BISCAYNE, 6 CYLINDER standard, tested, new paint and upholstery. Best offer. 388-5959.

'61 STUDEBAKER STATION wagon, tested until February '72, $60 or nearest offer. 388-9069.

MUST SELL '66 PLYMOUTH 2-door hardtop, 8 cylinder automatic $950. 382-7705.

'69 BARRACUDA V-8. MUST BE sold. Accept ½-ton pickup as trade. 592-3147.

MUST SELL '65 MORRIS 1100, all reasonable offers considered. 479-1453.

'65 VALIANT 4-DOOR AUTOmatic. Tested April 1972. $850. 592-8456.

'64 MORRIS MINOR, GOOD CONdition, recently tested. Extra snow tires. 598-1690.

1958 VOLKSWAGEN, GOOD shape, best offer. 386-8574.

'57 BEL AIRE 2-DOOR HARDTOP, V-8, stick, unfinished, $550. 384-3288.

'61 SUNBEAM RAPIER, JUST tested, $350. Phone 658-5334.

1965 CHEVELLE, BIG SIX, standard, $600. 384-5134.

'32 HUDSON COUPE
478-6110.

1962 PONTIAC, $275. GOOD CONdition. Very clean. 385-2327.

'59 LINCOLN MARK IV, GOOD condition, $850. 383-4915 or 384-2692.

1961 CARAVELLE CONVERTIBLE, radio, $325. 479-2629.

'59 BEDFORD VAN, SOUND CONdition. Tested. $200. 478-2676.

'60 PONTIAC 2-DOOR WAGON, AS is $200. 477-2001.

1952 MORRIS MINOR, $100, GOOD condition. 382-6665.

'63 CHEVY II, 2-DOOR, RADIO, new paint, $495. 598-2581.

1964 STATION WAGON, TESTED, new tires, $750. 658-5582.

'56 FORD 2-DOOR SEDAN, V-8, tested, $300. 479-1161 after 5:30.

TAKE OVER PAYMENTS ON good repossessed cars. 382-3567.

'59 EDSEL.
382-2753.

70 CUDA 440, 6 PACK, MUST SELL quick for cash. Jerry, 477-3214.

1964 CHEVELLE MALIBU SUPER Sport, $1250. 382-6072.

1959 THUNDERBIRD, $900.
592-4673.

150 CARS FOR SALE

XXXXXXXXXXXXXXXXX
X X
X BRITISH CAR X
X CENTRE X
X X
XXXXXXXXXXXXXXXXX
XXXXXXXXXXXXX
XXXXXXXXXX
XXXXXXXX
XXXXX
XXX
X

1971
CORTINA GT
$2489

Inquire about our Exclusive warranty, 24,000 miles or 2 years

1969 CORTINA 4-door sedan, automatic transmission, radio. Only 10,000, 1 owner miles.
ONLY $1995

1970 CORTINA 4-door sedan, automatic transmission, radio
ONLY $2195

1967 CORTINA Station wagon, low mileage.
ONLY $1395

1968 CORTINA GT. Radio. Maroon with white top.
ONLY $1495

1969 CORTINA GT 2-door radio, economy with a little sport.
ONLY $1895

LOW COST
ON THE SPOT
FINANCING

BRITISH CAR CENTRE

(Div. of Peter Pollen Ford)

Yates at Quadra 384-5555

MALIBU MOTORS
Quadra at Johnson

Every day in every way a fair deal
These prices good only until Monday, May 3rd.

1970 AUSTIN Mini station wagon
Retail Price $1395
Wholesale Price $1000
MALIBU'S PRICE $850

1969 CHEVROLET 4-door sedan, V-8, automatic
Retail Price $2295
Wholesale Price $1600
MALIBU'S PRICE $1395

1968 CHEV ½-ton pickup, long box, big 6 motor
Retail Price $1795
Wholesale Price $1450
MALIBU'S PRICE $1395

1967 FALCON SEDAN, 5 Cylinder, standard
Retail Price $1150
Wholesale Price $850
MALIBU'S PRICE $795

1966 ACADIAN 2-door hardtop, V-8 automatic
Retail Price $1495
Wholesale Price $999
MALIBU'S PRICE $795

1966 FORD Galaxie 500, 7-litre 2-door hardtop, automatic, V-8, bucket seats, console shift
Retail Price $1450
Wholesale Price $1150
MALIBU'S PRICE $975

1965 CHEVY II 4-door sedan, an absolute steal
MALIBU'S PRICE $725

1965 RAMBLER sedan, 660 Classic, automatic, 6 cylinder, immaculate inside
Retail Price $995
Wholesale Price $850
MALIBU'S PRICE $650

1964 CHEVELLE Malibu sedan, V-8, automatic, very nice condition
Retail Price $795
Wholesale Price $600
MALIBU'S PRICE $550

1964 AUSTIN Cambridge sedan, well cared for automobile
Retail Price $595
Wholesale Price $500
MALIBU'S PRICE $495

There are many other similar car buys on the lot now. If you are truly looking for value and very reasonable prices then take the time to come in and see for yourself.

385-5221

RIGHT ROYAL BARGAINS AT SAUNDERS & HITCHMAN

1970 MAVERICK automatic transmission, one owner 18,000 miles $2295

1969 PONTIAC Parisienne, 4-door hardtop, V-8, Power Steering, Power Brakes, radio $2495

1969 TOYOTA Corona, 18,000 miles $1895

1969 AUSTIN American, radio, low mileage, very smart car $1395

1967 FALCON 4-door sedan, especially clean car $1095

1966 FORD Mustang, stick shift, one owner, 17,000 miles, new car condition $1795

1965 Envoy 4-door sedan $695

1962 AUSTIN Cambridge $495

1962 CONSUL, very clean $495

1962 MORRIS 1,000 $495

1960 Envoy station wagon $495

Many More at Your Long-Time TOYOTA DEALER AT SAUNDERS & HITCHMAN

2040 Cadboro Bay Rd. at Foul Bay Rd.
592-2571

150 CARS FOR SALE

1965 MUSTANG CONVERTIBLE
Fully equipped with all factory options including radio and power top. Low mileage, in mint condition. Remember at METRO all reasonable offers accepted.

METRO TOYOTA LTD.
624 Finlayson
386-3516

ENSIGN
CHRYSLER PLYMOUTH
FOR
TOP QUALITY
USED CARS
YATES AT COOK
386-2411

1970 DATSUN "1600" sedan. Just traded, low mileage. Save on new car depreciation.

METRO TOYOTA LTD.
624 Finlayson
386-3516

'71 Chev ¾-P.U., '65 Ford ¾-P.U., '68 G.M.C. ½-P.U., '68 IHC ½-P.U., '65 G.M.C. panel, AT, '69 Chev wagon, '69 Chrysler, '69 Super 6, '68 Mustang FB, '66 Mustang, '63 Falcon, '51 Chev 1-ton.
LES BLOWS
(BRITISH MOTORS)
2940 DOUGLAS STREET
PHONE 384-7543

'67 AUSTIN 1100, GOOD CONDItion throughout, tires good. Tested till March '72. Owner leaving the city. Call 382-5364, after 5:30 Friday. Anytime Saturday and Sunday. Price, $1,000.

1968 PONTIAC PARISIENNE 2-door hardtop, V-8, automatic, power steering, power brakes, radio. Balance of warranty. Original owner. Immaculate. No trades. Open to offer. 656-8147.

1970 10 PASSENGER WAGON, Meteor Rideau 500, disc brakes, power steering, automatic, custom roof rack. 21,000 miles. $3500. Trades considered. 592-6833.

MUST SELL 1965 CHEV IMPALA, 4-door sedan, V-8 automatic, radio, approximately 20,000 miles on rebuilt motor. $650 or best offer. 382-0968.

1963 FORD CUSTOM 300, exceptionally clean, economical 6 cyl. std., radio, 4-door. New tires, battery. Just tested. $599 or offers. 388-4501.

SUN AND FUN. 1965 CHEVELLE convertible, V-8, 3-speed Hurst rebuilt, trans heads, new yellow paint, duals, bucket seats, etc. $1,295 or offers. 652-2801.

WHOOPIE!
Far-out purple '56 Volkswagen camper, fully equipped. You got the bucks it could be yours. $599. Larry, 477-6567.

1970 CHEVELLE 9-PASSENGER wagon, V-8, power disc brakes, Automatic, roof rack. Must sell 478-6774, 385-7324.

1966 PONTIAC 4-DR. HARDTOP, like new, automatic transmission, radio, power steering, new tires, 1 owner, 55,000 miles. $1100. 477-2132.

RECONDITIONED '61 MORRIS 1000, '62 Rambler convertible. Wrecking '54 Morris. Good parts. 388-7922.

1969 DODGE DART SWINGER 340, 19,000 miles, automatic, several options, $2,500 or nearest offer 385-3130, after 3 p.m.

PREMIUM '59 IMPALA 4-DOOR hardtop, V-8, automatic, power steering, offers. 656-4864, 2233 Ardwell, Sidney.

1967 FORD GALAXIE, LOW MILEage, excellent condition, $1,600. Call 383-3201 or 388-5307 after 5, all day Saturday.

MAZDA 4-DOOR SEDAN
1969
Nice economy car with radio. Call 385-7134.

1969 GTO HARDTOP. Fully equipped with all factory options. Executive driven. Private sale. 385-2719.

1965 BUICK WILDCAT, 2-DOOR, new paint, excellent condition. $1500 value, owner posted. Consider all offers. 478-4016.

1963 FORD 2-DOOR HARDTOP, 289 cam, power packed beats, $750 or invested in motor, automatic, no rear end. 384-9921.

'64 PONTIAC CUSTOM SPORT, asking $950. No driver's licence, must sell. Phone 479-7347 or 478-9659.

1966 VAUXHALL VIVA, 1500 MKII, as is, tested, $595 or best offer. 108-2965 Oak Bay Avenue. 598-2214.

1962 FALCON STATION WAGON, automatic, 6, tested, 2 new tires, good condition, $550. 382-1449.

1953 FORD PICKUP, 87 MUSTANG, 390 HP Running gear, lime green, black top, $1,500 or, trade 743-2184.

ROOMY COMPACT 1966 VAUX hall Victor wagon, new clutch

150 CARS FOR SALE

1966 C H E V O L E T ½-ton long, wide box GO PRICE $1295

1961 K A R M A N N GHIA sports coupe GO PRICE $595

1961 RAMBLER wagon "6" radio GO PRICE $395

1963 METEOR 2-door hardtop, V-8, automatic transmission, power steering, brakes, radio GO PRICE $695

1964 PONTIAC sedan 6, radio, good transportation GO PRICE $495

1966 PONTIAC Sport coupe 140 h.p., 4-speed. GO PRICE $695

1966 CORVAIR Sport coupe one owner, automatic transmission GO PRICE $1495

1968 J.E.C.P. Wagoneer 4-wheel drive, V-8, automatic, locking hubs, 1 owner and in immaculate condition $3895

1967 R A M B L E R Rebel sedan, 6 cylinder, automatic transmission, power steering, power brakes, radio, black vinyl trim interior $2495

1969 FORD Galaxie 2-door hardtop, V-8, automatic transmission, power steering, radio, black with red interior $2795

1967 PONTIAC Grande Parisienne. Fully equipped GO PRICE $2195

1969 FORD ½-ton, wide long box, radio, black with red interior $2495

1967 RAMBLER Classic 770 sedan, 6 cylinder, automatic transmission, radio, power steering, power brakes, 1 owner GO PRICE $1695

1969 FIREBIRD, overhead cam, 6, automatic transmission, radio, power steering, power brakes GO PRICE $2695

1969 OLDSMOBILE Royale 2-door hardtop, fully equipped including power windows, tilt wheel, factory air, vinyl roof GO PRICE $3995

1967 BUICK WILDCAT convertible, like new in and out, black. GO PRICE $2195

1966 PONTIAC station wagon, V-8, automatic transmission, power steering, radio, Two-tone, good value GO PRICE $1095

1966 CHRYSLER 4-door sedan, V-8, automatic transmission, power brakes, radio. Two-tone, good value GO PRICE $1195

1966 VOLKSWAGEN wagon, roomy, practical work horse ONLY $1195

1965 CORVAIR Monza, automatic ONLY $1195

1969 VIVA, radio ONLY $1695

1965 PONTIAC Parisienne Super Sport convertible, V-8, automatic, full power ONLY $2895

1965 PONTIAC Parisienne dant transmission, 6 cylinder, A-1 condition ONLY $1050

1965 CHEVELLE 300, standard transmission, radio, seats with console ONLY $2595

1968 OLDSMOBILE Cutlass convertible, V-8, automatic transmission, power steering, power brakes, radio, bucket seats, Canary yellow with black interior ONLY $2595

1967 R A M B L E R 4-door, standard transmission, clean, nice, economical ONLY $1295

1968 DATSUN 1600 Sports Roadster, 5-speed transmission. Excellent performance ONLY $2245

1969 RAMBLER station wagon, V-8, automatic transmission, power steering, power brakes, radio, air conditioning, 1 owner, only 12,000 miles ONLY $2695

1970 TOYOTA Sprinter 2-door fastback, automatic, radio, only 12,000 miles, green with beige vinyl trim ONLY $2095

1969 VOLKSWAGEN wagon, roomy, practical work horse. ONLY $3495

1964 VOLKSWAGEN wagon, automatic, power steering, power brakes, 31 V-8. ONLY $3845

1970 MUSTANG MACH 1 automatic, power steering, power disc brakes, 351 V-8. ONLY $3895

1966 PONTIAC 2-door sedan, V-8, automatic transmission, radio, power brakes, ideal young family car. ONLY $1295

GOODWILL USED CARS

1968 OLDSMOBILE Cutlass convertible, V-8, automatic transmission, power steering, power brakes, bucket seats, radio, Canary yellow with black interior. ONLY $2595

1964 PLYMOUTH 4-door sedan, economy 6 cylinder, automatic transmission, radio. ONLY $795

1961 RAMBLER Classic $195

1959 RILEY 1.5, Mechanics SPECIAL ONLY $150

1964 O.L.D.S. 98, excellent mechanical condition. ONLY $795

1964 PONTIAC 4-door sedan, automatic transmission, radio, economy 6 cylinder, power brakes, power steering, 27,000 1-owner miles, like new ONLY $1095

1965 ROVER 2000 4-door, only 7,000 miles. ONLY $1595

1969 DODGE Dart convertible, V-8, automatic transmission, power steering, power brakes, radio, like new ONLY $2695

1970 TORINO GT 2-door hardtop, V-8, automatic, radio, power steering, power brakes, Factory air conditioning ONLY $3195

1970 FORD Galaxie 4-door hardtop, V-8, automatic transmission, power steering, power brakes, radio. Factory air conditioning ONLY $3195

1962 CADILLAC sedan de Ville. Fully power equipped including air conditioning. Excellent condition. ONLY $1295

1962 CORTINA station wagon. Very clean car. ONLY $1595

2-Used VOLKSWAGEN CAMPERS In extremely clean condition, low mileage. Ready for your holidays.

NOTE ! ! !

We have been getting THE BUGS out for 18 years

150 CARS FOR SALE

VANCOUVER ISLAND'S OLDEST and BIGGEST VOLKSWAGEN - PORSCHE DEALER

SPEEDWAY VOLKSWAGEN

PLIMLEY SINCE 1893

PONTIAC BUICK GMC

EMPRESS

PLIMLEY

1970 MAZDA 1800 sedan, clean, nice economical transportation. Priced to sell. Remember at METRO all reasonable offers accepted.

METRO TOYOTA 656-4311

150 CARS FOR SALE

1970 DATSUN 1600 sedan, automatic transmission, radio, power brakes, 1 owner GO PRICE $2195

1968 CHEVY II 2-door coupe, big 6 cylinder, automatic transmission, radio. ONLY $795

1964 PLYMOUTH 4-door economy 6 cylinder, automatic transmission, blue interior ONLY $795

1968 BEAUMONT 4-door hardtop, V-8, automatic transmission, power steering, power brakes GO PRICE $1395

1968 DATSUN sedan radio GO PRICE $1395

1964 PONTIAC 4-door sedan, economy 6 cylinder, automatic transmission, radio, power steering, power brakes GO PRICE $795

1968 CHEVY II 2-door coupe, 6 cylinder, automatic transmission, radio, bucket seats, console, power steering, power brakes ONLY $1995

1967 BUICK Wildcat convertible, V-8, automatic transmission, power steering, power brakes, radio, bucket seats, console ONLY $2495

1969 DODGE Dart GT 2-door hardtop, V-8, automatic transmission, power steering, power brakes, radio, bucket seats, console ONLY $2695

1969 CHEVELLE 300 4-door sedan, 6 cylinder, automatic transmission, radio, power steering, power brakes ONLY $2195

1969 CHEVROLET Impala 2-door hardtop, V-8, automatic transmission, power steering, power brakes, radio, power windows, tilt wheel, air conditioning ONLY $2995

154 TRUCKS and BUSES

1968 INTERNATIONAL 1800 392 cu. in. engine, two 18,500 rear axles, 9,000 front axle 5-speed main, 4 speed spicer, Brantford box, power steering, power brakes, 36,000 miles, $6,500. E. Lovett Monarch Holdings Ltd., 592-0711 anytime.

3 ¾-ton camper pickups; 3 ½-tons; 2 GM Carry-alls; Chevy vans and panels, 10 4 WD in wagons and pickups, some with winches. VICTORIA JEEP HILLSIDE AT ROCK BAY

158 TIRES

COMPLETE RANGE OF MICHELIN "X" TIRES

Sizes to fit from Minis thru Cadillacs.

Also all sizes of truck tires available.

See them at your Victoria Michelin headquarters.

D & D TIRE
1620 Blanshard St.

NEW TIRE GIVE AWAY!!

560x13 whitewalls to fit Datsun, Toyota or most small cars.
REG. $23.95 each. SPECIAL $19.95 each or buy 3 at $19.95 each (plus tax) and receive 1 FREE.

Call Tom Lincoln at DAVID MOTORS LTD.
Yates at Cook — 386-3000

4 POLYGLASS WIDE OVAL TIRES and wheels with adapters. Will fit Volkswagen. 592-9082.

160 PARTS, ACCESSORIES

The Home of VOLKSWAGEN
Specials Every Friday Night
5 'til 9
Watch this column for VW — SAVINGS
Tell your VW friends!
SPEEDWAY VOLKSWAGEN
971 Yates — 385-2415

OUR NEW LOCATION
2150 Blanshard Street
Your Car's Heart is the BATTERY
For a Strong, Sure Start Every Time GET an "ACME"
LOWEST PRICES IN TOWN
Delivered and Installed
FRANCIS BATTERY & TIRES LTD.
Retreading Specialists

VOLKSWAGEN
NEW PARTS AND USED PARTS OVERSEAS
GERMAN CAR CENTRE LTD.
388-6461

RINGS, BEARINGS, GASKETS, exchange brake shoes, drum turning, pin fitting, valve seat machining. COLES PISTON RINGS
At 834 Johnson St. — 383-6014

FOR SALE, DOUBLE RESERVOIR 3-ton hoist. Retail $1,361 asking $695. Phone 477-1241 or 383-4769. Ask for Maggie Angle.

1965 FORD 390 SEDAN, "STANDARD, good all under, needs suspension and rear end. Phone 6 p.m. 744-2328.

WRECKING, 61 CHEVY IMPALA Super Sport convertible, 409, 4-speed, 4.11 Limited, mags, new top. 385-8920.

WANTED: FRONT RIGHT HUB and nut. Wire wheel type for 1938 MGA. 386-7755.

FULL RACE '48 FORD FLAT head, swap for small block Chev. 479-3588.

CHEAP '62 PONTIAC CHEV hardtop parts, door, motor, etc. 384-9498.

WRECKING '64 CHEV BEL AIR, good front end. Also '59 Ford pickup box. 478-8349.

WRECKING '57 MORRIS OXFORD 1481 West Burnside, after noon or 479-2958.

1927 FORD ROADSTER '34 FLAT head, Fenton manifold, headers, parts or whole. Best offer. 383-5217.

GOOD 1960 ANGLIA, BODY DAMaged, grill, 520x13, tires. Before May 6th. 478-4892.

32 FORD COACH BODY AND doors, etc. 382-3365 after 4:30.

LANGFORD AUTO WRECKERS
1974 GOLDSTREAM — 478-2969

LEAR JET 8 TRACK TAPE DECK, speakers and tapes, 477-5947.

RUNNING '51 HILLMAN, $15. 995-7497.

WRECKING '64 MK. 7 JAGUAR. 382-8035.

VOLKSWAGEN PARTS.
479-6588.

'61 CHRYSLER 4-DOOR HARDTOP parts. 386-0982.

'56 FORD PARTS, YOU NAME IT, we've got it. 384-4673.

A TRAILER HITCH FOR A '63 Volkswagen van. 479-6190.

WANTED: VOLKSWAGEN MOTOR in good condition. Phone 642-3615.

VOLKSWAGEN MOTOR AND transmission. Phone 385-5262 after 5 p.m.

WANTED: 4-SPEED TRANS. FOR Chev. Light truck 1960-1970. Reasonable. 382-5559.

GOOD 1966 AUSTIN PARTS REG. 479-7340.

'55 BUICK SPECIAL FOR PARTS. Offers 479-2650.

'61 A40 AUSTIN
382-9035.

'49 MOTOR, $100. MILES, GUARanteed. $500 or best offer. 478-7141.

162 AUTO REPAIRS, SERVICE and TOWING

VOLKSWAGEN
OVERSEAS GERMAN CAR CENTRE LTD.
Factory-Trained Mechanics
507 Ellice St. — 388-6461

VOLKSWAGEN PARTS
And Repairs
Available at:
BAVARIAN AUTO LTD.
Good and Herald — 386-1515

TRANSWILE AUTOMATIC TRANSmission specialists. 384-2851. Reg'rd auto transmissions from $49.95. Tuneups from $11.95.

EUROPEAN CAR CENTRE
Repair Specialists
Renault 5 Peugeot, Citroën, Simca
3233 Douglas — 385-2821

YOUR SCRAPPED CAR HAULED away. Reasonable rates. Or accepted without charge at our yard 9915 Millstream Rd. 478-6212.

LICENSED EUROPEAN AUTO mechanic. Fast, accurate, reasonable. Jack, 384-4026.

JUNK CARS HAULED
$2 paid for most complete large cars. Williams 382-9395.

166 CARS and TRUCKS WANTED

WANTED: 1961 OR LATER American car. $30-$80 cash. 382-9995.

'65 OR NEWER 2-DOOR, GOOD condition, V-8, 4-speed. 477-6953.

WANTED: 109 IN LAND ROVER. Victoria Press, Box 379.

WANTED: VOLKSWAGEN PANEL, good condition. 477-4185.

PRE-1958 VOLKSWAGEN, IN good condition. 384-7837.

166 CARS and TRUCKS WANTED

DOUGLAS VOLKSWAGEN LTD.
Trade up or down
or
Buy outright
!!INSTANT CASH!!
Wanted late model imports and all model Volkswagens. Phone Ted or Chris 9 a.m. till 9 p.m. 388-5466.

KASH
for your
CAR
CALL KEN
386-6131
anytime
at
SUBURBAN

Good, Clean
CARS AND TRUCKS WANTED
Cash in 5 Minutes
— PLIMLEY —
1010 Yates St.

$ $ $ $ $ $ $ $

CASH — CONSIGN — TRADE
CHEV — CORNELL — OLDS
ACROSS FROM MAYFAIR

$ $ $ $ $ $ $ $

INSTANT CASH FOR
Sports Cars and Imports
BRIAN HOLLEY MOTORS
3319 Douglas — 384-1161

CASH
For Good Clean Cars
HORWOOD MOTORS
810 Johnson

SELLING
CASH OR CONSIGN
ART'S CARS — 383-8302

STREET EQUIPPED DUNE Buggy. 70-125 H.P. Volkswagen or Corvair powered. Reasonably priced. 479-4324.

WANTED 1964 TO 1967 STATION wagon, must be clean, mechanically sound and priced fairly. 477-4740.

168 CAMPERS AND TRAILERS

1969 ECONOLINE SUPER VAN, automatic, with camper truck. 28,000 miles now being converted to twin bed de luxe camper. With all new mattresses, propane tank, stove top, and water tank installed. $4500 or completed with toilet, heater and fridge $4950. See it at 1966 Grandview, Saturday; also Super van top for sale.

SACRIFICE
1970 17' travel trailer, like new, very few miles, equipped with everything including toilet, shower, hot and cold water tanks under pressure, stove with oven and fridge, queen size, stove with oven and fridge. $2,800 — offers. 320 Bessborough Ave., 479-1105.

AS NEW, SACRIFICE
1970 17' travel trailer, next to no mileage. Fully equipped, including fridge, stove with oven, furnace, toilet, shower, hot and cold water tanks under pressure and good quality rug. $2,800 or closest offer. 384-7451.

SECURITY CAMPERS
WINNEBAGO MOTOR HOMES
MORRIS
TRAILERS AND CAMPERS
3836 Douglas at Burnside — 385-2332

1969 15 FT. SHAMROCK, FULLY self-contained 4-3 Scotsdie trailer, sleeps 6, shower, toilet, fridge, stove and oven, 3 hot and cold water, propane 12 volt and 110 volt light. Many extras. $2900 firm. 2710 Shelbourne.

30' LUXURY TANDEM TRAVEL trailer. Cost over $7000. Twin beds, complete bathroom with tub, ideal accommodation for 2 people. Will take trade on price of $4,000. 592-5449.

CAMPER, CUSTOM built for Cadillac. Many extras, storage space, lights, chemical toilet, etc. Will fit 1965 GMC ¾ ton heavy duty truck, in top shape. 10 Douglas. 382-1980.

1967 LODGE ¾ TON TRUCK, LOW mileage, 10½' Scamper-camper, ice box, toilet, furnace, tested, excellent condition $1800. 383-7769, 384-2795.

UTILITY TRAILER, HEAVY duty, custom made 4x8 steel box, heavy duty and overload springs 3 ft. high plywood top, ideal for moving. 477-8024.

READY TO ROLL
1968 Buick Wildcat and 1969 Erin 17 ft. trailer. Fully equipped, self-contained. $5,995. 296 Burnside East. 383-1606.

1967 17' TRAVELAIR, SLEEPS 6. Propane fridge, Stove with oven. Furnace. Mountable toilet, oven door with hitch, spare wheel and tire. $2,750. 388-3507.

CUSTOM DESIGNED AND MANUfactured A-D light campers. Only one 11 ft. left. 2609 Sooke Road. 478-5417.

ONE ONLY—NEW 1970 WHITE AND 8'6" camper. Sleeps 6. 2966 Jutland. Toilet, windows locking door. To clear, $295. 478-4883.

1969 24' ARISTOCRAT CLASSIC trailer, like new, 3,000 miles. Cost $5,850, sell $4,200. 2066 Leal Rd., Saanichton, 656-3768.

ONE ONLY FIBREGLASS canopy mold. For wide body pickup trucks. $1,700. Phone Pelagic Pacific 386-1811, Mon.-Fri., 8-5.

GMC 38,000 MILES AND VAN guard camper. Both fully equipped, and in exceptional condition. $5,500. 2485 Ford Rd., Oak Bay.

FORD'S CAMPER AND TRAILER
Profiled Aluminum
Parts and Repairs
2614 Sooke Rd. — 478-6815

AMERICAN 17' SELKON tainted trailer, including cabinet, kitchen, sway bar, excellent condition, $1750. Offers considered. 477-3743.

16' ARROWHEAD TRAILER, double bunks, stove with oven, ice box, furnace. Good condition. $1,200. 658-5426.

DATSUN CAMPERS
New 8' custom made units, equipped with toilet, etc. At $1,895. On display at 2490 Millstream Road.

1967 APACHE "BARGE" TENT trailer, propane stove, ice box, dinette, sleeps 8, electric brakes, $1,250. 7761 Murray Dr.

1968 GMC AND 8'6" VANGUARD camper. Like new. V-8, 4-speed, power, air conditioning, split rims, only 18,000 miles. $4,295. 475-6296.

FOR JAPANESE TRUCK, PRAM top, custom built canopy, with large windows and screen ventilators. 930 Brock. 592-3390.

HELITE CAMPER TRAILER EXcellent condition. Sleeps 4. $295. 479-1218.

RETIRED, NOT CAMPING, FULLY equipped camper van, best offer $5,000.

FOR SALE: SOFT TOP TENT trailer, mattresses, spare wheel. $300. 85 Regina Avenue.

SCOUT SPARTON, MUST SELL. Private. Was $2,695, now offers. Can be seen at Bob's Trailers.

13 FT. LILLOOAER ARISTOCRAT 1 owner, excellent shape, extras. 382-9029.

1968 17' TRAILER, WITH TOILET, sleeps 6, excellent condition, $2,350. 658-5458.

ENGLISH 16' TRAILER, 1966 model, immaculate condition, many extras, reasonable. 386-5404.

13' ARISTOCRAT CLOWLINER. Stove, oven, icebox. Good condition. $975. 592-5208.

TENT TRAILER WITH EXTRAS. See at 3205 Kenya, Saturday morning.

SECURITY CAMPER, SLEEPS 4. $999. Good condition. To view 477-2160.

FOR SALE: 10-FT. TERRY camper. Roy's Chevron Service, Sidney, 656-1149.

FOR RENT: 14' TRAVEL trailer with toilet. Book now for holidays. 382-7006.

WANTED: TENT TRAILER, SOFT or hard top, sleeps 4 or 6. 592-2078.

168 CAMPERS AND TRAILERS

WE'RE PROUD TO ANNOUNCE THE 1971 ALL-STAR LINEUP OF TRAVEL TRAILERS.

You owe it to yourself and your family to see the fully CSA certified SCAMPERS AND SOUTH PARKS. The all fibre glass BOLER for small car owners.
The fabulous CITATIONS.
The STARCRAFT, the ultimate in hardtop tent trailers.
The ever popular SPORTSCRAFT hard top. And, a newcomer to our lineup, the 14' MARKEE trailer. It sleeps a family of 6 and costs only $1495.

SEE THESE SPRING SPECIALS

'70 SCAMPER Camper 8½' complete with jacks, combo, fridge, heater, stove and oven — $2,195

'70 SHASTA 16', fully self-contained and sleeps 6. $3,295

PERVIS FLACK TRAILER SALES LTD.
1915 Quadra — Phone 388-9188
Easy Terms
Trades Welcome.

TERRY

Travel Trailers
from 16' to 26'

NEW SHIPMENT

JUST ARRIVED

See the 20' TERRY with front gaucho, L-shaped dinette, side kitchen, front studio bunk — six sleeper, rear bath, tandem axle, with all the self-contained features included.
$4575

USED TRAILERS

17' KENSKILL — $3350
21' GLENDETT — $2650

MULLINS MARINE SALES LTD.
TRAILER DIV.
925 Yates St. — 382-1928

HOLIDAIRE

The beautiful one for '71. ALL NEW, spacious and smart.
14' and 16', completely self-contained.

also

TRAVELAIRE
17 footer. The new '71 model NOW on display at

COASTLINE TRAILER CENTRE
(Victoria) Ltd.
642 Burnside Rd. — 388-6021

FENNELL'S TRAILER SUPPLIES

Parts — Propane — Repairs
GALAXIE CAMPERS

1971 New Aluma-foam construction models in stock. Lighter and warmer. Plywood SPRUCE FRAMING materials and all components in stock.

Open 7 days a week
6459 Pat Bay Hwy. 652-2511

SEAGULL AND CAVEMAN CAMPERS
PROWLER TRAILERS
DIVISION OF DOMINION MOTORS LTD.

'65 16' Stamper trailer, fridge, toilet, furnace, and 3 burner alls oven. — $1795

64 15'6" Travelaire trailer, 3 burner, propane light and ice box, only — $1295

We are short of campers and trailers.

We will buy for cash or consign.

1812 Douglas St. — 385-5012

MOTOR HOMES AND TRAILERS
Hall Cox Embrees and Skylark
Fibreglass Boat Ride Tandems
Demo Special 24' mini home demo. Goldstream Estates, 974 Goldstream Avenue. Hwy 1A. Display Mayfair Shopping Centre, 3117 Douglas. May 4-5.

28 FT. TWIN BEDROOM ALASKA Tandem Travel Trailer. Wall to wall carpets, furnace, full frig, shower, stove with oven, toilet, etc. Many other extras. Ready to travel or live in as a home. $3995 or offer. Terms. 384-7432.

1970 FLEETCRAFT CAB-OVER camper, with toilet room and toilet, plus clothes closet, lots of cabinets, stove with oven etc. Equipped with easy lift jacks, big and roomy. Cost $3500, sell $2350. 384-1452.

15½ FT. "ROBIN HOOD CADET" travel trailer, sleeps 8 with full canvas, tentic attachment, includes Easy-lift equalizer hitch. Excellent condition. $1500 cash. Private. 477-5449.

ATTENTION CAMPER OWNERS
Auxiliary gas tanks, tire mounts and bumpers. Oak Bay Texaco, 1990 Oak Bay Ave. 598-8411.

57 INTERNATIONAL WALK IN van, mechanically excellent, beautifully converted to a camper, and $1,850. 656-4991.

DOGWOOD TRAILER SALES
PARTS, PROPANE, RENTALS
RANDELL TRAILERS AND CAMPERS, 475-6541

WANTED: 8' OR 9' OVERCAB, factory built camper. Good condition. 478-5477.

21' LANDLINER, TOILET, shower, furnace, brakes, fully self-contained. $7,700. 746-4999, Duncan.

'66 CAB OVER CAMPER Sleeps 4 to 6 people, large stove with oven. Like new. 2835 Rockwell.

WIND-UP HARDTOP TRAILER sets up in 1 minute. 3167 Carroll. 386-7841.

16 FT. TRAVEL TRAILER, "ALL" equipped. $995. 477-8420.

17' HOUSE TRAILER, $1,995 OR trade on larger mobile. 658-5426.

6X8 ALUMINUM CANOPY, $290. 1 ton toy camper, $75. 478-1858.

CARAVAN TRAILER SHARES for sale. Phone 477-3986.

'69, 18' ALOHA, AS NEW, TOILET, fridge, oven, etc. 478-5289.

BOX TRAILERS, 4x8, 4x6
ALS, 214 DUNDAS, 383-8338.

VAN ISLE TRAVEL TRAILER Rentals and Equipment — 592-1696

168 CAMPERS AND TRAILERS

S. J. PEDEN LTD.
YOUR VANGUARD DEALER

1971 MODELS

Before you purchase a new camper or trailer be sure to see the all new Vanguard for '71. This year there are 24 models to choose from. One for every budget.

SPECIAL FACTORY CLEARANCE

A volume purchase of new monomatic recirculating toilets enables us to pass on a tremendous value. On sale now at only $149.95.

BUILDING?

All materials in stock to build your own camper or trailer. Let us save you $$$ on all your building needs.

S. J. PEDEN LTD.
2855 QUESNEL ST.
386-3464

TEARDROP SLEEPING TRAILER, with awning for extra room. $275. 385-6445.

1969 25 FT. SKYLARK TRAILER, self-contained de luxe. Priced to sell fast. 108 Helmcken.

1948 SUN TANDEM WHEELED. Propane stove and heater. $300. 7201 Veyaness. 652-2982.

PLYWOOD CAMPER, $75 OR best offer. 479-7655.

'67 LOW TYPE CAMPER, $600. 652-2975.

16' HOLIDAY TRAILER FOR sale. 4730 Cedar Glen.

TENT TRAILER, $265.
382-9810.

FOR RENT, WIND-UP HARDTOP tent trailers. 385-6520.

ALUMINUM CANOPY, INSUlated windows and lights. 479-6434.

PLYWOOD TENT TRAILER, $100. 478-3425.

1959 VOLKSWAGEN CAMPER Phone 479-4069.

1968 VOLKSWAGEN CAMPER, absolutely premium. 479-7750.

1969 17' SCAMPER TRAILER, self-contained. $3,100. 478-5112.

14' TRAILER, SLEEPS 4. $500. 479-5556.

WANTED, HARDTOP TENT trailer, around $300. 477-1214.

48X72X3 WHITE POLYFOAM mattress, brand new, $16. 478-4201.

FOR RENT: 9' CAVEMAN Camper only. 478-6192.

169 MOBILE HOMES and PARKS

GLENKEY MOBILE HOMES

"Your key to better living"

HURRY! HURRY!

Just one space available in Triple Oaks Mobile Home Park.
2 miles from downtown Victoria.
20 min. bus service.
Close to shopping facilities.

JUST ARRIVED
Chancellor, 3 bedroom Double Wide
Wall-to-wall shag carpets.
De luxe electric range.
Double door frost-free refrigerator.
Double sliding windows.
Oil gun furnace.
Woodgrain metal skirting.
Special introductory price just $14950.

Used Special

2-bedroom, 12x60, all electric, new furniture. Just $8,450.

See the Glenkey Boys this weekend. Now over 30 homes to choose from.

GLENKEY MOBILE HOMES LTD.
2705 Douglas and Market St.
385-2491 or 385-2492

GOLDSTREAM MOBILE HOMES LTD.
2885 Trans-Canada Hwy.
VICTORIA, B.C.

HOMES
now open for
INSPECTION.

COMMODORE HOMES
ATCO HOMES
See our Salesmen
JIM HASLAM
BOB LONG
2885 Trans-Canada
478-1771
OPEN 9 TIL 9

TRIANGLE HOMES LTD.

MARINER

N.H.A.

V.L.A.

C.M.H.C. APPROVED.

SPECIAL THIS WEEKEND
3-bedroom DE LUXE unit $8995

478-1774 Res. 656-4361

TOTE-EM TRAILER SALES

6081-2 VAN DYKE

Fully furnished, completely set up and ready to move into NOW!
Situated on a beautifully landscaped, fully fenced lot with black top parking for two cars.

2744 Spencer Rd.
478-1041 Days
384-8791 Nights

1968 IMPERIAL, 2 BEDROOMS. New carpet, drapes. Between Colwood and Sooke, on treed, rented lot. $6,250. Partly furnished. 642-3669, 383-8228.

10x50 2 BEDROOM MOBILE home in good condition. Situated in Langford. Asking $4700 or nearest offer. 478-3625.

WELLS O' WEARY TRAILER LODGE, waterfront, 5 miles west of Sooke on West Coast Rd. 385-3674, 642-5465.

1969 12X60, 3 BURM, "SALEWAY Duchess" colored stove and fridge ensy. $7500. 478-4807.

SOOKE TRAILER PARK, $80. 7021 Grant Rd. 642-8173, 642-3607.

CHARMING ESTA VILLA 12X48 for sale. 478-2547.

1968 8'X45' 2 BEDROOM, FURnished, $3,900. 652-2473.

169 MOBILE HOMES and PARKS

BOB'S TRAILER SALES

16' ARISTOCRAT, sleeps six — $2195
16' ARISTOCRAT, Liner — $2145
17' LO-LINER, self-contained — $3595
18' STARLINER, self-contained — $3840
20' LANDMARK, twin or 6 sleeper — $4395
25' CLASSIC, sleeps 6 — $9995

8', 10', 11' Campers
Plus 3 USED UNITS.

Knight, Lamplighter, Four Seasons

MOBILE HOMES
Doubles or singles.

Spaces for all our homes

EAZLIFT HITCHES
Domatic fridges — PARTS
Porta toilets — $19.95 and up

SEE OUR DISPLAY AT MAYFAIR NEXT WEEK

386-3623 — 478-1979

SACRIFICE, MUST SELL OR 1 year-old Fuscati Manor (12x68), 3 bedrooms, with living room, dining room, kitchen and bath. 4-pc. ensuite bath, air elevator, TV, excellent maintenance, tray service, level entrance. Reasonable rates. 383-6218 or 383-6385.

HIGH-STANDING REST HOME in Victoria for lady or couple who need attention. Nurse 24 hours a day. Excellent meals. Tray service. Reasonable rates. 384-1760.

HART HOUSE
Exclusive Vacancy
Ideal for couple or single person, private bath, ground level entrance and elevator. 382-8342.

GRACIOUS ACCOMMODATION for ladies, charming living and sun room, meals. Nutritious meals kindly attention. Central. 384-0693.

SPACIOUS ELEGANT ROOM AND bath for retired couple or 2 ladies. Main floor. Golden Manor retirement De Luxe. 383-7651.

LOVING CARE FOR MOTHER OR Father. 650 May. Mark 383-9415.

FAIRFIELD REST HOME

QUALITY CARE FOR THE ELDER by View Matic Rest Home. 383-3840.

190 ROOM and BOARD

THE GLENSHIEL HOTEL OFFERS three excellent meals and coffee break, for retired guests. Reasonable rates, includes a comfortable bed-sitting room plus full hotel services. Close to town and Beacon Hill Park. 383-4161.

ROOM AND BOARD, SINGLE, for sharing, available for students and young working men. TV and stereo in lounge. Laundry included. 386-7883.

DE LUXE ACCOMMODATION IN large home. With magnificent view, private bathroom, main floor. 386-4134.

EXCELLENT ACCOMMODATION for elderly retired lady. Good meals, close to bus. Within range of shopping. 385-9894.

ROOM AND BOARD FOR RETIRED or working men. Single or sharing. Good meals and sight seeing. 386-1719.

COMFORTABLE, MAIN FLOOR room, full board in quiet private home. Active elderly person or lady. Reasonable rates. 382-9109.

SPACIOUS, ELEGANT ROOM, full board for elderly lady or gentleman. Englehurst. 383-4161.

GOOD ROOM AND BOARD IN family home for working person. 386-1972.

ROOM, BOARD, LAUNDRY, NEAR Naden and Dockyard. $70. 385-4952, after 4:30.

ROOM AND BOARD, ENGLISH cooking. Private and shared rooms. 386-8520.

ROOM AND BOARD. YOUNG working mch. Available May 15. 386-5923.

VACANT MAY 1ST IN FAIRFIELD home student or working person. All inclusive $100. 384-6009.

GOOD ROOM AND BOARD, MEN working or retired. Home privileges. 383-3695.

ROOM ON BUS LINE, CENTRAL, home privileges, light laundry. 385-7347.

ROOM AND BOARD RETIRED OR working man. 385-2753.

2 SINGLE ROOMS, NEAR BUS, working persons. 382-3368.

ROOM AND BOARD FOR WORKing person. 1286 Pandora. 388-6278.

CENTRAL LOCATION, OWN TV. $95 per month. 592-7493.

193 ROOMS TO RENT

LARGE ROOM, KITCHEN FACILities available, close to Uvic and bus route. 477-6154.

FURNISHED ROOM IN QUIET home. Cablevision, all utilities. Gentlemen. 383-9973.

2 ROOMS UNFURNISHED, STOVE, fridge. Esquimalt. 479-1443.

FURNISHED ROOM FOR RENT, $40 month. 738 Discovery. 388-5953.

SLEEPING ROOM, QUIET HOUSE. Princess Ave. 382-2025.

127 HOWE STREET 1 BEDROOM suite furnished. 386-7939 or 656-4634.

193 ROOMS TO RENT

STUDENTS, YOUNG WORKMEN. Near U-Vic, Shelbourne Plaza, buses. Kitchen, bath, laundry, TV lounge, entrance. All separate from family quarters. From $12.50 a week. 592-7989 after 5 p.m.

LARGE BRIGHT, FULLY FURnished. Hot plate. Home privileges. Private toilet. Central. Near Jubilee Hospital. Man or lady over 40. $50 includes everything. 384-0839.

DAILY, WEEKLY, MONTHLY rates, completely renovated, newly furnished. New England Hotel, 1312 Government, next to Post Office. 382-1825.

FURNISHED MODERN ROOMS TO rent, share large kitchen and bath, near Parliament, from $55. Ladies only. 385-3872 mornings, between 8 and 12, evenings 5 and 6.

QUIET SUNNY ROOM, UPSTAIRS. Partly furnished. Suit 1 or 2 working girls. Share separate kitchen and bath. 2726 Prior. 384-8966. Evenings, 383-4412.

WANT A NICE ROOM WITH bath and color cable TV? From $8 daily. Cheltenham Court Motel, 904 Gorge Rd. West. 383-8559.

$50 A MONTH. ALL FOUND. Share kitchen for young man. Friendly atmosphere. 592-0044, after 6 p.m.

THE BEST FOR YOUR MONEY. Room in clean, modern home. Laundry, own entrance, TV room, $50. 479-8346 or 479-7122.

$25. BEAUTIFUL SLEEPING room for single. Automatic heat, hot water. 2739 Fifth Street. 382-3474.

BY DAY, WEEK OR MONTH, reasonable rates. Colonial Inn, 270 Government St. 384-7451.

JUBILEE OAK BAY AREA, clean, quiet room, young working man. 386-5043.

SINGLE ROOMS FROM $50 UP. 1303 Gladstone. Responsible persons. 382-6728.

FURNISHED, CLEAN ROOM, KITchen facilities. Jubilee area. Men TV. 592-6615.

NICE, CLEAN, FURNISHED room on Cook Street, for working person. $45. 386-0462.

ROOM AND GARAGE, $45. SEAview man preferred. 388-5433 any time.

CLEAN, SLEEPING ROOM, WORKing man only. $80 per week. 383-7919.

FURNISHED ROOMS, CLOSE TO town and Beacon Hill Park, men only. 384-3895.

LARGE FURNISHED ROOM, near Jubilee. Call after 7 p.m. 592-3941.

BIG, SLEEPING ROOM FOR rent. Esquimalt. 382-5272.

FURNISHED ROOM FOR RENT, across from Mayfair. 383-4687.

194 ROOMS WANTED

WANTED: UNFURNISHED 14'x8' 2 cages, ground level, prefer private entrance, quiet gentleman, $50. 384-4980.

197 HOUSEKEEPING ROOMS TO RENT

LARGE BRIGHT BED-SITTING room, plus kitchen, completely furnished, redecorated, all found. Also small bright room, fully furnished with hot plate and fridge, large closet. Elderly gentleman. Close in. 479-7288.

THE RITZ HOTEL
Housekeeping Rooms
Small Suites
Fully Furnished
Elevator Service — TV Lounge
383-1021 — 710 Fort St.

SCOTT APARTMENTS
Extra large 1-BK rooms for middle aged or elderly tenants. Hot and cold water, gas ranges, cable vision all rooms. 2659 Douglas St. 382-1221.

NEWLY DECORATED 2 ROOMS and kitchenette in 4-suite heated bldg., bridge, utilities included. Walking distance to town. $70. 382-1651.

COMFORTABLE, UPSTAIRS room. Communal kitchen. Every thing supplied. Ladies only. $45. 2210 Belmont Ave. 386-6191.

FAIRFIELD FURNISHED STOVE, fridge sink, etc. Older person preferred. Utilities supplied. Available now! 386-7102.

FAITHFUL ST. NEAR SHOPPING centre, park and bus. Furnished bed-sitting room in pair kitchen, shared bath. Retired lady. 386-9852.

SMALL, COMFORTABLE, WARM, furnished 1931 Palmira, near Cook. $55, includes heat, light, gas. Older woman preferred. 382-7663 to view.

FURNISHED, BRIGHT, CARPETED room suite. Close to town. Fridge, stove and utilities included. $65. Available May 1. 382-4176.

KITCHEN, BATHROOM AND hall furnished for a working quiet gentleman. Close to Beacon Hill Park. 382-9865.

BRIGHT, SPACIOUS, KITCHENette, new furniture, television, close in, $20 under land. 386-0947, 477-2833.

NEWLY DECORATED, ALL found rooms, kitchen facilities, TV, reference required — from $90. Apply caretaker, 384-7304 after 4:30.

BRAND NEW, BEAUTIFULLY furnished, wall-to-wall carpet, drapes. New stove, sink, fridge. Fairfield, $70. 388-4345.

FAIRFIELD, HANDY TO SHOPPING, furnished, bright bed-sitting room and kitchen, for quiet business woman. $65. 385-7088.

DOUBLE ROOM WITH COMmunity kitchen and laundry facilities. 4 men. 388-4678.

LARGE BRIGHT ROOM, REDECorated, near shops and bus. 477-1442.

COZY, FURNISHED, ALL FOUND, front sea view, park, Fairfield. 382-9041.

FURNISHED 3-ROOM UNIT, utilities. Clean, respectable working person. 388-4858.

ONE AND TWO ROOMS, COLOR TV, cablevision, utilities included, $46 month. 386-5909, 384-4588.

FURNISHED ROOM IN PRIVATE home, kitchen facilities, ladies. 383-3918.

3 LARGE, FURNISHED ROOMS, fireplace, suit 1 lady, 4003 Rhodo, mean. 382-8487.

CLEAN, SUNNY KITCHEN AND sink all found. 4003 Johnson St.

LOVELY, QUIET ROOM FOR lady. Central. 479-4353.

SMALL CLEAN ROOM FOR LIGHT housekeeping. $90. 2306 Wark.

CLEAN, BRIGHT ROOM, ALL found, lady or 2 girls. 477-1674.

CRAIGFLOWER AND TILLICUM room for lady. $40. 382-3365.

FURNISHED ROOM, KITCHEN, walking distance, working girl, $45 month. 385-2829.

KITCHENETTE, BATH, TV ROOM, working men only, $75 month. 592-7911 evenings.

TWIN BED SITTING ROOM, kitchen, bathroom. Private entrance. 477-6916.

FAIRFIELD, CLEAN, FURNISHED room, kitchenette, business person. 383-2885.

MATURE LADIES — LARGE, clean, with kitchenette; shopping, quiet district. 385-5969.

CLOSE TO DOWNTOWN, QUIET, clean, fridge and sink included. Suitable for one lady. 383-1777.

FAIRFIELD, BRIGHT, CLEAN rooms for young person, $40 per month. 388-8966.

$60 FURNISHED, WALK TO town, mature and quiet only need apply. 384-8161.

FURNISHED HOUSEKEEPING room, quiet employed man. Non-drinker. $45. 735 Queens.

$45 FURNISHED, HOUSEKEEPing room. Mature. St. Helen's, 828 Courtney Street. 383-8437.

ESQUIMALT, WORKING PERSON, small room, $65 month. 384-6663.

WARM ROOM, FRIDGE AND range, quiet. 1157 Johnson.

2 ROOMS, MAY 1, $47 AND $60. All found. After 5 p.m., 384-6990.

$55 FURNISHED CLOSE TO St. Joseph's Hospital. 382-7536.

NEAR TOWN, 1 OR 3 ROOM suite, quiet. 384-0120 after 10 a.m.

2 LARGE ROOMS AND KITCHEnette, furnished. 1115 Princess.

1 ROOM, INCLUDES OIL HEATing. 479-3880.

$60 QUADRA ST. BACHELOR suite. 1 or 2 people.

An Antique Hunter somewhere wants what you have. Sell it for cash with a Classified Ad. Dial 386-2121 now!

200 APARTMENTS TO RENT UNFURNISHED

BE FIRST WITH
A.
B.
C

A. BERNARD and CO., LTD.
635 Fort Street — 384-9335

1-BEDROOM SUITES

CAVALIER APTS. — 1400 CAMOSUN ST. Walking distance, spacious, cablevision, balconies. Rent $125. Contact Suite No. 201, 388-6194.

MARALENA COURT — 1610 BELCHER AVE. Spacious, bright, balcony, free washing facilities. Rent $120. Contact Suite No. 201.

ROYAL SOVEREIGN — 1678 FORT ST. Spacious, well maintained, free washing, observation tower and sauna bath. Rent $130. Contact Resident Caretaker, Suite No. 101, 382-9064.

KING ARTHUR — 1660 FORT ST. Spacious, well heated, free washing facilities, balcony. Rent $125. Contact Resident Caretaker, Suite No. 301, 384-8544.

CROFT HOUSE — 128 CROFT ST. Deluxe, spacious, wall to wall. Rent $132. Contact Resident Caretaker, Suite No. 106, 382-8096.

2-BEDROOM SUITES

CROFT HOUSE — 128 CROFT ST. Spacious, wall to wall. Rent $160. Contact Resident Caretaker, Suite No. 106, 382-8096.

DAYMER APTS. — 2150 CADBORO BAY RD. Near Jubilee Hospital. Rent $130. Contact Suite No. 36.

MADRONA MANOR — 1555 ASH GROVE. Spacious, comfortable suite, drapes, stove and fridge, cablevision included. Rent $150. Contact Suite No. 211.

PARK AVENUE — 1653 OAK BAY AVE. Spacious, modern, fridge, stove, cablevision. Rent $145. Contact Suite No. 101.

ROCKLAND HEIGHTS — 1781 ROCKLAND AVE. Modern spacious suite, cablevision, balcony, drapes. Rent $150. Contact Resident Caretaker, Suite No. 111, 388-6349.

BACHELOR SUITES

SPRINGRIDGE APTS. — 1235 BALMORAL. Comfortable, spacious studio suite, wall to wall carpeting. Rent $100. Contact Suite 101, 382-9791.

MARALENA COURT — 1610 BELCHER AVE. Furnished studio suite. Rent $115. Contact Suite No. 20.

CASA DEL RIO
1535 Jubilee Avenue.
One-bedroom suite — $135
One 2-bedroom suite — $157
Available June 1

In this delightful block located on quiet street yet close to shopping centre and bus lines and of course all modern conveniences. Call Resident Manager anytime.

Call Mr. and Mrs. F. Stephens
388-4574

CASA DEL GRANDE
1555 Richmond

You will be pleased with the superior accommodation in this Spanish style apartment.
Check these features
Free laundry, heat and cablevision.
Controlled entrances and mail delivery to suites.
Close to hospitals, shopping centre and bus lines.
1-bedroom suite — $135
2-bedroom suite — $160
Resident Manager 385-4256
Builders and Developers

ASHFORD COURT
1760 Fort Street

De luxe 2-bedroom spacious suite, only $145 including elevator, heat, cablevision, new drapes, fridge and stove, laundry and parking. Close to Jubilee, stores and bus. Quiet modern block. Adults only. Call Manager, 382-6998.

CAIRN VILLA APARTMENTS — Resale new 1- and 2-bedroom suites for rent, ideal for retired people, because of its park setting. 1 mature child considered. Located corner of Lampson and Tod, Esquimalt Road. For further information, call Resident Manager, Mr. Woods at 383-3459.

VANCOUVER VILLA
738 Vancouver Corner Collinson
1-bedroom $135, 2 bedroom $160. Modern block, walk to town, elevator and 8th hanger.
Call Resident Manager 388-9628
G. & G. Holdings 598-4321

NEWLY RENOVATED 2 bedroom suite close in, $115 includes heat, water and washing facilities. Wall-to-wall carpeting in both bedrooms. Available immediately. 384-9458 after 5:30.

BEACON HILL PARK
1007 — 1020 Park Blvd. Y. Recently built suites, convenient to sea, bank, shopping and bus trans. Available now. Commodore Homes Ltd. 384-8126.

NORWOOD ARMS
845 BURDETT AVE.
1 Bedroom $125 $130 — 10 minutes walk to city centre. St. Joseph's Hospital and Government Buildings. 386-8630.

BEAUTIFUL LARGE SUITE, 2 bedroom, living-room, dining room with French doors to Main floor. For quiet couple $135. 1436 Yates St. 384-8718.

PRINCESS CHARLOTTE APTS.
167 Lampson St.
Large spacious 2-

TO
SHED

X X
X
X

FILIATE
T

t
ale

IET

rtment
Selkirk
Centre
droom
le for
s per-

kitchen

our rent
ng and

IME

LTD.
F
TMENT
WALL
D EN
AT AND
THESE

592-9883

T
NE 381

t
ale

IET

rtment
Selkirk
Centre
droom
le for
s per-

kitchen

our rent
ng and

IME

LTD.
F
TMENT
WALL
D EN
AT AND
THESE

592-9883

T
NE 381

200 APARTMENTS TO RENT UNFURNISHED

ELMWOOD TERRACE
1399 Stanley at Pandora

On quiet Stanley Avenue, shaded by giant elm trees with convenient bus stops at each end of short street.

All the features expected in a new quality building:
- Carpeted throughout
- Luxurious wall-to-wall drapes
- Clean electric heat
- Very large balconies
- Cablevision
- Thorough soundproofing
- Beautifully landscaped
- Sauna, exercise room
- Billiards and ping-pong
- Laundry
- Roof sundeck
- And much more!

AVAILABLE MAY 1
ONE-BEDROOM TOP FLOOR SUITE $134

AVAILABLE MAY 15
TWO-BEDROOM CORNER SUITE $156

AVAILABLE JUNE 1
ONE-BEDROOM FOURTH FLOOR SUITE $132

Resident Manager: 388-6718
Adults Only — No Pets
Diamond Developments Ltd.

CHARTER HOUSE
435 Michigan
384-8923

2 Bedrooms Available

REGENT TOWERS
415 Michigan
383-6216

Bachelor Stes. Available
1 Bedroom Available
2 Bedrooms with 1½ Bathrooms Available

Swimming pool
Covered parking
Cablevision
Located in spacious well-kept grounds
Pleasant stroll to downtown
Choice ocean view

All Rental Enquiries Welcome

Managed by
NORTH WEST TRUST
386-3534

WEYBRIDGE MANOR
MINUTES TO TOWN

Conveniently located. Golf and Simoes, steps to Beacon Hill Park and sea. Large modern apartments featuring:
- W-W carpet
- Drapes
- Colored appliances
- Controlled climate
- Cablevision and more!

Mgr. suites available. To view, call resident manager, Mr. or Mrs. Campbell, 383-8864. Ste 308 or

CONCORD REALTY LTD.
388-5471

Open for viewing
9 A.M. to 9 P.M.
BARRINGTON MANOR
2174 Cadboro Bay Rd.

Luxury building with all the latest improvements. Near bus, shops, and Willows Beach. Lovely carpets or parquet floors.

One-bedroom suites from $125

Two-bedroom suites from $150

Brown Bros Agencies
385-8771 anytime

LAMPSON COURT
$500 DOWN

3-bedroom Townhouses. Monthly payments to qualified applicants lower than rent.

Phone
Mr. Waring 382-2159

$132

OAKVIEW MANOR 3430 QUADRA
1 BDRM. suite from $134
2 BDRM. suite from $164
Wall-to-wall carpet, drapes, cablevision.

CHILD WELCOME

F. R. BROWN and SONS LIMITED
762 Fort Street 385-3435

GRENADIER MANOR
1537 BELCHER AVE.

Modern building on a nice quiet street with all the latest conveniences. Near bus and shops. 1 bedrooms from $127 with balcony. Resident caretaker

Brown Bros Agencies
385-8771 anytime

DUNSMUIR HOUSE
831 Dunsmuir Rd.

1 bedroom suites, $139
2 bedroom suites, $159
No pets. Adults only

Res. Manager, 388-4943

FEMBERTON LODGE
750 FEMBERTON RD.

Bachelor suite available May 1. $110. Call Mr. Carpenter 386-1484

KER & STEPHENSON LTD.
385-3411

THE CHATELAINE
1438 Elford St. 383-6898
1-bedroom suite, $130
Two 2-bedroom stes. $140 and $150
NEW MODERN BUILDING

VALENCIA
760 Niagara St.
Studio $110, 1 BR $134
2 BR Lge Ste $164
D. F. HANLEY AGENCIES LTD.
386-7161

1 BEDROOM SUITE, VICEROY apartments, 998 Fairfield. Drapes, carpeted, cable, pool, laundry. $125. 479-4078, 383-1259

CLEAR VIEW APARTMENT, $142. large 2 bedrooms plus supply, raise TV, modern conveniences. 384-7788 or 386-1961.

LARGFORD
1-bedroom suite, fridge, stove, drapes, carpet, etc. Available now. 479-3945.

VAN MEARE APTS.
1013 Vancouver. Newly decorated 1st. floor, 3 B.R. Convenient and quiet. Royal Trust 388-4311.

RIDGE APTS., 2120 RIDGE RD.
Very attractive 1-bedroom suite with carpets, drapes, cablevision, etc. $120. Babies welcome. To view call Mr. Krieger, 598-5798.

BEACON HILL SMALL APARTment block 1 bedroom, middle-aged or retired people. 382-0190

ONE BEDROOM $125. FREE laundry. Tremaine Apartment, 1431 Stanley Street at Fort. 592-2218.

ONE AND TWO BEDROOM suites, $99 and $145. 479-4456, 384-4390.

MT. EDWARDS APTS.
2 BEDROOM, WARM, SUNNY, 2 blocks town, adults only. 383-8818.

1-BEDROOM SUITE, CLOSE IN. Adults. Suitable pets welcome $95. 4304

200 APARTMENTS TO RENT UNFURNISHED

"MONTE CARLO"
1030 Pendergast St.

1-bedroom suite, $130-$140

Quiet desirable location, near Beacon Hill Park, shopping, bus and town. All the features in a new quality building. Call Res. Manager, 384-1044.

"CASA MONTEGO"
1035 Pendergast St.

1-bedroom suite, $130

This modern apartment within walking distance of town, very quiet building.
Call Res. Manager, 382-4090.

"BARCELONA MANOR"
1022 Pendergast St.

For those who prefer small quiet block in perfect location.
1-bedroom suite, $135
Call Res. Manager, 386-0172
G. and G. Holdings 598-4831

HAVEN VILLA
Offers you some of the BEST VALUES IN SIDNEY
1 BR. Ste. from $120
2-BR. Ste. from $140
Including electric heat, indiv. thermostats, cablevision, W.W. carpets, drapes, coloured appliances, intercom controlled entrance, elevator, storage lockers, free open parking. Coin laundry. Quiet, yet central, near shops, transportation.
Res. Manager
656-2575 656-4250

Now Renting

THE ROYAL LYNNWOOD
1310 HILLSIDE AVENUE

Spacious one and two-bedroom suites await your inspection in this new block. Wall to wall carpets, cablevision, balconies, controlled entrance, nice area and located on bus line.

Resident Managers: Phone 388-8454

1 BEDRM. suites from $127

Rental Agents:
P. R. Brown and Sons Limited
762 Fort Street 385-3435

OPEN FOR VIEWING
OPEN FOR VIEWING
9 A.M. TO 9 P.M.
TIDELINE APARTMENTS
1470 DALLAS RD.

COMPARE THIS RENTAL VALUE BEFORE YOU DECIDE ON AN APARTMENT

New building with lovely panoramic views. Lovely carpets, electric kitchen, elevator and controlled entrance.
Bachelor $115
1-bedroom from $150
2 bedroom from $155
BROWN BROS. AGENCIES
385-8771 anytime.
Free transportation available

OPEN FOR VIEWING
9 A.M. TO 9 P.M.
BOWKER MANOR
2233 BOWKER AVE.

Luxury new building on a quiet street near bus, shops and Willows Beach. Lovely carpets, colored appliances, extra large rooms, walk-in closets. Congenial resident manager.
1 BEDROOMS FROM $135
BROWN BROS. AGENCIES
385-8771 ANYTIME

OPEN FOR VIEWING
9 A.M. to 9 P.M.
SKYLINE GORGE APARTMENTS
2925 QU'APPELLE

1 Bdrm. from $127

Beautiful panoramic views over looking the Gorge waterways. Featuring lovely carpets, spacious dining rooms, colored appliances, elevator. Resident caretaker. Close to bus and shops.
BROWN BROS. AGENCIES
385-8771 ANYTIME
Free Transportation Available

COLONY PARK MANOR
1680 Poplar
UNIVERSITY DISTRICT

Compare these features. Colored appliances, garburators, wall-to-wall carpets, exceptional sound proofing, cablevision, heated, indoor swimming and hydrotherapy pools and sauna. Games and hobby shop rooms.
1 bedroom suites from $145
Res. Mgrs. Mr. and Mrs. De Bertrand 595-1346

477-1711

ANTRIM COURT
2310 QUADRA ST.

1 Bedroom from $135

New spacious one-bedroom suites open for inspection. Featuring wall-to-wall carpets, controlled entrance, large bathrooms, cablevision, elevator and undercover parking. Across from new swimming pool, 2 blocks north of Curling Rink and Arena. To view phone 477-1731 or see manager, suite No. 101.

O.K. RENTALS

ORCHARD HOUSE
Adjacent to Parliament Building and Beacon Hill Park

1 bedroom from $130
2 bedroom, from $170

647 Michigan
Phone 382-4650

MARIFIELD PARK

LARGE BEAUTIFULLY DECORated apartments with sunken bath, 1½ bathroom and plush wall to wall carpets. 1-bedroom from $125. Adults only. No pets. Residential manager, 383-7628. Goward Developments Ltd., 382-6316 Shirlcot

CROFT HOUSE
128 CROFT ST.

One-bedroom suite, $127. Two-bedroom suite, $150. All amenities. Close to shopping park. Elegant Buildings and see. Resident Mgr. 387-8906.

FORT ELFORD APTS.
1410 ELFORD ST.

Spacious 1-bedroom suite. FREE Rosewood Apartments 2508 Quadra Street. Near shopping on bus site. Adults Only. Phone 386-6938

UNIVERSITY DISTRICT
TARA COURT
1850 SHELBOURNE ST.

Spacious carpeted 1-bedroom suite, $120. Also 2-bedroom suite with patio, $150. Modern, quiet, adult building. Available immediately. Ref. required. Resident Manager, Apt. 101, 477-3938. Clarke and Wallace Realty

QUADRA VILLA
QUADRA AT TOPAZ

Children welcome. June 1st. sundeck, patio, drapes, cablevision, laundry, parking. 2 bedrooms, $155. Res. Manager, suite 2554, 382-0722

CAMELOT APTS
NEAR UNIVERSITY

2-bedroom apartment, wall-to-wall carpet, $180. Also 1 large bedroom, $130. Cablevision, heat, parking, laundry. Adults only, no pets. 477-4320

ROYAL ARMS APARTMENT
1390 Yates at Cornwall
Convenient to city, child welcome.
1 bedroom from $117.50
Resident Manager
386-1628

JUBILEE HOSPITAL

Modern, newly Wunda plush carpeted, extra large sunny suite, lot corner, cablevisionor. May 1. 592-7734, 384-2426

CARNARY TERRACE
1520 Belcher Ave.
1 BR. May 1. $127
Mrs. Courtemanch 385-6668
D. F. HANLEY AGENCIES LTD.
386-7161

THE BELGROVE

1 bedroom de luxe with view, balconies. $130. Elevator, adults, free automatic laundry, hardwood floor, bus 1505 Belcher, corner of Oak Bay Avenue. Resident caretaker. 382-7405.

OCEAN FRONT AND VIEW

1 bedroom, $115, $125, $130, $135 monthly. The most beautiful location. 628 Dallas Rd.

QUIET BACHELOR SUITE, mature lady. Close in. 1126 Richardson before 5. Phone 592-6245 evenings and weekend.

NOR GARDEN COURT SIDNEY

1, 2 and 3 bedroom unfurnished and furnished. 656-3612.

200 APARTMENTS TO RENT UNFURNISHED

P. R. BROWN RENTALS

"The People to SEE . . . P.R.B."

1-BDRM. SUITES

$115—Grant Heights Apts., 1265 Grant St. Ph. 384-7355, after 5 p.m.

$118—Central Manor, 1230 Fort St. Ph. 382-7505.

$118—Rosewood Apts., 2558 Quadra St. Ph. 386-0536.

$119—Sunridge Apts., 1244 Balmoral Rd. Ground floor. Ph. 383-5555.

$124—Senator Apts., 1764 Oak Bay Ave. Ph. 385-5016.

$125—Carolwood Apts., 1381 Pandora Ave. Ph. 382-1381.

$125—Villa Royale, 964 Heywood Ave. Ph. 383-9393.

$127—Edgemont Villa—909 Pendergast St. Ph. 382-8842.

$127—Royal Lynnwood Apts., 1310 Hillside Ave. Ph. 385-8454.

$129—Sunridge Apts., 1244 Balmoral Rd. All inclusive. Ph. 383-5555.

$133—Oak View Manor, 3420 Quadra St., Ph. 388-6868.

$135—El Mirador Apts. 777 Cook St. Ph. 385-2530.

$139—Ocean Villa, Olympia Ave. at Dallas Rd., June 1. Ph. 386-6908.

$139—Richardson Villa, 1041 Richardson St. Corner suite. Ph. 384-1776.

2-BEDROOM SUITES

$125—115 Government Street. Ph. 386-4142.

$140—Royal Inglewood Apts., 3100 Richmond Ave. Corner suite. 385-4213.

$180—Villa Royale, 964 Heywood Ave. Ph. 383-9393.

$164—Oakview Manor, 3420 Quadra St. Children welcome. Ph. 386-6868.

$165—Royal Lynnwood Apts., 1310 Hillside Ave. Ph. 385-8454.

$177—Ocean Villa, Olympia Ave. at Dallas Rd. Ph. 386-6908.

$187—Villa Royale, 964 Heywood Ave. 1½ baths. Ph. 383-9393.

P. R. BROWN & SONS LIMITED
762 Fort Street 385-3435

1-ESQUIMALT AREA, TWO BEDROOMS, $120 PER MONTH, SEPARATE ENTRANCE, FURNACE AND BASEMENT.

2-PANDORA AVE. ONE BEDROOM, LARGE VIEW SUITE. $120 A MONTH. VACANT NOW. GEORGE RANDALL, 477-4280

SWINERTON, STEWART CLARK LTD.
385-2481

CHRISTIE POINT APTS.
PORTAGE INLET
WATERFRONT APARTMENTS
WITH VIEW

Available June 1st
$180—3 bedroom Townhouse
1½ baths—personal washer-dryer
$140—2 bedroom family

Rent includes heat, cablevision, LR drapes, range, fridge. Features outdoor swimming pool, boatdock, workshop, recreation room.
2951 Craigowan Rd.
386-0644

NO PETS

QUEENSWOOD ARMS
Fairfield District

Modern apartments, conveniently located shopping and bus, easy walking distance to town. One bdrm. Suite Available. Call Resident Manager, Mr. Bone 388-5966, or

CONCORD REALTY LTD.
388-5471

DARDANELLES
New Apt. Block
1445 Fort 386-0467
1-bedroom $130
2-bedroom $155
(Child Welcome)
Wall-to-wall carpets and cablevision, laundry and parking

BURNSIDE GARDENS
3622 TILLICUM
2-BR. $150
3-BR. Townhouse $170
Close to schools, shopping, bus service. Large swimming pool. Children welcome. No pets.
384-0034 384-4365

CAMILIN MANOR
1210 Balmoral

1 and 2 BR suites. Call Resident Mgr. 386-4083. Suite 301, or

CONCORD REALTY LTD.
388-5471

ROYAL ANN MANSIONS
Corner of Quadra and Burdett
Most desirable quiet central location. Close to the city. Cablevision. Exciting fireplaces, large 2-bedroom penthouse suite, all outside rooms with beautiful scenic views of mountains and sea. $190 a month. Phone manager, 383-8907.

$118 1-BDRM.

F. R. BROWN & SONS LIMITED
762 Fort Street 385-3435

WESTWOOD ARMS
1250 HILDA ST.

Nice and bright one bedroom and bachelor suites at reasonable rent. Modern apartment building in quiet district. Carpets and drapes included in rent. Resident Manager, R. J. Kingsland, phone 384-2597.

WELLINGTON MANOR
1670 Fort Street

1 bedroom, $120
Modern block, with elevator, controlled entrance, and free laundry facilities. Close to shopping and transportation. See Resident Manager or call 386-1567 or 383-3986.

1 BEDROOM APARTMENT, $115. Free heat, cablevision, parking. 1251 Pandora. 383-6940.

201 APARTMENTS TO RENT FURNISHED

RELAX

Enjoy yourself all this can be yours. Newly furnished 1 and 2 bedroom suites with all utilities, linen and cablevision included. On bus line, minutes from city centre. Lovely spacious grounds. Children's playground, school and shopping centre adjacent. Water rates. 1 bedroom, bachelor kitchenettes.
CASA LINDA MOTEL
364 Goldstream 478-1791

BACHELOR'S HIDEAWAY

Self-contained basement suite, with private entrance from car park. All utilities included. $85.

OCEAN COVE RENTAL SERVICES
Ocean Cove Rental Services
653-6310 479-7121

FULLY FURNISHED, GROUND floor, all utilities. 1 bedroom, 3-piece bath, complete electric kitchen, hall and living room. 5 minutes walking distance to university. 10 minutes from shopping centre. 3 bus routes. $125. May 1. 656-8263. 7-9 p.m.

MAY 1. 2 LARGE ROOMS WITH kitchenette. Fridge, gas stove, automatic heat and hot water. Light. Share bath. $55. 1 or 2 ladies or couple. 599 John St.

GROUND LEVEL, 3 ROOMS, PRIvate bath. Light, water, heat included, partially furnished. In Esquimalt, suitable for 1 or 2 people only. No pets. 383-8431.

201 APARTMENTS TO RENT FURNISHED

PACIFIC SHORES
2181 Haultain
May 1st, 2 Br. $165
Res. Caretaker — 592-6350
or
Montreal Trust Co.
386-2111 Loc. 85

ESQUIMALT — CLOSE IN
Available now. Electric fridge and stove, main furniture, drapes, rugs etc. Heat, hot water, and cablevision hookup paid.
$129 — 3½ rms. (1-bedroom)
Dickie Agencies Ltd.
919 Fort St. 382-6848

SEA VIEW

Available immediately, newly decorated 1-bedroom, large living room, with fireplace, utilities included, cablevision, close to transportation and shopping centre, pets allowed. $125. Phone 385-8293 or 382-1619.

DE LUXE AND SPACIOUS ONE bedroom bachelor apartments. $130 to $160. Two locations. Parliament Buildings and Jubilee Hospital area. We supply everything you need for your convenience. Phone 592-9516, 385-5364 and 477-4434.

JUBILEE AREA 1-BEDROOM suite, heat, light, water included. Partially furnished. Children, or pets welcome. $125. 478-4012. Available May 15.

New fully furnished, 1-BR suite, fireplace, private entrance, all utilities, cable, W.D. inc. Excellent for nurse or teacher, $135 per mo. Available immed. Call 598-3156 after 7 p.m.

CHELTENHAM COURT MOTEL offers large 1 and 2-bedroom suites, electric kitchens, color TV, low daily and weekly rates. 994 Gorge Road West. 385-9559.

NEW, FULLY-FURNISHED 1-bedroom suite, all found, includes cablevision. Laundry facilities. Available May 1st. University area. $140. 477-8615.

APARTMENTS — VARIOUS Locations, Brown Bros. Agencies Ltd. 385-8771. Furnished through local furniture store. 3 rooms, $75 per month extra.

1-BEDROOM SUITE, CLOSE TO Government Buildings and St. Joseph's Hospital, laundry and cablevision, couples preferred, adults only. $102. 386-4901.

GROUND FLOOR BACHELOR suite in quiet secluded Rockland area, private entrance, nicely furnished pleasant garden. $90. 382-8528. (Suitable for working girl.)

ATTRACTIVE, FULLY FURnished flatlet to rent during summer. Open situation. Phone 386-7317.

OAK BAY 1-BEDROOM SUITE, no steps, large carpeted rooms, on bus line. Quiet mature people. $135. All inclusive. 592-3980.

FURNISHED APARTMENT, 3 rooms, all included. Near bus, shopping. $85. Adults or working girls. 382-2692.

FURNISHED BED-SITTING ROOM and kitchen. Fridge, sink and range. Close to shopping centre and buses. Mature adults only. 384-0752.

BACHELOR SUITE SUITABLE for business woman or retired lady. $70. Available May 1. 1048 Craig Barrock Road. 386-7690.

HOUSEKEEPING ROOM

Furnished room, sink and fridge. Only ladies. $50 a month. 1120 Richardson St.

BACHELORS WILLOWS BEACH furnished 3-room apartment, all utilities including parking. $120. 592-9123.

1-BEDROOM UPPER DUPLEX, fridge and stove, heat and hot water. Adults only. 384-1845, 8 a.m. 3 p.m.

MODERN 1-BEDROOM APARTment, nicely furnished. $135. Utilities included. Preferably older people. 384-6812.

1-BEDROOM SUITE, CLOSE TO shopping and buses. Bordering park with tennis court. Girls only. 386-8882.

STUDIO UNIT, CLOSE IN, modern, covered parking. Michelangelo, 1158 Yates St. 386-2812, 382-7695.

MODERN UNIT WITH KITCHEN and TV, close to parks and town, special weekly rates. Thunderbird 386-2812, Mr. Butler.

SELF CONTAINED BACHELOR suite available immediately. All utilities included. Gordon Head University area. 477-5337.

SMALL 2-BEDROOM BASEMENT suite. Bright and clean. Near park and sea in Fairfield. $90. Mature young adult. 385-5517 or 383-3109.

BACHELOR SUITE IN MODERN block near Legislative Buildings. All utilities included. 385-3277.

1 BEDROOM SUITE, UTILITIES included. $85. 383-0326, 1001 North Park.

1 BEDROOM SUITE, IMMEDIATE possession, light, water included, no pets, no children. $90. 383-9667.

NICE CLEAN, 1 BEDROOM SUITE. Fairfield area. Retired couple. $100. 477-5066.

ONE BEDROOM HEATED, NEAR ocean in Beacon Hill. Private entrance. $110. May 15th. 385-7188.

BRIGHT, SELF-CONTAINED suite. Fort-St. Charles. $80 includes all utilities. 384-9232, 385-7968.

COSY BASEMENT SUITE. UTILities included. Young couple or girls only. 382-1446.

MAY 1st. LARGE 3 ROOM SUITE. Fireplace. Utilities. TV, cable. $140. 382-0424 or 384-6760.

SMALL BACHELOR SUITE FOR single working man. Cablevision, utilities. $75. 385-1491.

WANTED, YOUNG MAN TO share furnished apartment. Phone 383-4288 evenings or Sunday.

BACHELOR SUITE. $85. LARGE 1 bedroom suite. $120. Downtown. 383-6396.

SUNNY 2-ROOM SUITE, NEAR 4th. Centre and Beacon Hill. $90. 598-4172.

EDGEWATER MOTEL — LOW winter rates, from $28 a week. 478-4212.

FULLY FURNISHED BACHELOR suite, fireplace, 3 blocks from town. $130. 383-8818.

3 ROOM SUITE FOR RESPONSIble lady. Fairfield district. $75. 385-0186.

2 BEDROOM SUITE (NO BEDding or cutlery). Jubilee area. Off Oak Bay. Cablevision. $120. 384-1689.

$75. 2 ROOM UPSTAIRS SUITE for working or retired. 1190 Fort. Semi-private bath. 382-4749 evenings.

JAMES BAY, 3 ROOM SUITE, $65 monthly, includes hot water. No children or pets. 384-8745.

$95. 1 BEDROOM SUITE, NEAR Jubilee Hospital. Ladies only. 66 3078 or 382-9634.

UPPER COMPLETELY FURnished near Hillside and Quadra. 1512 Gladstone. 382-0896.

2 ROOMS, COOK ST. OR JAMES Bay, utilities, cablevision included. $80. 384-4588, 386-9909.

BACHELOR SUITE, FAIRFIELD. $85 includes heat and cablevision. 384-6629, 385-3924.

LARGE BACHELOR SUITE, MODern, close-to-wall. Non smokers. $90. 477-3325.

NICE SELF CONTAINED STUDIO suite. Private entrance, close in. All utilities supplied. $95. 382-4946.

1 BEDROOM, BASEMENT SUITE, Dallas-Rd., with view. 383-7292.

BACHELOR, $75. MAY 1st. RE sponsible person. 382-6728.

TWO ROOM SUITE FURNISHED. 384-0055.

BACHELOR APARTMENT. MAture ladies. Stanley. Apts. 478-3143.

COOK AND BAY. BACHELOR suite, $75. Ladies only. 383-1810.

JAMES BAY. 2-ROOM SUITE, mature person. $70. 386-6936.

$85. BED-SITTING AND KITCHEN, for single. May 1. 386-6375.

203 APARTMENTS WANTED

RECENTLY RETIRED EDMONton accountant and wife interested triplex, one bedroom and den, near Beacon Hill Park West side. June 1 occupancy. Phone Macleod, Colonial Inn. May 3 to 8.

WANTED: APARTMENT OR house for summer months or part thereof for family of four. Local references. Please reply: C. Christian, Box 3064, St. Paul, Minn.

COUPLE WISHES TO SUBLET apartment for June and July, around $100. 479-7797.

BACHELOR-WRITER, FURNISHED, quiet, seaview, modern, comfortable. Best references. 382-7995.

GIRL, NEW TO VICTORIA, wishes to share apartment. 1760 Yates St., Apt. 7, 386-6131.



VACATION GUIDE

USE THIS HELPFUL GUIDE TO PLAN YOUR FUN-FILLED CENTENNIAL VACATION

MILEAGE
(Approximate)

FROM VICTORIA TO:	
Salt Spring (30 minutes by ferry from Swartz Bay)	
Malahat	18
Sidney	18
Sooke	21
Mill Bay	27
Shawnigan Lake	28
Cowichan Bay	34
Duncan and Maple Bay	38
Thetis Island (car ferry from Chemainus)	
Lake Cowichan	54
Nanaimo	68
Cedar, Yellow Point	86
Ladysmith	94
Parksville	91
Northwest Bay	99
Port Alberni	120
Qualicum Beach	99
Qualicum Bay	108
Bowser	111
Fanny Bay	119
Royston	130
Courtenay	136
Comox	140
Oyster River and Saratoga Beach	150
Seeter Bay	158
Campbell River	166
Gold River	200

WEIRS BEACH
15 Miles from Victoria

WEIR'S BEACH RESORT
OPEN MAY 1
Complete trailer hookups and cabins
CAMPING FACILITIES
Special Rates, May, June
Hot showers, heated pool. Day picnic area. Fishing and Boating. Recreation Hall.
Joyce and Gerry Ham
New Owners
5491 William Head Road
RR2, Victoria 478-3338

SOOKE
25 Miles West of Victoria

SUNNY SHORES RESORT AND MARINA
Beautiful waterfront location, cabins, duplexes, trailers and tenting, picnic, wood, store, laundromat, boat rentals, charter service. Two ramps. Boat and tackle rentals. Tackle shop, gas, bait, ice.
18 Miles West of Victoria on Highway 14, 3 miles before Sooke
5621 Sooke Road
642-5731
Hosts: Keith and Del Kaye

BAMFIELD
West Coast of Vancouver Island

AGUILAR HOUSE
Enjoy the serenity of an unspoiled fishing village. Hiking, boating, fishing, swimming, scenic beaches, etc. Paradise for artists, photographers and nature lovers. Headquarters for hikers on the West Coast Trail. Lodge and housekeeping units. Open June 1 to Sept 30. Bruce and Pauline Scott. Phone 728-3373.

MILL BAY
21 Miles from Victoria

SHORE ACRES MARINA AND TRAILER PARK
Boat ramp, boat rentals, fishing moorage, camping, propane, gasoline. Laundromat, recreation hall. Hot showers, fish hoists.
KEITH AND ROSEMARY FROWD
743-2371

SHAWNIGAN LAKE
28 Miles from Victoria

SHAWNIGAN RESORT
Vancouver Island's Ideal Family Vacation Spot
Modern furnished beach front cabins and suites. On a safe sandy beach. Swimming, water skiing, fishing, boat, launching, wharfage.
Free kayaks for children.
RESERVE NOW. For an enjoyable holiday. Write P.O. BOX 103, Shawnigan Lake. Your hosts, Bernie, Mary and Carol Morris.
PHONE 743-2067

MOUNTAIN VIEW RESORT
Self-contained cottages. 3-point trailer spaces. Safe sandy beach.
RESERVE NOW
743-2044
P.O. 82 Shawnigan Lake

SALT SPRING ISLAND
30 Min. by Ferry from Swartz Bay. Frequent ferry service.

ROBART CHILDREN'S HOLIDAY RANCH
GIRLS 9-15 BOYS 9-13
Spend your holiday on a horse ranch high on Mt. Maxwell on beautiful Salt Spring Island. Miles of trails for riding and hiking. A working ranch where children enjoy participation in all activities. Family-type environment. Write for Brochure.
Ted and Ruth Robart
Box 44, Ganges, B.C.

SHADY WILLOWS RESORT AND TRAILER PARK
TRIPP ROAD, GANGES 537-2656
On beautiful St. Mary's Lake. Superb bass and trout fishing. Modern electric housekeeping cottages. Trailer and camping sites. Modern rest rooms, showers. Safe swimming, boat rentals, clams, oysters, and golf nearby.

ST. MARY LAKE RESORT
Two-bedroom family cabins, fully modern, everything supplied. Good fishing, beautiful beach, safe for children on lovely St. Mary Lake. Secluded setting amid arbutus and fir trees.
The Javorskis
Daily and Weekly Rates
R.R. 1, Ganges, B.C. 537-2803

SALT SPRING ISLAND
30 Min. by Ferry from Swartz Bay. Frequent ferry service.

CEDAR BEACH RESORT
Salt Spring Island's Leading Resort
ON ST. MARY LAKE
Heated pool and sauna. One and 2 bedroom cottages. FREE TV and boats. Water skiing. Good fishing and beautiful golfing. Safe sandy beach. Play area and store. Saturday night dancing in beach house, fireside sing-songs. Charter boats available for deep-sea fishing. Clams and oysters nearby.
Frank and Jean Cunningham
R.R. 1, GANGES. 537-2206

HARBOUR HOUSE HOTEL
R.R. 1, GANGES
YEAR ROUND RESORT
OVERLOOKING GANGES HARBOUR
Spacious grounds include swimming pool, tennis court, boating, picnics and fishing trips arranged for. Heated rooms and sleeping cottages. Fully appointed dining room for visitor or boat-docked meals. Excellent 9 hole golf course nearby. Reserve now for an American or European Plan Holiday.
Write or Phone
Fred and Tobey Argy
GANGES, B.C.
PHONE 537-2536
Frequent ferries from Swartz Bay and Crofton

CUSHEON LAKE RESORT
Go home fresh and relaxed from our 1 and 2-bedroom cottages nestled among the trees beside private sandy beaches on Cusheon Lake. Safe swimming, fishing, boating. Trailer hookups. Tackle shop, gas, bait, ice.
18 Miles West of Victoria on Highway 14, 3 miles before Sooke
5621 Sooke Road
642-5731
Hosts: Keith and Del Kaye

BAMFIELD
West Coast of Vancouver Island

AGUILAR HOUSE
Enjoy the serenity of an unspoiled fishing village. Hiking, boating, fishing, swimming, scenic beaches, etc. Paradise for artists, photographers and nature lovers. Headquarters for hikers on the West Coast Trail. Lodge and housekeeping units. Open June 1 to Sept 30. Bruce and Pauline Scott. Phone 728-3373.

MILL BAY
21 Miles from Victoria

SHORE ACRES MARINA AND TRAILER PARK
Boat ramp, boat rentals, fishing moorage, camping, propane, gasoline. Laundromat, recreation hall. Hot showers, fish hoists.
KEITH AND ROSEMARY FROWD
743-2371

SHAWNIGAN LAKE
28 Miles from Victoria

SHAWNIGAN RESORT
Vancouver Island's Ideal Family Vacation Spot
Modern furnished beach front cabins and suites. On a safe sandy beach. Swimming, water skiing, fishing, boat, launching, wharfage.
Free kayaks for children.
RESERVE NOW. For an enjoyable holiday. Write P.O. BOX 103, Shawnigan Lake. Your hosts, Bernie, Mary and Carol Morris.
PHONE 743-2067

SALT SPRING ISLAND
30 Min. by Ferry from Swartz Bay. Frequent ferry service.

ON ST. MARY LAKE
Heated pool and sauna. One and 2 bedroom cottages. FREE TV and boats. Water skiing. Good fishing and beautiful golfing. Safe sandy beach. Play area and store. Saturday night dancing in beach house, fireside sing-songs. Charter boats available for deep-sea fishing. Clams and oysters nearby.
Frank and Jean Cunningham
R.R. 1, GANGES. 537-2206

HARBOUR HOUSE HOTEL
R.R. 1, GANGES
YEAR ROUND RESORT
OVERLOOKING GANGES HARBOUR
Spacious grounds include swimming pool, tennis court, boating, picnics and fishing trips arranged for. Heated rooms and sleeping cottages. Fully appointed dining room for visitor or boat-docked meals. Excellent 9 hole golf course nearby. Reserve now for an American or European Plan Holiday.
Write or Phone
Fred and Tobey Argy
GANGES, B.C.
PHONE 537-2536
Frequent ferries from Swartz Bay and Crofton

CUSHEON LAKE RESORT
Go home fresh and relaxed from our 1 and 2-bedroom cottages nestled among the trees beside private sandy beaches on Cusheon Lake. Safe swimming, fishing, boating. Trailer hookups. Tackle shop, gas, bait, ice.
18 Miles West of Victoria on Highway 14, 3 miles before Sooke
5621 Sooke Road
642-5731
Hosts: Keith and Del Kaye

BOOTH BAY RESORT
SALT SPRING ISLAND
All cottages 2 and 3-room units, fully equipped. Home of beautiful beds of clams and oysters. Golf range 1 mile. Recommended by RCAA, CAA, AAA.
For May and June reservations write:
Box 247, Ganges, B.C. Phone 537-5551. Your hosts, Phil and Elsie Knowles.

DUNCAN
38 Miles from Victoria

KELVIN CREEK RANCH
(Five Miles South of Duncan)
APRIL, MAY, JUNE
A Western Vacation for all or a working ranch. Just 'round-up' in the activities. Miles of trails to ride, hike or roam. Large comfortable ranch house and real camp try food. Most of the food served in our dining room is grown or produced on the ranch in organically composted soils.

CHILDREN ONLY
JULY and AUGUST

Reservations now being taken for young guests. Fully supervised program of riding, swimming, hiking, etc. for boys 8-12 and girls 8-14.
Jack and Mollie Ayres
Cowichan Station 746-4305

GABRIOLA ISLAND

TAYLOR BAY LODGE AND TRAILER PARK
of the Gulf Islands. Gabriola Isle is the most beautiful and accessible. We offer excellent boating, fishing, swimming (plus pool), tennis, etc. and dining/lounge facilities. Write or call (604) 247-9211, Gabriola Island, B.C.

LAKE COWICHAN
54 Miles from Victoria

CASTAWAY RESORT — RESERVE EARLY
Children welcome. Reasonable rates. Large self-contained family dwellings, each unit overlooking Lake Cowichan. Picnic sites, safe swimming for children, boat launching, fishing, fishing tackle, trailer hookups, coin-op showers. NO PETS PLEASE.
BOX 239 PHONE 749-6161

YOUBOU
54 Miles from Victoria

EDELWEISS CHALETS
Luxurious 2-bedroom A-frame housekeeping beach cottages off Cowichan Lake. Over 500 feet of safe beach. Everything supplied. Daily, weekly and monthly rates. Your hosts, the Horyhas. Box 38, Youbou, B.C. Tel. 745-6660.

LANTZVILLE, B.C.
8 Miles North of Nanaimo

SHORE GROVE RESORT
Dickinson Road, Lantzville, B.C.
BOAT RAMP TRAILER PARK
CABINS TENTING
SHOWERS LAUNDROMAT

206 DUPLEXES TO RENT

SEAVIEW
BEACH DRIVE
UPPER DUPLEX

Living room, dining area, one bedroom, wall-to-wall carpeting throughout, kitchen with stove and fridge, heat, water and laundry facilities, $200 per month.

KER & STEPHENSON LIMITED
385-3411

AVAILABLE MAY 15
NEAR NEW — Modern spacious 3 BR, side-by-side with full basement in Esquimalt. Close to schools, shops and bus. W-W carpet, drapes, fireplace, appliances, carport, sundeck. $215 per month.
CONCORD REALTY LTD.
388-5471

IMMEDIATE POSSESSION
3 BEDROOMS
2836 JACKLIN Road, Langford. Children welcomed. 1½ bathrooms. Cablevision and water included. Fridge or stove available. $175 per month. Phone August Construction, 384-1711 or 478-1983.

DE LUXE SIDE-BY-SIDE DUPLEX 3 bedrooms, 1½ bathrooms, Wall-to-Wall carpet, sundeck, full basement and carport. Available June 1. 963 Heatherly Rd., Colwood. $175. View by appointment only: 477-1332.

MODERN NEW EXECUTIVE home, for responsible tenant. 3 big bedrooms, stove and fridge, cablevision, oil-o-matic heat, 2 baths. Family or TV room. Sundeck. 478-5260 or 478-6533.

BE FIRST TO OCCUPY THIS new 3-bedroom, 1½-bath duplex near Metchosin cutoff. Carport, wall-to-wall carpeting downstairs. $165 monthly, water included. Available June 1. 385-8160.

FAIRFIELD DISTRICT CLOSE TO all amenities. Newly renovated up and down duplex. Electric kitchen, heating and cablevision included. Adults preferred. Immediate occupancy. 385-3551.

FURNISHED 2-BEDROOM duplex, full basement, $140. May 15-Sept. 15. 10 miles from downtown. No pets. References required. 478-7026.

CLOSE-IN, 1-YEAR-OLD, 2-BEDroom duplex, available May 31, includes stove, fridge, cablevision and water. Tenants pay heat and electricity. $150 monthly. 385-5428.

WATERFRONT OAK BAY, 2 BEDrooms, suitable retired couple or widow. Rent $175 includes heat, water and cablevision. 592-2979.

3-BEDROOM, 1½ BATH, WALL-TO-wall carpet. Deluxe duplex in Sidney. For information please phone 479-2430 evenings, 6-8 p.m.

1-BEDROOM UPPER DUPLEX IN Fairfield, $100 per month includes stove, fridge, heat and water. 386-9132.

FURNISHED 1-BEDROOM UPPER duplex, Niagara St. Utilities supplied. $120. May 1. 478-5829.

2 BEDROOM, STOVE, FRIDGE, fireplace, large yard. 1312 Gladstone. 592-0896.

MODERN DE LUXE, 2-BEDROOM duplex, close to schools, bus, $150 month. 385-8052, after 5 p.m.

MAY 15. FAIRFIELD SIDE DUplex, 3 bedrooms, basement, garage, $185. 478-6835.

2-BEDROOM MEDALLION HOME, 8168 East Saanich Road, $67.50. 383-1239.

3-BEDROOM LOWER DUPLEX, furnished or unfurnished. Central location. June 1st-Oct. 1st. 385-8489.

LOWER DUPLEX, 4 ROOM, UNfurnished, close in, $70. 384-6093.

210 HOUSES TO RENT UNFURNISHED

GORDON HEAD
TOWNHOUSES
—2 and 3-bedroom townhouses
—Wall-to-wall carpet and vinyl floors
—Enclosed courtyard. Full basement
—Finished recreation room. Cablevision
—Fridge, stove, washer and dryer
—Close to all schools, new shopping centre and bus route.
CHILDREN WELCOME
To View Please Contact
Resident Manager
Phone 477-5422 or 477-4876

$250

2490 BERESFORD STREET

Comfortable two-bedroom home with seclusion and a view. Available June 1.

P. R. BROWN & SONS LTD.
762 Fort Street 385-3435

AVAILABLE MAY 1ST AT 5215 Beckton Road, Cordova Bay, fairly new two bedroom house, modern kitchen with electric stove, dining area, living room with partial sea view, sun deck and carport, full basement with 2 extra rooms. On large lot. References required. $165.00. Phone 112-743-2784. Interviews at house May 1st 10 a.m. to 2 p.m.

QUADRA—CLOVERDALE AREA
Four-bedroom home with basement with garage, in lovely grounds on oil hot water heat — large kitchen and living room with fireplace. Full bathroom down, 2-piece upstairs. Separate dining room. Available June 1st — view by appointment. $250. 386-1454.

CUTE ONE-BEDROOM COTTAGE under tall cedars on lovely 1-acre property with light and water supplied, on Swartz Bay Rd. Close to ferry terminal. 2 houses on property will be given option to purchase to good tenant. Front house can rent, $120. Immediate occupancy. 477-6623.

OAK BAY—STUCCO TOWNHOUSE, 4 rooms (2 bedrooms), including fridge, electric range, basement, drive-in garage, oil furnace. Close to shopping centre and schools. $150. May 1. Dickie Agencies. 382-4212.

3536 HENDERSON. THIS 3-bedroom home has approx. 2,000 sq. ft. for gracious living — close to university and golf. Stove available early May. Pemberton, Holmes Ltd., 384-8126.

CLOSE TO TOWN
Immediate possession. Large 6/4, across from park and school. 3 bedrooms, finished rec. room in full basement. $250 p.m. 4121 Bolden. August Construction, 384-1711.

RENT $175 OR SELL.
Vacant 3 bedroom, 8 years stucco home on 70-foot Saanich country lot. Suit young family, short lease or good terms at $21,900. 479-1479.

AVAILABLE JULY 1ST. 3958 Holland Ave. Very nice 1-bedroom bungalow, park-like surroundings, garage, workshop, garden. Good tots service. $100. No pets. Call at 3972 Holland. Phone 479-2758.

932 ROWENA
Off Jacklin, close to Sooke Rd. 2 bedrooms, $110 month. Immediate possession. G. Chan. 386-2955. May fair Realty.

MAY 15. 2-BEDROOMS PLUS 2 rooms and bath in basement. $150 month. 535 Burnside East. Phone for appointment after 6 p.m. 385-5830.

LARGE OLDER 2-BEDROOM home—just off Quadra, between Hillside and Bay Street. Asking $150. Information phone 478-2898.

FAIRFIELD 3 BEDROOMS, fireplace, stove and fridge. Close to schools and buses. $165 including heat. 383-6705.

$150 A MONTH. KNIGHT AVE. 2-bedroom home, full basement, fenced yard, vacant now. Phone 391-1961.

MODERN 4 BEDROOMS, FULL double plumbing, $175. 386-3642 mornings and evenings.

LARGE HOUSE WITH 2 SUITES. Very reasonable. Open weekend. 3174 Harriet Rd.

2-BEDROOM COTTAGE, QUIET, suit older couple, $135. May 1st. 386-0666.

LOVELY 2-BEDROOM HOME, Fairfield district. 479-6692.

211 HOUSES TO RENT FURNISHED

EXECUTIVE NEW 3-BEDROOM home, fully furnished. University area. July 12 to Aug. 28. $500. Car extra. Phone 477-4434 or write Apt. 102-1940 Fort St.

SPACIOUS 2 BEDROOMS, DEN, choice Oak Bay location, panoramic view of water, city and mountains. $300. Rent for summer months or one year. 592-4104 after 4.

WARM, COMFORTABLE COTtages, electric kitchens, reasonable. Canadian Crest Motel. 479-9002.

2-BEDROOM IN ESQUIMALT. Adults, no pets. May 1st to Dec. 15th. 383-4241.

1-BEDROOM FURNISHED COTtage, available immediately. 656-4494.

6 ROOMS, CITY CENTRE, SEMIfurnished. 386-2969. $120.

WANTED: SECOND GIRL TO share small house. 477-6176, after 4.

212 HOUSES WANTED TO RENT

LET US RENT YOUR HOUSE. WE have clients waiting for two and three-bedroom homes. We offer good management, careful tenants and reasonable rates.
PEMBERTON HOLMES LTD.
384-8126

WANTED, SUMMER RENTAL. Principal wishes home to rent while attending summer sessions at university. One child. Have references. Reply Mrs. J. Stasiuk, care of C. T. Hilton Primary School, Port Alberni.

RENTALS WANTED
Complete management services by trained and competent personel.
DON STRIPLING 386-1367
CANADA PERMANENT TRUST

IF YOU CANNOT SELL YOUR home, we have reliable tenants waiting to rent. Phone Mr. Keen, doorman Investment Co. Ltd., 383-9212.

WANTED TO RENT, OCCUPANCY for end of June, 4-bedroom home with rumpus room. Gordon Head-University district. Must be clean. Excellent references. 477-8466.

FURNISHED HOME WANTED month of July, Cadboro Bay area. Responsible, mature couple. O. E. White, 61 Finchley Road, Montreal 254.

RESPONSIBLE WELSH COUPLE with 2 children, moving to Victoria May 8, are looking for a house to rent. 477-2971.

WANTED TO RENT FOR THE month of July, seashore cottage within one hour of Victoria. 936-9361 203A Evergreen Drive, Port Moody.

FOR COUPLE JUNE 1 OR 15, unfurnished 2-bedroom, dining room, Gorge or Esquimalt, loving care to home and garden. 383-5979.

NEWLY ARRIVED BANKER, WIFE and daughter wants to rent 2-bedroom house. 384-0387.

Low-rental houses-suites urgently needed, furnished or unfurnished. HOUSING REGISTRY 386-2704

SMALL HOUSE—WANTED IN Marigold area by June 1, 1 child, $100 a month. 479-4438.

SMALL 2-BEDROOM UNFURnished house, or side-by-side duplex wanted for June 1. 383-2992.

215 HALLS, WAREHOUSES, STORES and OFFICES TO RENT OR WANTED

ALEXIS BUILDING
895 FORT ST.

Office area from 280 sq. ft. to 900 sq. ft. now available with rents starting from $85 per month. Includes hydro, heat, water and janitor services.

P. R. BROWN & SONS LIMITED
762 Fort Street 385-3435

FORT ROYAL
MEDICAL BUILDING
1900 RICHMOND

Desirable office area approx. 700 sq. ft. now available.
Contact
P. R. BROWN and SONS LIMITED
762 Fort Street 385-3435

$60

Ground-floor office space in new apt. block. Includes: heat, hydro, water. Available May 1. Contact:
P. R. BROWN & SONS LTD.
762 Fort Street 385-3435

PRIME OFFICE SPACE
INTERNATIONAL HOUSE
Attractive, leasing terms. Also 5,000 sq. ft. warehouse area for rent. BOULTBEE, SWEET REALTY LIMITED, Yorkshire Trust Affiliate 388-5561.

2400 SQ. FT., $650 PER MONTH. 615 Yates Street, to be altered to suit tenant, long lease. Suitable for store or office, inquire S. McIntosh, 386-8441.

New Warehouse and office space for rent, two good CLOSE IN locations with dock loading and good parking R. Hanson, Island Bones Ltd., 388-7345.

VERSATILE STORE, 800 SQ. FT. Retail or office. Suit anything. Front and rear entrances. $115, including heat. 843 Kings. 479-5641, 382-0489.

BRIGHT OFFICE SPACE
Fort-St. near Broad
290 sq. ft. $55
Royal Trust 388-4311

APPROX. 4500 SQ. FT. WAREhouse space. Central location. 75c sq. ft.
Montreal Trust 386-2111 L. 35

BROUGHTON BUILDING
Downtown — 900 - 1640 sq. ft. Air Conditioned reasonable rents.
Royal Trust Co. 388-4311

YARROW BUILDING
Dental and professional suites, 390 to 540 sq. ft. reasonable rents. Royal Trust 388-4311.

2 OFFICES AND RECEPTION area, approx. area 400 sq. ft. 477-8143 after 6 p.m.

SIDNEY, APPROXIMATELY 1,200 sq. ft., carpeted, reasonable rent. Inquire 656-4393.

SIDNEY, APPROXIMATELY 1,200 sq. ft., carpeted, reasonable rent. Inquire 656-4393.

1035 PANDORA AVE. 750 SQUARE ft. new office space. Off-street parking. 382-5441.

848 FORT GROUND FLOOR OF-fice, semi-furnished. 382-1961.

230 PERSONAL LOANS and INSURANCE

IF YOU NEED MONEY
FOR ANY REASON

Amount	Approx. Mtge Monthly Pymt
$300	$23.64
$600	$47.27
$900	$70.91

Examples on loans with amortization to 15 years.
1st and 2nd Mortgages arranged. Agreements and Mortgages purchased.

AVIS, 1394 Hillside
386-9715; 386-9046 Evenings

233 MORTGAGE LOANS and INSURANCE

HOMEOWNER
MORTGAGE
LOANS

IMMEDIATE DOLLARS AVAILABLE FOR FIRST AND SECOND MORTGAGES AND EQUITY LOANS

Borrow on the equity in your home whether your home is paid for or not. Low monthly payments to suit your budget. Take as long as 25 years to repay. Be free to discuss your borrowing powers with us in the comfort of your own home. You are under no obligation when you call in confidence.

WE PURCHASE EXISTING MORTGAGES AND AGREEMENTS FOR CASH

REFINANCING OF EXISTING MORTGAGES A SPECIALTY

24-HOUR SERVICE
385-9741
JOHN ŁUKAZ

WE CAN ALSO PURCHASE YOUR HOME FOR CASH

J. A. Henderson Realty Ltd.
1019 Blanshard St.

2nd MORTGAGE LOANS
FROM PRIVATE FUNDS
WITHOUT BONUS

At a fully disclosed and reasonable interest cost chargeable only from the date of loan to the day of payoff.

WE CAN USUALLY OBTAIN A HIGHER PRICE for your second mortgage or agreement. VICTORIA and UP-ISLAND. Your document can be appraised for immediate sale for cash without obligation or I will arrange a loan against this plan which is best for your circumstances.

COUNTRY, UP-ISLAND
AND GULF ISLANDS
MORTGAGES
REFINANCING A SPECIALTY

VACANT LAND AND
LAND DEVELOPERS
LOANS ANYWHERE

Please Call Mr. Thomas at
DOUGLAS HAWKES LTD.
990 Blanshard St.
384-7128 Res. 479-6382

233 MORTGAGE LOANS and INSURANCE

THE EQUITY IN YOUR
HOME IS YOUR
BEST CREDIT
REFERENCE

No red tape.

No credit references required.

No employment checks.

No obligation.

Yes our service is fast.

Yes our rates are low.

Yes we make 1st, 2nd and 3rd mortgages.

Yes we buy existing mortgages and agreements.

If you need money for any reason and you have equity in your home then call the mortgage specialists. Difficult deals are our specialty.

RAE INVESTMENTS
LIMITED

Anywhere on Vancouver Island
Victoria 388-7891
Nanaimo 754-2105

MONEY TO LOAN
If you own your own home and want to borrow from $250 to $15,000 for any purpose, we now have preferred mortgage interest rates in effect.

P. R. BROWN & SONS LTD.
762 Fort St. 385-3435

WANTED
Your 2nd mortgage or agreement for sale. Top market price paid. Turn that small monthly payment into cash now!
Call N. Hyde
Woodley Estates Ltd.
852 Fort St.
386-7361

MORTGAGE LOANS
First mortgages available up to any amount at current interest rates. Quick decisions.
BROWN BROS. AGENCIES LTD.
1125 Blanshard 385-8771

MONEY TO LOAN ON MORTgages. Quick decisions. Also agreements and mortgages purchased for cash. See us for top price.
A. BERNARD & CO. LTD.
656 Fort Street 384-9335

CASH FOR YOUR MORTGAGE OR Agreement for Sale. Quick decisions and highest prices paid. M. Braithwaite, Financial Survey Ltd., 384-9355. Res. 592-0638.

MORTGAGE FUNDS AVAILABLE FOR FIRST AND SECOND MORTGAGES. CALL MR. McKENZIE, 386-7521.
BOORMAN INVESTMENT
COMPANY LIMITED
1111 GOVERNMENT ST.

234 MORTGAGES FOR SALE

MORTGAGES FOR SALE
1st MORTGAGE on OAK BAY PROPERTY 9¾% PAY $157 PER MONTH $10,000 EQUITY HERE
1st MORTGAGE APPROX. $8,500, 10½% on PROPERTY AT SOOKE. PAY $100 per month. DUE AUG. 1974.
Call Jack Mears, 598-3321. Mears' Oak Bay Realty Ltd. 2194 Oak Bay Ave.

FIRST QUALITY
MORTGAGES

$6,500, 9½%	$75 per Mo.
$8,000, 10%	$105 per Mo.
$24,000, 10½%	$225 per Mo.
$10,000, 11%	$115 per Mo.

5-Year Term
These are all well secured first mortgages. Call VINCENT HOLMES, 384-8124
PEMBERTON, HOLMES LTD.

PRIME 1ST MTGE.
1ST MTGE OF $7,500 PAYABLE AT $150 PER MONTH AT 9% PROFERTY SOLD FOR $15,000 WITH $7,500 CASH. PARKSVILLE AREA. MR. STEWARD, 248-6156.
DOLPHIN AGENCIES LTD.
BOX 398, PARKSVILLE

INVESTMENT
OPPORTUNITY
$12,500 first mortgage, straight 12 per cent interest per annum. Pays $150 per month — 3-year term. Excellent security and covenant. Location Saanich. For further particulars call John Lukaz 592-1908 or 385-9741. J. A. Henderson Realty Ltd.

$13,284 1ST AGREEMENT AT 11% $135 per month, 4-year term. $9000 1st agreement on 3 year old home at 9½ per cent $100 per month 3-year term. Offers considered. M. E. Braithwaite, Financial Survey Ltd., 384-9355. Res. 592-0638.

$9,800 1st Mtge. (New)
12% 5-12 $118.82 P.M. Call B. J. LeBue 386-1214 or 386-3975 evenings.
M. F. Tellier Securities Ltd.
912 Douglas St., Victoria, B.C.

$17,500 FIRST MORTGAGE ON new duplex. Discounted to $17,000 to per cent interest at $200 per month 5-year term. Mr. G. Osborne 386-7891.

235 WANTED TO BORROW

FIRST MORTGAGE $9,900 AT 10% $166 a month, 5-year term. Property value $15,000.

First mortgage $8,800 at 10% $90 a month 5-year term. Property value $14,900.

Please call Mr. Beckner or Mr. Peaker, 386-2111, Montreal Trust Co.

EXECUTIVE URGENTLY REquires $17,000 1st mortgage on 3-bedroom older home near waterfront in Oak Bay, Victoria Press, Box 419.

$8,000 REQUIRED FOR 1ST MORTGAGE EXCELLENT COVENANT CONTACT G. MARSHALL, J. H. WHITTOME & CO. LTD. 388-4771.

$8,500 1ST MORTGAGE WANTED over 15 years if possible, guaranteed, excellent credit references supplied. Reply today to Victoria Press, Box 398.

2ND MORTGAGE FOR HOME owner three year term, no agents 385-4286.

FIRST MORTGAGE FUNDS REquired on new and older homes also land 386-8199.

WANTED: $16,000 FIRST MORTgage on Lanford-Lake front home by working professional. 478-1470.

240 BUSINESS OPPORTUNITIES

SNACK LINE WITH ESTABlished customer trade. Nationally known product line. Area Vancouver Island exclusively with good product commission. Ideal for right party with initiative and drive. This is a driver-salesman opportunity with potential. Requires $6,000 cash. If serious write Victoria Press, Box 417 with resume of self. Interview to follow.

"FLORIDA BOUNDY"
In a detective agency, it isn't necessarily a case of "the good retire young" or even what the owner needs a rest from excitement and adventure, but it's all there. Asking $4,500.
BEV McARTHUR
658-5565 or 384-8901 anytime
Broadview Properties Ltd.

7-UNIT ROOMING HOUSE AND 5 room older home on two large lots with frontage on two streets. Needs work but great potential. Asking $35,000. Phone 388-6231, Island Pacific Realty.
MRS. IVINGS MRS. RESTALL

VARIETY STORE
Choice location with clean stock plus Xerox agency. Price $5,750. Details Mr. Shaver, 385-8794, Clarke and Wallace Realty.

240 BUSINESS OPPORTUNITIES

TRAILERS AND MARINA
On world famous fishing grounds. 626 feet of waterfront, with 100 ft. of foreshore rights. Boathouse, 5 boats and motors, track and equipment for launching. 6 acres of land with 31 trailer pads, plus 4-unit motel and 4 room home. Good financial statement and maps at listing broker. All this only $198,000 — easy payments.

FIRST CLASS MOTEL
TOWN
14 Units, 11 cooking, 3 sleeping. Stucco and siding. Good laundry room. 90x200 approx. lot — room for expansion. Statement and pictures at listing broker. Full price $130,000 — good terms. Call FRED BERGMAN, 386-2955 or 598-4418 for more details. Mayfair Realty Ltd.

DON'T HESITATE—GET INTO THE motel-hotel business before tourist season begins.
In Victoria
16 units plus beautiful owner home.
11 units near new hospital development.
16 units in choice One "A" location.
In Duncan
13 units plus excellent owner's quarters.
In Sooke
9 units waterfront plus three bedroom owner home.
Have also four motels available. You could be THE OWNER of any of these before June 1st. Please call IRA FREEDMAN of Mayfair Realty, 386-2955 or 592-0511.

FULLY EQUIPPED
PHOTO STUDIO
$2,500

Here is your chance to break into the Commercial Photography Business at a minimum cost. OR TO ENJOY A VERY LUCRATIVE HOBBY IF YOU ARE A RETIRED PHOTOGRAPHER. Starting a new business requires spade work, here it has already been done. Gross sales last year of approximately $10,000. Equipment, business and furniture included in price of $2,500. Lease available at $65.00 per month. Full particulars by phoning B. E. JEFFERY at 598-3321, Mears' Oak Bay Realty Ltd., 2194 Oak Bay Ave.

ANIMAL LOVERS
Turn your love to dollars.
PUSSY CAT MOTEL
PEKE MOTEL
Also room for many large dogs. This fully equipped dog kennel is situated on 1½ acres, attractive landscaped garden with seclusion. Also included a cosy 2-bedroom cottage, heatilator fireplace and sea view. Reduced to $55,000. To view call 384-8901.

PAULINE BROOKES or
JESSIE McGRATH
Broadview Properties Ltd.

HERE IS AN EXCEPTIONAL proven business on Vancouver Island. Business, land and buildings included. Unlimited potential in increased business and capital appreciation of property. Reasonable down payment and easy terms on balance will provide the owner with a five figure income as well as pay off the balance. For details please call WAYNE SCOTT, 386-2955 or res. 479-6087 or STAN JAMES, 386-2955, res. 592-3740. Mayfair Realty Ltd.

EXCLUSIVE DEALERSHIP—WHAT'S NEW?
We have the only one there is. There is no competition. Greatest income potential for the investment you can find. This is not a vending machine. Investment required $5,000. Territory open Vancouver Island. Replies confidential and answered. Write Victoria Press Box 389.

MOTEL
SMALL BUSINESS
WANTED
Have bona fide purchaser for Motel or other business. Must show reasonable return. All replies confidential. Prompt action and service by contacting Bernie Knelson anytime at Nanaimo Realty Co. Ltd., 17 Church St., Nanaimo, B.C. 754-2311 or Eves. 758-5566.

DRIVE-IN RESTAURANT
With gas pumps and living quarters. A thriving business with lots of room for expansion. Price $53,500, includes land, buildings, equipment and business furnishings. For further information on this efficient business please call JIM WEST or W. F. SOUTHWARD 384-8126
PEMBERTON, HOLMES LTD.

TAKE YOUR PICK
1 4 Brms., rec., new condition $25,500.
2 Character, 3 brms. basement Fairfield, $21,500.
3 Lake Hill — new area, 1,300 sq. ft. full bas. 2 fireplaces, nice landscaping, $35,900.
4 New luxury home. Full bas. sea view, Cordova Bay, $33,000.
Mrs. A. Edgington, 477-1841 or 477-4551. Block Bros.

GROCERY STORE
Good living quarters, 2 could be 3. Bits. large LR, kitchen and dining area combine with an excellent store and Post Office area to make this the perfect combination for living and working. Well equipped store, ample storage and office. Well located with room for expansion. Full price $50,000.
GRAY LATTE, 592-3534 or 386-1361
CANADA PERMANENT TRUST CO.

LAND DEVELOPERS
OPPORTUNITY
DUNCAN SUBDIVISION
26 sewered lots ready to go plus 46 lots, partially developed. $150,000 will handle.
BERT NEEDS, 385-2481
Swinerton, Stewart Clark, Ltd.

CHANCE OF A LIFETIME
Will lease with option to purchase one of the best producing Chinese cooking Cafes. You can earn $12,000 a year or will accept mortgages, house equity or clear title land for this business. Illness forces sale in growing community within 20 miles of Victoria. 477-6623.

UNUSUAL CIRCUMSTANCES force the sale of this lucrative business. Can be operated by anyone. Firm price of $8,500 includes stock, equipment and training. Showing a net return of $650 to $900 per month. Exclusive with WAYNE SCOTT, 386-2955 or 479-6087. Mayfair Realty Ltd.

CAR WASH
Located in large city shopping centre this fully equipped operation has tremendous potential for a couple of "live wire" operators. Has long term lease with major oil company. Price $36,900. LARRY WAGNER, 592-3121, Block Bros.

OFFICE-WAREHOUSE
Rents $945 monthly expenses approx. $100. New concrete block 1,750 sq. ft. excellent location. Parking. Price $64,000, approx. half cash. Call Glen McGregor, 385-2458, Res. 477-3675. Byron Price & Associates Ltd.

COFFEE SHOP AND FISH AND chip business, seats 38. Modernized, well-equipped living quarters attached includes buildings and land. Substantial down payment required. Write Post Office Box 327, Sidney.

FAMILY BUSINESS
This shop in high traffic area would keep you busy and make money. For particulars 388-4211, LORRAINE ZIEGLER, 592-1768.
C. F. J. Whittome and Co. Ltd.

CHOICE DOWNTOWN VICTORIA location — one of the best revenue producing bakeries in the City. Priced at $30,000. Call ARA FREEDMAN of Mayfair Realty, 386-2955 or 592-0511.

"FAST GROWING EQUIPMENT Rental Business" needs active operator. Selling due to health. $18,000. Terms or best cash offer. 382-7013 days or 598-3029 evenings.

FOR SALE RETAIL PAINT OUTlet. Located in prosperous shopping area. Top line paint, dealership. Good clientele. Apply Victoria Press Box 310.

IN GANGES, SALT SPRING ISland, coffee bar and fish and chip shop. Will sell equipment and stock for $4,850. Building on lease basis. Phone 537-5620.

IMPERIAL STANDARD CHINchilla herd for sale, $20. each or special reduced price on complete sale of herd and cages. 592-9196.

DOUGLAS ST., OPPOSITE TIMES Building, 28,000 sq. ft. (or portion). 1/2 retail, 3,000 sq. ft. office. Agents welcome. 479-7480, 592-0628.

BOARDING HOUSE, CLOSE IN — be the first to call Dar Garside 386-2458 Byron Price & Associates Ltd.

240 BUSINESS OPPORTUNITIES

HORNBY ISLAND
WHALING STATION BAY
ESTATES
14 choice level waterfront lots with easy access to sandy beach, safe for any age. Terrific view of Straits of Georgia. Ideal fishing, hiking in large park, oysters, bicycle riding. Two inside lots left with comfortable summer cottages. Power, water to each lot. Priced at $5,950 each — 10% down balance at $80 per month. Waterfront lots as low as 1% down and 1% per month at 8½% interest per annum. Priced at $8,800 to $14,000 — For information or brochures contact Frank McLaughlin or Jack Coates at 758-5112 or 758-7672 — Hornby Island number 335-2256 — Nanaimo Realty Co. Ltd., 17 Church St., Nanaimo, B.C., 754-2311. Salesman at property Saturday, Sunday and Monday.

VANCOUVER ISLAND
HORSE and/or BEEF
RANCH
This beautiful land is located close to Nanaimo, 164 acres altogether with 70 acres cleared, plus a four-bedroom family home. Four acres on a lake, good fishing, lots of trees. Excellent water supply. Some out-buildings. Ideal cattle or horse ranch. Exciting lookouts. Fenced and cross-fenced. Full price $100,000 with excellent terms. To see this hideaway contact BARRY CLARK Realty Co. Ltd., 17 Church Stre Nanaimo, B.C. or phone 684-8632.

ATTENTION
GORGE HOSPITAL
EMPLOYEES
Tastefully redecorated triplex, fully rented, produces $340 per month income. Happily it's within easy walking distance of the hospital, bus lines, schools and shopping. Excellent mortgaging and terms. Trades considered.
CALL GORDON STEVENSON
388-7361
WOODLEY ESTATES LTD.

LICENSED KENNELS
For boarding, breeding and training. Also plenty of room to keep a horse or cow and chickens etc. Fruit trees, good garden soil. Comfortable two-bedroom home, full basement, approximately 3½ acres fenced and cross-fenced, could be subdivided in two if required in future. City water. 4½ miles from Victoria. Price $39,950. Mrs. Webb, 477-3085 or 383-2471. Johnston and Co.

GROCERY STORE
Located in outlying district with good potential. Shows excellent return on investment. Price includes store and equipment, plus separate 2-bedroom home, and airside ½ an "acre of property. Financial statement available. This is worth checking out. Price $38,000. Financing available. For further detail call BOB GIBSON anytime 383-9741 or 658-5153. J. A. Henderson Realty Ltd.

OWNER WANTS OUT
OF LAUNDROMAT
Owner is making money, as verified by books open for your inspection. Fine operation in Chemainus Building and extra lot included at $47,000. Call or write Jim McIntosh, 684-3494 or 588-4151 Highland Realty, 3187 Edgemont Blvd., North Vancouver, B.C.

QUALITY USED BOOK SHOP. Principals only. Victoria Press, Box 406.

241 BUSINESS OPPORTUNITIES WANTED

$200,000
DOWN PAYMENT
My client is looking for a good business or investment in Victoria — HOTEL, MOTEL, APARTMENT or what have you? Call Glen McGregor, 385-2458. Res. 477-3675. Byron Price & Associates Ltd.

AVAILABLE, AUDITORIUM arena manager, wishes to relocate west coast, 22 years' experience, all phases of business. Available early July. Resume on request. Victoria Press, Box 394.

244 REVENUE PROPERTY

13 SUITES

CENTRAL, CLOSE IN LOCATION, MODERN, WELL BUILT, HEAVY OIL HEAT ON BUS LINE, NICELY CARPETED HALLWAYS, TERMS AVAILABLE AT $135,000

PHONE
H. BITTERMAN, 385-3411

Ker & Stephenson Ltd.
680 Broughton St.

BE FIRST WITH
A
B
C
A. BERNARD & CO. LTD.
Fort and Broad 384-9335

UP AND DOWN DUPLEX
FAIRFIELD
This duplex is in good repair and is very seldom vacant. The upper suite rents for $150 and the lower for $145. At the asking price of $24,500 it is a good buy. To view call Ron McCobban 384-9335, 385-8536 res.

OPPORTUNITY KNOCKS
13-yr old 588 duplex. Can be triplex. Excellent rental area for servicemen. Apt. zoned. $10,000 down could handle. One side pays present mtge. Call JAMIE MacGREGOR for details. 477-8185. Block Bros. Rity.

20 SUITES
BEACON HILL PARK
De luxe apartment block. Duplex or other small property taken in trade. Price $235,000. Open to offer of course. Call Mr. Shaver, 385-8794 Clarke & Wallace Realty Ltd.

SIDE BY SIDE OAK BAY DUplex. Few steps to beach. Basement lovely grounds. LR with fireplace, 2 bedrooms plus study. $37,500. Call 384-9901. GLADYCE McLURE, Broadview Properties Ltd.

REVENUE
Boarding house with 14 rooms ideally located for all conveniences, gross revenue is good with small investment. Completely furnished, move right in. Homes, furniture, and equipment for $37,500. FRED BEAVER-JONES OR KELLY DICKSON, 386-1361, CANADA PERMANENT TRUST.

EXCELLENT
INVESTMENT
Downtown, large revenue complex grossing just under $20,000. Elderly owner retiring. Will consider $25,000 down, balance on terms. Exclusive agent FRANK SUTLER, Brown Bros. on Blanshard. 385-8771.

SMALL APARTMENT BLOCKS
4 Suites $45,000
10 Suites $129,000
14 Suites $149,000
18 Suites $198,000
If you are interested in an apartment call today.
JACK DOBSON, 386-1361 or 388-5676.
CANADA PERMANENT TRUST

LOOKING FOR A GOOD
INVESTMENT?
4 spacious 1-bedroom suites. Tip top condition, easily rented. Well worth your inspection. Easy financing. $85,000. C. WARREN, 385-3435. P. R. Brown & Sons Ltd.

6-16 SUITE APARTMENT OR SITE wanted. Reasonably priced. Write Klostwyk, 5441-42A Avenue, Red Deer, Alberta.

244 REVENUE PROPERTY

YOUR INCOME NEEDS
½ INTEREST IN A NEW 46-SUITE APARTMENT BUILDING. NO VACANCIES ALMOST SINCE OPENING DAY. THIS MIXTURE OF 1 AND 2-BEDROOM SUITES, HIGH ON A HILL WITH SEA-VIEW OVER INNER HARBOUR AND PORT ANGELES, NET RETURN AFTER VACANCY, MANAGEMENT ALLOWANCES, ETC., $6,680. PRICE $72,000 FOR EQUITY. THIS IS A REAL GOOD BUY ON TERMS (OWNER'S SALES AGREEMENT)
GEORGE RANDALL
477-4280
SWINERTON, STEWART
CLARK
LTD. — 385-2481

OFF ROCKLAND
SOLID, STATELY
$41,900
We could write pages about the character, quality and condition of this home, but it can be summed up by saying "SAM McLURE VICTORIAN TUDOR CONSTRUCTION." Nine rooms in all. Two kitchens, one completely updated with built-ins. Two full bathrooms. Four fireplaces. Two-car garage with access from back lane. Hot water heat. Good wiring and plumbing. Presently licensed for a suite plus two housekeeping units. Very adaptable to what you may require and at a price you can't afford to miss. $41,900. For full information and appointments to view please phone B. E. JEFFERY, at 598-3321. Mears' Oak Bay Realty Ltd., 2194 Oak Bay Ave.

"THE HUB"
High on a ridge, looking over the city to sea and mountains, this newer, quiet home is unique! The large lower (ideal for owner) features 25' living room with open fireplace and sky-wide windows. Youngstown kitchen, 2 bdrms, 4-pce. bath and inside entrance to studded rec. room and storage. Three room and bath upper rents $125! Asking $29,500.
BEV McARTHUR
658-5565 or 384-8901 anytime.
Broadview Properties Ltd.

WHY BUY A DUPLEX?
Take a look at this modern 5-suite bldg. All 2-BR Stes. Separate meters, separate entrances, separate oil furnaces. No vacancies — Grosses over $7,000 per year on low rentals and low upkeep. Owner pays taxes, insurance and water only (approx. $1,000). This is a secure investment.
FULL PRICE $58,500
or near offer.
S. W. ANDERSON LTD.
384-9328 Res. 382-8917

THE OUTCOME
IS INCOME
WHEN YOU TRADE THROUGH HANLEY'S
If your equity in your present home is approx. $30,000 trade it on the down payment of a 10-suite apartment block in prime area of Oak Bay. Asking price $118,000 with an attractive 8 per cent agreement. To obtain details call
BILL KNOWLES 385-7761 ANYTIME
D. F. Hanley Agencies Ltd.

MODERN
SIDE BY SIDE DUPLEX
CEDAR HILL WAY
Fresh on the market, sparkling white duplex located on a quiet street with Mt. Tolmie views. 2 bedrooms each side, full basements, drive-in garages, separate auto. oil furnaces and meters. Fridges and stoves incl.
Full Price $34,500
DICK JAMES, 385-2481
Dunnerton, Stewart Clark, Ltd.

SPACIOUS DUPLEX
123 - 125 HOWE ST.
Immaculate inside and out, attractively decorated, modern kitchens and bathrooms, easy care lot. Asking only $29,900.
5-SUITE CONVERSION
Excellent area, near sea and park, full price $42,500.
Mrs. O. Zachary 592-2365
P. G. Jackson Ltd. 388-6658

DUPLEX
FAIRFIELD
This up and down duplex is situated close to everything. Both suites have 2 bedrooms. Showing good return on investment. Note the price of only $23,750. (Terms). Call Stuart Crickmay, 383-4161, res. 385-3179.
C. G. HEISTERMAN and CO.

EXCELLENT
INVESTMENT
2 comfortable houses on one large divided lot. Both are 3 brs. comfortable, clean and attractive with electric kits and OOM heat. Asking only $25,500. Excellent rentals.
Rex Hughes Agencies
384-6758 or 478-4729

42 SUITES
NO VACANCY
CLEAR OCEAN VIEW
$517,000 F.P.
OFFERS INVITED
384-8126 JOHN COLWELL
382-5943 JIM McNAUGHT
PEMBERTON, HOLMES LTD.

SxS DUPLEX
FAIRFIELD
Each side consists of large living room, electric kitchen and 2 bedrooms on main floor. Full high basements with drive-in garages and extra finished room on one side. Each side renting for $140.
$32,500
Mr. Beicher 384-9455, 382-2848 res.
BE FIRST WITH
A
B
C
A. BERNARD & CO. LTD.
Fort and Broad 384-9335

UP AND DOWN DUPLEX
FAIRFIELD
This duplex is in good repair and is very seldom vacant. The upper suite rents for $150 and the lower for $145. At the asking price of $24,500 it is a good buy. To view call: Ron McCobban 384-9335, 385-8536 res.

OPPORTUNITY KNOCKS
13-yr old 588 duplex. Can be triplex. Excellent rental area for servicemen. Apt. zoned. $10,000 down could handle. One side pays present mtge. Call JAMIE MacGREGOR for details. 477-8185. Block Bros. Rity.

245 REVENUE PROPERTIES WANTED

CASH — CASH
Have serious client looking for newer apartment building up to $100,000. Must be in good area and showing good return. Please call JERRY HUBERT 384-2740 or 477-1841.
BLOCK BROS. REALTY LTD.
$75,000 - $80,000
SPOT CASH
F

250 HOUSES FOR SALE

TRUST CANADA PERMANENT TRUST

"WE TRADE HOMES"

OPEN HOUSE
SATURDAY, 1:30 to 4:30 P.M.
2907 IRMA

Quiet retirement home with Spacious LR., Separate DR., kit. with eating area, 1 br. up and a 14x20 br. down. Beautifully landscaped lot. Great buy at $22,900. Wm. SANDERS, 386-1361 or 477-6802

OPEN HOUSE
SAT., 1:30 to 4:30
138 SIMS AVE

Must be seen inside to appreciate the roominess and excellent condition of this home. 2 bra., hardwood floors throughout and fireplace. Separate utility room. New wiring, plumbing, furnace, hot water tank. No mortgage to raise. Asking $17,900. PATRICK DOERKSEN, 386-1361 or 478-3432

OPEN HOUSE
SAT., 1:30 to 4:30
1755 KISBER ST.

Enter via Palo Alto. Immaculate 2-br., full basement retirement home. Lovely landscaped lot. $25,500. DON ROBBINS, 386-1361 or 592-7641.

OPEN HOUSE
SATURDAY, 1:30 to 4:30
424 KIPLING STREET
FAIRFIELD

3-br. (could be 4) home, well located, over 1,700 sq. ft. of excellent accomodation for just $22,900. GRAY LAITE, 592-3524 or 386-1361

OPEN HOUSE
SAT., May 1, 1871, 1:30 to 4:30
7157 EAST SAANICH ROAD
(Just north of the pole grounds)

AN IMMACULATE 2-YEAR-OLD HOME WITH UNOBSTRUCTED VIEWS. 1,370 SQ. FT. ON MAIN FLOOR. LARGE LR. SEPARATE DR. LARGE SUNDECK AND 2-CAR GARAGE. 2 BRS., VANITY AND BRIGHT KIT. ON MAIN FLOOR. FINISHED HIGH BASEMENT WITH EXTRA BR., REC. RM. WITH FIREPLACE AND 4-PCE. BATH. FULLY LANDSCAPED. ½ ACRE LOT. $36,000. MADGE HOLE, 386-1361 or 382-6989

V.L.A. POTENTIAL
DEVELOPMENT POSSIBILITIES

Over 1 acre of exceptional view property located within 4 mile circle. Two lots with 2-Br. bungalow. This is ideal semi-secluded retirement property. Could be VLA or future development possibilities. K. E. DICKSON, 386-1361 or 479-4991. CANADA PERMANENT TRUST Co.

ESQUIMALT
Lawns, garden and mature fruit trees compliment this desirable 3-br. family home on a quiet no-through street. Modest taxes. full basement. JOHN DUNICK, 382-1671 or 386-1361

V.L.A.
Has absolute bargain! Approx. 1,400 sq. ft. Workmanship superb throughout. Custom built, at less than replacement cost, only 10 miles from City centre. JOHN DUNICK, 386-1361 or 382-1671

SHELBOURNE SHOPS AREA
This attractive well-cared-for one owner home is only minutes away. Many features. JOHN DUNICK, 382-1671 or 386-1361

CORDOVA BAY
CLOSE TO SCHOOLS
NICE FAMILY HOME, 1 YEAR OLD
3 BEDROOMS PLUS 1 DOWN
LARGE REC. ROOM
DOUBLE CARPORT
FULL PRICE $37,500
TRADES CONSIDERED
VAUGHN THOMPSON 386-1361 or 658-8741

A REAL GEM. $13,500
ESQUIMALT
Starter or retirement cute, cosy 2-br. bungalow. Newly renovated beautifully landscaped lot, close to transportation, shops. F. BEAVER-JONES at 382-5361 or KELLY DICKSON at 479-4991 or 386-1361

DEAN HEIGHTS
$30,900
Spacious immaculate 3-br. family home. Entertainment sized LR. separate DR. fully developed down. F. BEAVER-JONES, 386-1361 or 382-5961

COLWOOD
1500 sq. ft. of spaciousness in this 3-bedroom post and beam home with double plumbing. Large living room and separate dining room. This home has many features plus fine construction at large treed lot. $27,900 with low financing. WM. SANDERS, 386-1361 or 477-6802

SEAVIEW
Exceptional view property, two lots over 1 acre with 2-br. bungalow. L.R. with fireplace. Ideal with ceiling area. Could qualify for V.L.A. or good investment for future development. K. E. DICKSON, 386-1361 or 479-4991

FANTASTIC VIEW
This exceptional home is located with fantastic view over the Olympic Mountains. Fully developed two levels, 4+F. house with two dream lovely granite fireplace separates LR. and DR. 3 brs., family rm. with fireplace, 2 baths. Home is fully air-conditioned. KELLY DICKSON, 386-1361 or 479-4991

BEAT INFLATION
$13,900 full price for this 1-br. basement home on a large lot with fruit trees. Good area, high exposure. Drive by, then call GRAY LAITE 592-3524 or 386-1361.

THE PRICE IS RIGHT
Three br. family home, basement with large rec. rm. Well located and beautifully landscaped. Post and beam style. Good financing. $28,900. GRAY LAITE 592-3524 or 386-1361

HOT SWEEP'S DREAM
VERY LITTLE UPKEEP
Charming long low rancher, custom-built for owner, loaded with extra features. 2 brs. den, LR. DR at rear of home for privacy on lovely treed lot with separate 14x24 rec. rm. or office. Entirely different. Excellent financing available. Low down payment $28,500. H. BLAKE, 386-1361 or 478-6816

SIMPSONS-SEARS
Ideal starter or retirement home. 3 brs., LR., DR., and 3 pcs. bath. Super value. JACK DOBSON, 386-1361 or 658-5676

SIDNEY
Immaculate 2-bdr. full basement home about 1 yr. old. Room for lots of development. Top condition. $23,900. JACK DOBSON 386-1361 or 658-5676

IN LAWS? FRIENDS?
Ideal well-built "side-by-side" duplex on half an acre which provides space for your cat or dogs hobbies, build a boat keep a dog or two. JACK DOBSON 386-1361 or 658-5676

VICTORIA GOLF CLUB
SEA VIEW
SWIMMING POOL
We have the privilege of offering for sale a most gracious executive home situated on 1.4 beautifully landscaped acres in South Oak Bay. The lovely beamed ceiling living room overlooks the golf course. Strait of Georgia with the coast range in the background. The entertainment size DR. looks out on to swimming pool, patio and secluded garden. Large bright kitchen has built-ins, view breakfast nook, 3 large brs., or 2 plus a den, 2½ bathrooms, 4-pce. en suite, enclosed sundeck with balcony. $45,000. DON ROBBINS 592-7641 or MADGE HOLE 386-5969 or 386-1361

CENTRAL SAANICH
SEE DISPLAY
For quality living at its best see display ad on Thursday page of Sat., night and Sun. morning paper. Then call MADGE HOLE 386-5969 or DON ROBBINS, 592-7651 or 386-1361.

JUBILEE AREA
ONLY $17,900
An full basement home, large kitchen, DR with beamed ceilings. Close to Oak Bay Ave., schools and shopping. MARY WOOD, 386-1361 or 592-2647.

HANDYMAN'S SPECIAL
A 3-br. home with full basement could be duplexed. Has double plumbing now. New furnace and updated wiring. $18,300. K. WRIGHT, 386-1361 or 598-7126 or H. BLAKE, 478-6816 or 386-1361

JUBILEE, 3-BEDROOM
FULL PRICE $17,000
Only 24 years old. Part basement stucco bungalow. Greatwood kitchen. Large LR. New furnace, fenced lot, located on a no through road. DOWN PAYMENT L.O.W. Immediate possession. EMIL IVIK, 386-1361 or 592-1775

250 HOUSES FOR SALE

TRUST CANADA PERMANENT TRUST

"WE TRADE HOMES"

HOW'S YOUR CAPACITY?
LOTS? OR LITTLE?
LIKE TO TRY BOTH?
SO: FIRST, LOTS!

1 High Gorge. 2 Brs., large lot. Low operating costs! $14,950.

2 Haultain Heights. Big family capacity. 4 Brs., REC. room. Vast Parking. $27,950.

3 Oak Bay Boarder. No-step, spotless, 2 Br., $20,900.

4 Luxury Duplex. Unparalled landscaping. 2 Tattersall-Maplewood. $39,500.

5 3½-mile circle fanchette: 2 fine homes, almost 11 acres, many outbuildings. Unique living or holding. Les than $9,500 an acre!

6 Utterly unmatched waterfront acre! Rock headland, world-calibre view and botanist's bonanza land! Only $29,500!

386-1361 592-4697
DICK BATEY
Dick Batey

TOO MUCH? O.K.
LET'S TRY FOUR ONLY!

A $19,900! This may be Victoria's cleanest, finest, home! Not to be repeat, be needed for-move-in! Seymour Heights, near shopping, doctors, bus, library. Two Brs., fireplaced L.R., full Basement. Beautiful Kitchen and and and get this ask about remarkable financing.
386-1361 592-4697
DICK BATEY
Dick Batey

B ASTOUNDING! Why haven't you bought it yet? $29,500 only. Your Brs. 3 bathrooms, REC room with F.P. Vast fenced, family lot with treefort. Two blocks to Bazan Bay Beach! 4-yr. modern! Good financing. Simply put, a superb spot for a fine family! Did I say the taxes are low, too?
386-1361 592-4697
DICK BATEY

C NEW LISTING ★ New Listing N.L.! LITERALLY WONDERful!
Spectacular Waterfront!
Year-round sunstorage!
Hefty Concrete boathamp!
Vast 1-building (1½ storey) 750' waterfront!
SEPARATE 100' LOT. (NOTE)
Four Brs.!
LR. DR. Kitchen with SEA VIEW!
Sectional fresh air!
Convenient. 25 mins. from Downtown!
Price? Ask, BIC, U.S. bondable!
386-1361 592-4697
DICK BATEY

D Thg. but briefly: Unmatchable waterfront! Absolutely one-of-a-kind, hand-crafted, sophisticated lodge-style home on supervview, projecting acre! Secluded, but convenient. A bargain at $67,500. If this is your league, ask, and we'll go further!
386-1361 592-4697
DICK BATEY
Dick Batey

W. J. LINDSAY LTD.
Royal Oak Shopping Centre
479-7111 658-5040

EASY TERMS, VLA?
LAKE VIEW
$26,500, 3 ACRES
OVERLOOKING LANGFORD LAKE
Roomy older home with great possibilities — part basement. OOM heat, etc. Owner will consider trade.

BRAN NEW SIDNEY
Feature floor to ceiling fireplace in this roomy, 2-bedroom, no-step home. Lovely retirement or starter. Try your down payment and make an offer. To see these bargains call
NORA LINDSAY
WESTERN HOMES LTD.
817 FORT ST.

HAULTAIN DISTRICT
Three-bedroom new bungalow Completed 30 days. L.R. fireplace. Den. Cab. kitchen. Full basement. Nice lot. Can be easily handled. Try your offers. Full price $26,500.
Stan Ryland 383-3530

250 HOUSES FOR SALE

TRUST CANADA PERMANENT TRUST

"WE TRADE HOMES"

OPEN HOUSE
4125 HAWKES AVENUE
SAT. 1:30 to 4:30
GLANFORD AREA
RUMPUS ROOM
DE LUXE SAUNA
REDUCED TO $22,950

TERRIFIC VALUE, dandy 3-bedroom full basement stucco home with many additional features. DOUBLE PLUMBING. Good size living, dining room with fireplace, gleaming OAK FLOORS. Basement area comprises a "BIG BAD JOHNS" style rumpus room bar etc. Professional $2,500 SAUNA room de luxe tiled shower. All drapes included. Located in immediate NEW SEWER AREA among good homes, needs a little paint, but a STEAL at only $22,950. A must to view this SAT. Don Munro, 386-3585 or 477-1705.

OPEN HOUSE
2866 INLET AVENUE
SAT. 1 - 4:30 P.M.

Immaculate 3 bedroom, 11-year-old home with a large beautifully landscaped lot, with blackberries, raspberries and apple trees. Asking $26,500, for prior viewing call Neva Pennie, 386-3585.

PENNIE'S SIDNEY SPECIALS

Mechanics Dream — 4 bedroom family home, asking $17,900

BEDROOM, no step bungalow asking $14,900

3-4 bedroom, compact bungalow, asking $22,500

For more information on these Sidney listings call Neva Pennie at 386-3585.

ESQUIMALT
3 BEDROOMS, 2 BATHS
SOUTH SLOPE

First time offered. Spaciousness is the theme throughout. LR is 13x20 with R.H. open fireplace. Dining is guest size. A large bright kitchen has eating area. Three bedrooms and a 4-piece bath on the main floor. Beautiful high basement has 13x20 rec. room with FP., 3-pce. bath and utility. In especially quiet and pleasant location. Full price $28,900. Chuck James 382-4775 or 386-3585.

COBBLE HILL
1 YEAR OLD

Located close to schools. This 3 bedroom home has large bright LR with shag W-W, nice attractive panelling. Full basement is R.I. for extra plumbing and rec. room. Sundeck over carport. Two acres gives lots of elbow room. Open to offers on $21,500. Ideal V.L.A. Chuck James, 382-4775 or Bus. 386-3585. McIlquham Realty Ltd.

FERRY PERSONNEL
HOME PLUS REVENUE
WOODED 2.3 ACRE
$24,900

On sewer, close to the sea, this full basement home has just come on the market. Modern bathroom and kitchen, rumpus room with fireplace. Self-contained cottage rents for $45 per month. Trades considered. See it today by calling Jim Ranson at 386-3585.

GLANFORD
$20,900

No-step rancher with 3 bedrooms, oak floors throughout, dining room, fireplace, utility, fan, washer and dryer. Ideal for family. Kitchen. Trades considered. Jim Ranson 386-3585.

CITY
JUBILEE AREA
VACANT
GOOD TERMS

Modern full five-room bungalow. Through hall plan. Spacious living room, FP, separate dining room. Cabinet kitchen, electric range and frig included. Two large bedrooms. Three Pembroke bath. Full basement, beautifully finished unique room or fifth bedroom. New OOM furnace. Drive-in garage. Located on an $18,000 treed lot (ZONED R3), in excellent residential area. Very good holding property. Try your terms or trades. Price $23,950. Mr. Drew, 386-3585 or Res. 592-0927.

11 ACRE FARM
3-BEDROOM HOME
(plus 2 barns)
$85,000

Sewers are coming soon to this Wilkinson Rd. home. The future possibility of subdividing the land as one for residential subdivision is excellent. The owner is going into business for himself and offers this beautiful farm land for your inspection. The older home is in good condition with plenty of room to raise a family. Income from the boarding of several horses brings in a good revenue. Ask NOW for an appointment to view.
Helping People Live Better
MARIE MALBON 382-9111
382-9111
Colony Realty Ltd.

ASKING $21,000
DRIVE BY 2865 CEDAR HILL
Inside like new. 3 Bedrooms 2 Storey. Full Basement
ASKING, $17,900
DRIVE BY 52 MONTREAL ST.
2 Bedrooms Living room, Dining Room and Kitchen in Excellent Condition ½ Block to Ocean
For more particulars phone B. J. Lelbe at M. P. TELLIER SECURITIES LTD. 386-3211 or 386-3076 eves. 912 Douglas Street, Victoria, B.C.

MOVE IN NOW

Buy direct. Phone us for your new home needs. We have homes of 2 bedrooms, full basement one to one plus one-half baths, sundecks, carports, plus and plus situated in Gordon Head and the Glen on quiet streets and beautiful views. Very reasonably priced low down payments and low monthly payments. Low Interest. Ph. Rasani Construction Co. Ltd. 386-6191, 592-6081

CAPE COD
LOTS OF CHARACTER
2-STOREY, 4 BEDROOMS
2 BATHS, FAMILY ROOM
SEPARATE DINING ROOM
2-CAR GARAGE
EXCELLENT FAMILY HOME
LARGE GORDON HEAD LOT
MANY, MANY EXTRAS
2 YEARS OLD. $48,900
4557 MONTFORD CRES.
OWNER 477-6685

FOR JUST-MARRIEDS
OR INVESTMENT

Up- and -down duplex older home. Completely self-contained. Ideal starter. Live in bottom half and rent top suite and let rent pay mtge. Or ideal investment setting both. Oil-o-matic heat. 1 bedroom suite up, 1 bdrm down and large full basement. In gov't precinct and highrise area. Potential as holding property or would suit retireds, small garden. $15,999. Phone 386-1885.

BUILD

For safe, DEPENDABLE, trouble free building see VICTORIA CONSTRUCTION. We design and arrange financing — so you get the MANY YEARS OF PROVEN EXPERIENCE. Trades and owner participation considered. Call us and discuss your needs — no obligation. Phone 658-6691, 477-5252.

JUBILEE AREA

Older completely renovated 4-bedroom, 2½-bath home. New plumbing, heating and wiring. Drive by and phone for viewing. Full price $21,900. 1720 Duchess. Seaboard Construction Ltd. Call 652-2578 or 478-5458.

BRENTWOOD

4 bedroom home, no basement, ½ acre lot, close to schools and shopping. Good value at $17,900. Bill Ratcliffe, 656-4317. Sperling Real Estate 656-1672.

NEW BUNGALOW, FURNISHED, garden tools, ideal retirement, cash only, 656-2016.

4-BEDROOM HOUSE IN SIDNEY, completely remodelled $2,000 down lets you move in 656-2542.

250 HOUSES FOR SALE

D. F. Hanley Agencies Ltd.
Shakespeare St. Office
3021 Shakespeare St.
388-4294

OPEN HOUSE
495 OWENS ROAD
(off Wishart)
SAT., MAY 1
1:30-4:30 P.M.
DON'T MISS THIS!

5 bedrooms W-W carpet throughout. Gold Medallion home. Completely finished basement. See it for yourself. It's free to look.
M. HAMILTON 386-4294
F. WARREN (Anytime)

D F H

OPEN HOUSE
48 HAMPTON ROAD
SAT. 2-5 P.M.

AN ABSOLUTELY IMMACULATE 3-BEDROOM BEAUT. SEE YOU THERE! $20,500 with very, very little down payment necessary. Your host — Wayne Strandlund.
388-4294 383-7477

D F H

OPEN HOUSE
3216 SHELBOURNE ST.
SAT. 7-9 P.M.

NHA Quality 1,207 sq. foot spotless TRI-LEVEL home. Excellent condition. Asking $25,000. Down payment and terms are flexible. A good family home. Your host — Wayne Strandlund.
See you there
388-4294 383-7477

D F H

JUST LISTED!

A lovely older home in good condition in the Athletic Park area. Three bedrooms on main floor. Large fourth bedroom upstairs and rec room in full basement. New wiring and OOM heating. Price $18,500. Call Elaine Baxter 388-4294 or 658-8324.

D F H

IMMEDIATE POSSESSION

This is a modern home close to T&C Shopping Centre. Two bedrooms on main floor and extra room in the full basement. Substantial mortgage already on property. This home is in immaculate condition and has many extras. Price just $21,950. Call Elaine Baxter 388-4294 or 658-8324.

D F H

IMMEDIATE POSSESSION
UNIVERSITY AREA!

Three-bedroom, full basement oriental-style home with 1400 sq. ft. Large kitchen with built-ins. Separate dining room and L.R. with dome ceiling. Excellent mortgage. Price $29,900. Call Elaine Baxter 388-4294 or 658-8324.

D F H

BETTER HOMES

1 CENTRAL SAANICH MINIATURE estate, wife says of the most beautiful gardens in Victoria. This lovely home set amongst trees, shrubs and flowers has three bedrooms — nicely finished recreation room (seat mahogany) den, study and charming entertainment rooms. Loads of parking space. Especially appealing to those who like country living, in a quiet area with good quick routes to town. $34,500. For appointment to view call J. B. Young, 658-8894 or 386-4124 anytime.

2 OUTSTANDING FRENCH PROVINCIAL Broadmead Estates. Beautifully set back in lovely landscaped grounds, this executive home has charm and an air of quiet distinction. 3 bedrooms, family room, beautiful entertainment rooms, patios and privacy at $49,900 one of the best buys in Broadmead. To view call
J. B. Young
658-8894 or 386-4124 Anytime

3 MAGNIFICENT TUDOR $29,900. Broadmead Estates. View. A family home which provides a lovely setting. Fine antique furniture, cut glass and old silver and even more important happiness. 4 good-size bedrooms, den with old brick fireplace, living room featuring beamed ceiling, window seats and leaded windows, dining room with patio entrance, Tudor lounge with Tudor Motif, 2½ baths, modern electric kitchen, large breakfast nook, family W-D utility room. A beautiful designed home featured on the Victoria Art Gallery tour. To view this exciting home call
J. B. Young
658-8894 or 386-4124 Anytime

PARK PACIFIC INVESTMENTS (VIC) LTD

BROWN
BROS. ON
BLANSHARD at VIEW
385-8771 ANYTIME

3516 HAPPY VALLEY RD.
Sparkling little, no-basement home — cozy living room, cab. elec. kitchen, 3 bedrooms, 4-pce. bath plus ability — wall-to-wall throughout. Low taxes. OWNER LEAVING TOWN. Reduced to $18,500. CEC PEARCE, 386-8771 (anytime).

NEW LISTING
WALKING DISTANCE
TO TOWN

Drive by 923 Caledonia Ave. and view this large family home — just off Quadra, close to curling rink and ball park. No garage but drive way for 3 cars. Hurry for this one. Asking $16,900. For appointment to view call DOUG LAWSON 385-8771 anytime.

LODGE AVE.
TWO LOTS

An older 2-bedroom home — elec. kitchen, full basement, OOM heat. Copper plumbing. Rented. Handyman special with extra lot $27,500 for $18,500. Exclusive with CEC PEARCE, 385-8771 anytime.

TUFFREY and MILLS LTD.
Real Estate and Insurance
1119 Blanshard St.
386-7737

8-PER CENT FINANCING

On this lovely 3 bdrm home with L-shaped living and dining room. Located on a lovely landscaped lot in the Glen Manor Park area. Asking $26,500 with $12,796 down, purchaser assume the existing 1st mtge of $13,304 at 8 per cent at $110.94 per mo. until July 1992, or terms arranged with lower down payment.

BUY NOW
MOVE IN JUNE 30

Into this lovely 3 bdrm. full bsmt. home located on a quiet cul-de-sac. Sunshine bright kitchen with eating area. Sundeck off the separate dining room. Fireplace and bookcase shelves set off the feature wall in the ige living room. Hdwd floors throughout. 4th bdrm finished in bsmt. with roughed in rumpus room and workshop.
FOR APPTS. TO VIEW AND FINANCING PARTICULARS ON THE ABOVE HOMES PLEASE CALL
HEATHER GAMMON
386-7737 or 478-2607

DUPLEX
SIDE-BY-SIDE

EACH WITH TWO BEDROOMS, CABINET ELECTRIC KITCHENS, LIVING ROOMS WITH HEATILATOR FIREPLACES. OOM HEAT. WELL RENTED AND CONVENIENTLY LOCATED. PRICE $28,900 WITH LARGE 1ST MORTGAGE. DON ROBERTSON 385-8765, CHAIRMAN PACIFIC REALTY LTD.

STARTER SPECIAL

Smaller 2-bdrm home in Colwood. Fully furnished including auto washer and deep freeze. Refinanced inside and out less than 1 year ago. Only $14,500. Call Frank Allen of Rex Hughes Agencies 478-1729 or Res. 478-4807, 478-2762.

250 HOUSES FOR SALE

ISLAND PACIFIC
REALTY LTD., 388-6231
3200 QUADRA ST.

OPEN HOUSE
SAT. 2 - 5 P.M.
3991 SHELBOURNE

Delightful Cedar and Stucco home. Large living room with raised hearth and W-W carpet. Sunny kitchen with modern cabinets, 2 large bedrooms, 4-pce. vanity B. room. Sunporch off kitchen. Full basement. Double carport. Well kept home on large lot. $22,900. Call
CONNIE WEYLER
FOR PREVIEWING
592-1961

OPEN HOUSE
2929 FIFTH
SAT. 2-4 P.M.

3-bedroom home with 1,800 sq. ft. on one floor. Family room, large kitchen, living room with view. Asking $23,900. Phone 388-6231.
MRS. RESTALL

OPEN HOUSE
2341 ARBUTUS RD.
SAT. 2-4 P.M.

Charming home in very good area on ½ acre. A must see for those who want something different. Asking $39,995. Phone 388-6231.
MRS. IVINGS

OPEN HOUSE
1234 GOLDSTREAM AVE.
SAT. 1:30 - 4:30

8-rm. house, 3-years old on large lot. Plastered throughout, stucco and wood siding. Large shake roof. Fantastic view of lake, Olympic Mts. and Malahat. Easy financing at low interest rates. Asking $31,900. For prior viewing call
LARRY QUAGLIOTTI
479-6609 or 388-6231

HOME AND REVENUE

Older 5-room home plus adjoining 1-unit rooming house on large lot with frontage on two streets need some work, but good potential. Asking $35,000 for both. Phone 388-6231.
MAE IVINGS LAURIN RESTALL

FAIRFIELD

Quick possession of this lovely home on Richardson St. Close to shopping and bus. Lge. LR with FP, dining rm., 3 bedrms., 4-pce. bath, F.C. basement with 2 extra bedrms., 4-pce. bath, OOM heat. Lge. garden with patio. $29,000.
MRS. McKEAGE
479-5868 or 388-6231

RACQUET CLUB AREA
3-BDRM. SPLIT LEVEL

Asking $28,900, good sized LR and dining room, raised hearth fireplace and oak floors. Many extra features: 6½% mortgage and low heating bill, reasonable taxes. Lovely kitchen with built-in range, stucco and siding exterior and shake roof, fruit trees. Attached carport.
BEN GREIG
388-6231 or 477-8241

FAIRFIELD

Bright interior in this charming bungalow. Lovely living room with fireplace, sep. dining room, large kitchen, 2-bedrooms up, developed basement, nice extras. $25,750.
MRS. PETERSEN, 388-6231

DRIVE-BY
203 BEECHWOOD

But please do not disturb the owners. This is a very attractive and well-kept family home with either 3 or 4 bedrooms, large living room, separate dining room and full basement. Good terms available on asking price of $24,500. Call 388-6231 anytime.
PETER BARDON
ANNE DUGGAN

OVERPRICED AT $22,900?

Come and see if you like this 3-BR older character home with its large L.R. and D.R. If you like it make an offer for what you think it's worth. To view call
GRAE LANGSTON, 386-8596

SIDNEY
RETIREMENT HOME

Large double lot for gardening. Double garage with a net loft above suitable for a large studio. Home in lovely condition, entertainment size L.R., modern kitchen and bath, 3 brs., so you have room for your Prairie friends. All this for $18,500.
OR
smaller 2-BR home with a peak at the sea. Large L.R. modern kitchen and bath. New separate garage. Asking only $14,950.
GRAE LANGSTON 386-8596

JUBILEE AREA
3 BEDROOMS
ASKING $18,500

Large living room, three good bedrooms, stucco exterior, automatic oil furnace, only 21 yrs. old, stove included, 60x120 level lot, nicely landscaped, close to schools, stores and bus zone. Quickly call
IRENE DALZIEL
388-6231 or 384-8692

HAPPY VALLEY RD.
Only 2 yrs. old, this 3-bedrm. home is the new on a ½ ac. lot. L.R. cab. elec. kitchen, dining area, 4-pce. bath, W-W throughout. Only $18,500 or with 3 acres $23,500.
MRS. McKEAGE
479-5868 or 388-6231

BUY OF THE WEEK
HOUSE PLUS REVENUE
$16,250

Yes a house for you plus a cottage rented at $80 per month. Shelgard district. 66x120 lot. Priced for cash but call me regardless of your down payment.
DOUG BAVINGTON
388-6231, 598-3929

VIC WEST

Over 2 or 3 bdrm home on lge. duplex, priced for Lge. LR, cab. elec. kitchen, 3-pce. bath, OOM heat. Garden with fruit trees. $13,500.
MRS. McKEAGE
479-5868 or 388-6231

NEW LISTING
SOUTH OAK BAY

Lovely 3-bedroom Colonial style home near Windsor Park. Very attractive, secluded garden. Full basement, drive-in garage. Asking $27,500. Call 388-6231.
PETER BARDON
ANNE DUGGAN

COTTAGE

Cook-Hillside area. 4 rooms and a nice large lot with fruit trees. Just right for bachelor, working girl or newlyweds. $12,850.
MRS. PETERSEN, 388-6231

ROYAL TRUST
REAL ESTATE SALES DEPT.

GORDON HEAD

The compact well arranged floor plan of this picturesque home is ideal for a small family requiring two bedrooms. Situated on a large lot with a glimpse of the sea and partial mountain view. Bright and cosy knotty pine panelled living room with open fireplace, dining room, modern kitchen, 2 bright bedrooms, 2 pce. bathroom. Oak floors. Electric Heating. Separate carport. Tool shed.
Price $25,000

OAK BAY

Seven-room stucco semi-bungalow situated one short block from Willows Beach, consists of through hall, living room, guest size dining room, large kitchen, 1 bedroom and 4-pce. bathroom on the main floor. Open stairway to a small den, 2 bedrooms and 3-pce. bathroom up. Full basement. Oil hot air heating. Separate garage.
Price $37,500

A. E. COLES 388-4311
Evenings 592-3311

ROYAL TRUST CO.
Corner Government and View Street
Member Victoria Real Estate Board.

BY OWNER
OAK BAY

1 year old, 3-bedrooms, double plumbing, family room with patio. $32,900. Good terms. Drive by 1675 Yale St. 598-2829.

250 HOUSES FOR SALE

GARDNER REALTY LTD.
899 FORT STREET
385-7721

AS NEW
$26,900
3 BEDROOMS
FULL BASEMENT

All Rugs and drapes included in this spacious home with 21 ft. rec. room, 22 ft. living room with fireplace and "L" shaped dining room. 1½ baths and many extra features. Good existing financing.
385-7721 CLIFF SALMOND 477-3626

NEW LISTING
JUBILEE, NO STEPS
$18,900

Beam ceilings in a 23 ft. living room, separate dining room, 2 bedrooms, bright kitchen and separate utility room in this spacious stucco, no-basement home on a fully landscaped lot. OOM heat and separate garage.
385-7721 CLIFF SALMOND 477-3626

RICHMOND-JUBILEE
STUCCO, 2 BEDROOMS
FULL BASEMENT
IMMEDIATE POSSESSION

Modern Electric Range, fridge and automatic washer included. $5,000 down and vendor will carry balance. Extra bedroom in high basement with separate drive-in garage. Fruit trees and shrubs on extra deep lot, expertly landscaped. Full price $22,900.
MAURICE BARLTROP
385-7721 384-4564
385-7721 CLIFF SALMOND 477-3626

CUTEST HOUSE
IN TOWN
$18,900
971 WILMER ST.
WHITE SHAKES
GREEN SHUTTERS

2 bedrooms, no steps, living room with fireplace and indirect lighting. Roses and shrubs, separate garage and workshop. An excellent drive by.
385-7721 CLIFF SALMOND 477-3626

SEAVIEW
SPACIOUS LOT
FRUIT TREES
282 KERWOOD

Good financing on this 2-bedroom, full basement stucco home in the popular View Royal area. Asking $20,900.
385-7721 CLIFF SALMOND 477-3626

TREES LIKE THESE!
Are Rare Indeed. Drive By
4184 BRACKEN

and look up at the tall firs surrounding this 1-yr.-old, large 3-bedroom home. A good buy at $25,500.
MAURICE BARLTROP 384-4564
CLIFF SALMOND 477-3626

1694 FORT ST.

6-room older type semi-bungalow suitable for a family man. Oil heat, 3 bedrooms, full basement. Also prime corner apartment zoned lot, size approx. 84x118. Drive by. If interested call my agent. Full price $26,800.
CALL M. BARLTROP 384-4564
CALL HAROLD WARE 598-4358
OR OFFICE 385-7721

CLARKE & WALLACE
REALTY LTD.
A DIVISION OF THE INVESTORS GROUP
630 BROUGHTON 385-8794
Across from Eaton's Car Park

OPEN HOUSE
SAT. 2-4:30
4131 SAN CAPRI TERR.

Gordon Head area, lake, Tyndall Ave. and turn at San Pedro. See this very attractive 3-bedroom family home on a quiet street near schools. Double plumbing. Large carport and sundeck. Might take smaller home in trade. Listed $33,500. Mr. Shaver 385-8794 (any time).

OPEN SAT. 1:30 - 4
723 LILY

Immaculate 3-bdrm. home. The many special features (including enclosed sundeck, alum. screens, dbl. plumbing, large rec. room) must be seen to be appreciated. It would be a pleasure to show this to you at any time.
Price $25,900
Mrs. E. Wallace 385-8794, 477-8403

OPEN SAT. 2-5
2285 ARBUTUS
(NEAR UNIVERSITY)

Blossom scented breezes a stones throw from lovely Arbutus Cove on Marine Dr. One of the MOST SPACIOUS and finest homes on the market today. Every window has a different gorgeous view and there's no "cheapies in" feeling. 4 spacious rooms and 2 full baths on main and 1478 sq. ft. ready for development on lower level. OWNER SAYS SELL. TRY YOUR OFFER — Your chance to buy at proper mkt. value. Asking $43,500 terms. ASK for Mrs. Pope Browne 385-8794

GORGE ADMIRALS

For people who care about lake-it-easy living this two-bedroom nicely planned home on a quiet well-kept street has a rumpus room in the high dry basement, a sheltered patio, 2 sun porch, reasonable taxes and it's reasonably priced.
$27,500
Call S. W. BRIDGES
385-8794 478-1455

GORDON HEAD
3-BDRM.
FAMILY HOME
FINNISH STEAM BATH

This lovely family home is only one year old and built by master craftsman. There's large living rm. carpeted floors de luxe kitchen with eating area, 3 bdrms., 1½ baths. LOWER FLOOR IS COMPLETELY FINISHED. There's rumpus room with fireplace and kitchen facilities (possible in-law suite). One more bedrm., part bath, utility room, workshop and finish steam bath.
For viewing or more info. please call Lee Pretti or Carol Baird, 385-8794 anytime.

B.C. LAND
& INSURANCE AGENCY LTD
Serving B.C. Since 1883
922 Government St. 388-5665

TO CLOSE AN ESTATE
JAMES BAY, $15,000

Older 3-bdrm. non-basement house 1.1E and DR., 2-year-old OOM furnace, zoned Apt. 50x120. 323-53 James St.
384-4962 D. L. Macdonell 388-5665

GORDON HEAD

If you are looking for a good 2-bedroom home that is close to the Racquet Club and the University then this home should fit the bill. Four years old, attractive appearance, living room 23x15 with raised hearth fireplace, dining room, 4-piece vanity bathroom and 2 bedrooms, the master being 13x10. Full concrete basement with space for extra rooms. Price $28,600.
Call Mr. Hope, 388-5565 anytime.

OPEN HOUSE
SAT. 2 to 4 P.M.
1287 GARHIL
OFF BLENKINSOP

3-bedroom bungalow with full basement. Large kitchen, Sundeck off spacious living room-dining room. Situated on a 90 ft. wide lot among stately evergreens. This home has a most desirable setting on a quiet street among other lovely homes. See it now!
Asking $25,400
GEORGE PARSONS 388-5555

OAK BAY SPECIAL
OPEN HOUSE
7161 BARTLETT 4-6 P.M.
WEDNESDAY, THURSDAY AND FRIDAY

Lovely little retirement or starter bungalow with two good size bedrooms, bright kitchen and wall-to-wall living room with nice brick fireplace. Excellent construction — pretty garden and separate garage. Location close to Beach Drive, the water, transportation and small park. No basement, low step home priced to sell quickly at $18,900. For appointment to view this charming little low upkeep home located in a lovely quiet area of Oak Bay call
J. B. YOUNG
383-4124 anytime or 658-8894
Park Pacific Investments

250 HOUSES FOR SALE

MEARS
OAK BAY REALTY LTD.
2194 OAK BAY AVE.
OAK BAY VILLAGE
598-3321

OPEN HOUSE
SAT. 1:30 - 4 P.M.
1030 SOUTHGATE ST.
BEACON HILL PARK

Fantastic and tastefully renovated older home done by young artistic couple now to their sorrow transferred. Beamed ceilings — wall-to-wall carpets, an ideal combination of old and new. Open stairway off hall to 3 bedrooms and bathroom. Living room, dining room, breakfast room or den and bathroom on main floor. Two excellent bedrooms in full high basement plus extra plumbing and room for further development. Back lane for easy storage of boats or trailers. All this on the doorstep of Beacon Hill Park for only $29,500. For prior appointment call JACK MEARS, 598-3321.

We trade homes

THE MOST
SPECTACULAR VIEWS
IN THE UPLANDS

Are yours from practically any point in the fully sprinklered grounds of this modern bungalow or from most of the rooms in the home. Main floor accommodation consists of sunken living room, dining room and kitchen with full house length sundeck overlooking the Yacht Club, plus master bedroom, bathroom and small den. An open stairway leads down to the lower level with recreation room and three bedrooms, all facing the water and having ground-level access. This is not a large home and may well be on the small side, but the setting is such and the site so superb and beautifully landscaped that the value has to be in excess of the asking price of only $55,000. For a personal tour call JACK MEARS, 598-3321.

We like to trade

OAK BAY
3 BEDROOMS
$27,500

You have seen the rest. Now see one of the best. Full three bedrooms, well constructed, immaculate home in a demand area. Close to all conveniences. Boat storage at rear. Full basement with panelled recreation room. Viewing by appointment but at your convenience. Please phone B. E. JEFFERY at 598-3321 anytime.

You home may be traded

GOOD CLEAN
3 BR. ACCOMMODATION
ONLY $18,500

We know it's hard to find adequate accommodation for a family for $20,000. But we found it and offer it to you. Stuccoed, clean inside and out, views, play area or garden at rear, adequate new wiring and plumbing. This won't last long. Phone now for appointment to view. B. E. JEFFREY AT 598-3321.

TOWN & COUNTRY REALTY LTD.
Town and Country Shopping Centre
3617 Douglas St.
382-7226 24 Hrs

EXECUTIVE

Brand new, immaculate, high quality home. Fully landscaped 5 or 6 bedrooms, 3 bathrooms, sauna and many high style features including spectacular cut stone fireplace. This special home is in Gordon Head, close to shopping, UVic and direct route to city. $65,000. Call ALLAN KLENMAN to view.

DEEP COVE

9½ acres of seclusion, view, trees and trails. Almost every kind of shrub native to this area. The house is 2 bedrooms and a studio.

250 HOUSES FOR SALE

"HOMEFINDERS"
3085 SHELBOURNE ST.

YES! WE TRADE HOMES! CROSS-CANADA REALTIES SERVICE

OPEN HOUSE
SAT. 1:30 - 4
2730 ASQUITH
BRIGHT new listing up on the hill surrounded by LOVELY OAKS. This CHARMING home is SPOTLESS from the lovely L.R., dining room with BUILT-IN china cabinet, elec. kitchen, two GOOD SIZED bedrooms up, plus another BR. or REC. ROOM down. Sep. garage. Asking $25,500.
TERRY EDEN
PAT BARBER
388-4401 ANYTIME

OPEN HOUSE
3319 SHELBOURNE ST.
SAT. 1:30-4 P.M.
Do come along and see this choice 2-bedroom bungalow in this handy area. 2 bedrooms and bathroom finished in high basement. In attendance
ELSIE O'BRIEN
388-4401, 592-0509

OPEN HOUSE
3244 WASCANA
SAT. 2-4 P.M.
Spotless 2-bedrm. living rm with fireplace, utility off spacious family kitchen. Sundeck. Fenced lot.
VERA FRIEDRICH
IRENE VAN, 592-6051
388-4401, 598-2610

OPEN HOUSE
1631 RICHARDSON
SAT. 2-4 P.M.
Delightful 3-bedroom home with living room with F.P., dining area, roomy cabinet kitchen with eating area, large rec. room and handy utility in the high basement. Large landscaped lot with sunny patio for Mom and Dad, and a huge playing area for the children. Only $25,900
MARION MASSON
388-4401 ANYTIME

OPEN HOUSE
1291 HIGHROCK AVE.
ROCKHEIGHTS, $42,000
SATURDAY 1-4 P.M.
Ideal family living or entertaining in this extra spacious 3 bedroom quality new home. Two baths, 2 fireplaces, kitchen built-ins plus appealing extras galore! Why not see for yourself!
MONA FLEMING
388-4401, 386-1201

OPEN
3168 METCHOSIN RD.
SAT. 1-4 P.M.
New listing. BRIGHT, CLEAN 3-bedroom home. Large living room, dining room. CHEERY kitchen. OPEN STAIRCASE down to a beautiful high basement just waiting for development. It's a lovely lot only $24,900.
TERRY EDEN
388-4401, 479-1528

OPEN HOUSE
SAT., 1:30 - 4
2655 ROSEBERRY
3-bedroom, full basement, new heating, wiring, etc. Inside of home completely renovated by professional contractor. $20,700
HAROLD BARBER
388-4401, 384-2048

ESQUIMALT
Valuable holding property. High seclusion — glimpse of the harbour. MAIN FLOOR: Living room, dining room, den, large utility room, bathroom, family kitchen. UPSTAIRS: 3 large bedrooms, bathroom, many extras. Pale carpet. $30,900.
I. VAN, V. FRIEDRICH
388-4401 592-6051

3 BEDROOMS
COUNTRY FEELIN'
$20,300
Dandy little 3-bedroom full basement home, on a pretty lot. Needs decorating, but could be CUTE. AS CAN BE. Interesting exterior. Can be purchased for as little as 5 per cent down.
JACKIE WALDRON
388-4401 ANYTIME

UPPER LANSDOWNE
QUALITY PLUS
Obvious pride of ownership keeps this pleasant neighbourhood size and span.
Gracious living and "L" dining room.
Spacious kitchen with large eating area.
3 bedrooms one in fully developed lower level.
Bright rec. room with fireplace.
3 bathrooms.
Drive-in garage plus COUNTRY OUTLOOK at rear of property.
Asking $33,950.
HAZEL RAVENHILL
388-4401 — 598-1381

LANGFORD
Three bdrm., full basement home, newly redecorated inside. Heating large. Asking price $15,300 with low down payment.
ANA MELDERIS
388-4401 ANYTIME

$19,600 CEDAR HILL
Step inside this nearly 1,500 Angeles type bungalow with new shake roof. Financing can be arranged.
3 bedrooms
Charming living room with fireplace.
Large double garage.
Close to golf course.
IRENE VAN 592-6051
388-4401 ANYTIME

TOP OF CEDAR HILL
SWIMMING POOL
360 degree view. Designed for sophisticated living. Superb style. Spacious, magnificently appointed living room, dining room. Master bdrm. with a dressing room of unique design. 2 bdrms. and 4-pce. bathroom on top level. Private patio surrounding a filtered, heated swimming pool. Intercom throughout. This home must be sold. Asking $62,500.
ADELINE NICHOL, 388-4401

KLEAN N' KOMFY!
OAK BAY, $27,200
Two bedroom plus one down, large family kitchen, separate dining room, living room with fireplace, lovely lot, close to everything. Great for retirement. Call me.
MONA FLEMING
388-4401, 386-1201

TWO STEP BUNGALOW
$19,200
Stucco bungalow on pretty lot with huge garage and work shop. Spacious living room with fireplace, sunny electric kitchen with larger than usual utility room. Quiet street the perfect home for Dad if he has a hobby.
JACKIE WALDRON
383-1480, 388-4401

BARGAIN HUNTERS!
Almost ½ acre in Langford with nice clean 2 bedroom home, plus modern cottage. $24,900. Open to offers with low down payment and assuming mortgage. Live in house and rent cottage for $75.00 per month.
IRENE VAN — 592-6051
388-4401 ANYTIME

250 HOUSES FOR SALE

"HOMEFINDERS"
3085 SHELBOURNE ST.

YES! WE TRADE HOMES! CROSS-CANADA REALTIES SERVICE

MINI RANCHER
$22,990
Lovely 3-bedroom no-basement home on cul-de-sac, galley kitchen with nice eating area, separate utility. Fenced back yard next to park. OOM heating. Call
JACKIE WALDRON or PAT BARBER
388-4401 ANYTIME

½ ACRE AND SEA VIEW
GORDON HEAD
Charming older 4-bedroom, 2 bathroom home with large living and dining rooms. Family kitchen. This is an exceptional opportunity for the growing family. $33,900.
JACK PRICE, 388-4401

OAK BAY, SEAVIEW
OUTSTANDING VALUE
Gracious 2-year-old 3-bedroom home. Large living room, separate dining room. 3 bathrooms. All the modern amenities with old fashioned comfort. Don't delay — call now. $43,500.
JACK PRICE 388-4401

J. A. HENDERSON
REALTY LTD.
385-9741 ANYTIME
WE BUY, SELL AND TRADE.

OPEN HOUSE
SAT. 1-4 P.M.
4243 CAREY RD.
Brand spanking new home in popular area close to schools. 1140 sq. ft. with W-W, 3 bedrooms, 1½ with fireplace and DR with sundeck. Full high basement R.I. Full price $27,900 with $25,000 mortgage. Any down payment can handle.
KEN HENDERSON
385-9741 382-6794

MUST SELL, $14,500
3 BEDROOM BUNGALOW, nice living room with fireplace, spacious kitchen/family room, new siding and furnace, near schools and bus. Easy financing.
385-9711 — LY SHEARING — 592-3615

SOOKE
FAMILY HOME
WITH VIEW
Clean home with 2 bedrooms on main floor. 13x18 living room. Split cabinet electric kitchen. Basement is completely finished and could be rented as self-contained suite. Handy to schools, shopping, bus. Has magnificent view of Sooke Harbor and Olympic Mts. beyond. Priced to sell at $18,900. Financing available. Call anytime
BOB GIBSON
385-9741 658-5153

Family home on 120 ft. Cordova Bay waterfront. Yes, and 2 fir trees on this property were over 300 yrs. old when Columbus discovered America. There are 2.3 acres, it is beautifully treed, completely secluded yet handy to shopping, 10 minutes to the city. On view a gracious 3-bedroom home with 4-pce. ensuite plumbing, plus fireplace in master bedroom. Spacious living room with beautiful shoe raised hearth fireplace. Large kitchen with built-in range, eating area. Excellent 1st time bedroom all rooms have patio doors. View of Strait, San Juan Islands and Mt. Baker. Full basement with utility room, recreation room and oodles of storage plus 2-car area. The best in hot water heating. You should see this place to fully appreciate it. Priced to sell at $75,900. Available on good terms. Call anytime
BOB GIBSON
385-9741 658-5153

VIEW ROYAL
$29,500
High location above Portage Inlet. A lovely modern home of three bedrooms with views from living, dining rooms, kitchen and sundeck. Many extra features, like fine fireplace, panelling, main floor utility, 2 garages, ige family lot with R.I. plumbing, fully landscaped, dble. lot. Furniture included.
STAN TRONT
385-9741 477-2829

KER & STEPHENSON
LIMITED
680 Broughton Street
Across from Eaton's Carpark
385-3411, DAY or NIGHT

MORE THAN
MEETS THE EYE
$14,800
You can "Drive By" this one if you wish but you can't read a book by it's cover! For example: Upon "Driving By" you wouldn't realize that there are 3 bedrooms, or that the kitchen measures 15'x8'11", or that the living room has been redecorated, or that clean electric baseboard heat and new 220 wiring has been installed, or that there is a utility room. Family accommodation at a low price with low taxes and convenient to city centre.
JOHN PINCHBACK
385-7111 479-3039

4 ROOM BUNGALOW
BASEMENT, OIL HEAT
$13,750
Good size living room with fireplace, large kitchen, 2 nice bedrooms and bathroom. Copper pipe and new wiring in the old, close to Esquimalt harbour, bus and shopping. A cosy house. Will sell furnished. Exceptional value.
E. J. FATT
385-3411 385-3411

QUIET LOCATION
$22,500
An ideal retirement or small family home situated on Earlston Ave. W. Of carpeting throughout. Drive-in garage. Lot size 66'x125'. Realistically priced and immediate possession can be given.
B. F. GORELY
385-9411 598-4239 (Res.)

WONDERFUL
WATERFRONT
Exhilerating view of Mt. Baker, the Islands and beautiful ocean. Most desirable location, just near Pat Bay Highway way to Sidney. People all over Cordova would love to live here! Exciting opportunity at right time of year. Terms available at $15,900. (Two weekend cottages included).
H. BITTERMAN 385-3411

250 HOUSES FOR SALE

3 VICTORIA OFFICES
BLOCK BROS. REALTORS
OPEN 9:— 9 AND ALL DAY SATURDAY
477-1841
3836 SHELBOURNE

OPEN HOUSE
3011 COLQUITZ
SAT., 1:30 to 4:30
Unique 2 could be 3 Br. home on a lovely lot. Oil fired heatilator fireplace. Large kitchen with loads of cupboards and built in dishwasher. Heated greenhouse. Separate garage. Lots of fruit trees. Asking $23,900. Joe Isherwood, 477-1841 or 592-1439.

OPEN HOUSE
615 BROOKLEIGH
SAT. 1:30 to 4:30
Wooded seclusion bordering north end of Elk Lake. New 3-bdrm split level home on .97 acre lot. Wall-to-wall rock fireplace in large dining garage. Asking $40,000. Buzz Mainprize 477-1841 or 658-8265. Directions — Go north on Pat Bay Hwy. to Tasty Spot at Elk Lake turn left on Hamsterly. Left on Brookleigh. Buzz Mainprize, 477-1841 or 658-8265.

OPEN HOUSE
2963 SCOTT ST.
SAT. 2-4:30 P.M.
Spacious immaculate completely renovated (professionally) older home just one block from Simpsons Sears. 4 plus 1 bedrooms, a dream kitchen and a charming living room and dining room complete the picture. Ample corner lot in a quiet area. Lots of financing available. Try your offer to $22,900. Trades accepted. Cy Morchen 477-1841 or 477-3383.

SOOKE OPEN HOUSE
Saturday 1:30 - 4:30 p.m.
5873 BLYTHWOOD RD.
Drive to Sooke Saturday afternoon and view this beautiful sea view home. This excellent family home has 1462 sq. ft. of living area, with full basement, carport and sundeck. For further information call Sandy Knowles 477-1841 or 477-1250.

OPEN HOUSE
HAULTAIN AREA
SAT. 1:30 - 4 P.M.
Take time to see this 2 bedroom dream home. Just move in as is — furniture included in asking price of $23,900. Helen Hicks 477-1841 or 592-0897.

OPEN HOUSE
SAT. 1:30 to 4 P.M.
2743 VAN TILBURG CRESCENT
Come out to Colwood Golf Course. See this lovely 4 de Sac cluster. Perfect starter 3-bedroom home. Judge the location and split level design for value at $25,500. Can't beat it with the rest. Large easy to handle financing, low monthly payments, it qualifies for $2500 B.C. Govt. 2nd mortgage. If you don't in attendance M. Schill 477-1841 or 477-6393.

OPEN HOUSE
2073 PAULS TERRACE
SAT. 1:30 to 4 P.M.
SEA VIEW
HOME
$59,500
owner offers at $59,500. JUDGE FOR YOURSELF THE MAGNIFICENT Ocean views, the beauty and value of this spacious new Gordon Head Residence of 7 rooms with large family and entertainment size areas. See it with Mr. Uenhimeneg 477-1841 Res. 477-5462.

CORDOVA BAY
WATERFRONT
Down a quiet lane to the most outstanding property now listed, ½ acre of beautiful seclusion with approx. 85 ft. of waterfront. The home is designed in a Spanish Decor and beyond description in one small ad. Outside patio with barbecue and fireplace. Outside lighting for more information call Mary Napper 477-1841 Evenings 592-9504.

COLWOOD — 4 BDRM
Well designed family home, only 7 mos. old. Beautiful w-w throughout 2 bathrms., lovely panelled rec rm. with fireplace, large wrap around Sundeck. Good area. Nr. schools, shops, trans. Asking $31,900. Exclusive G. Green at 477-1841 or Res. 598-3465.

WOODED COLWOOD
Nicely treed property (nearly) in a quiet area. Ideal setting for this fully-styled 3-BR home. L.R. features lovely bay window with leaded panes, stone suspended hearth fireplace, walnut panelled wall. Big sundeck, full high basement, extra parking for boat, trailer, etc. This is excellent value at $25,500. Will consider all offers or trades. Bill Neal, eves. 592-6452.

$18,900 AND NIFTY
2-storey, 4 BR — home, central location, big family rm. off the kitchen, sandy beach, mostly wood for authorities, new alum. siding exterior. You'll like what you see! Call Mrs. Fraser, 477-1841.

IMMED. POSS.
LONG GUN TUDOR
New street — new house. Choose your carpet and place your furniture in this spacious home. Cozy brick fireplace, dining room, 3 B.R. Family lounge in lower level. Come with us and see this home. $32,300. Fu-Peking, 477-1841 — 592-3231.

UNIQUE and LOVELY
6¾% MORTGAGE
Transferred — owners must sell quickly this fine home on quiet cul-de-sac near University. 1450 sq. ft. 3 bedrooms. Master en suite. Beautiful fireplaces up and down. Double garage. Splendid rec room. Completely landscaped and fenced and has many more features worth your love. Asking $33,500. Be sure to inspect. Phone us fast. Call KEN HEWITT 656-2307 or MARGIE McHILL 477-6630.

HANDYMAN WANTED
2 B.R. no basement on large 80'x175' lot. Requires repairs and foundation. Handyman special. Asking $15,500. Don Bourke, 479-6730, 477-1841.

PANORAMIC VIEW!
A winning driveway with new shakework retaining walls invites entrance home. An A shape cathedral entrance home. The large L-shaped L.R. DR. has a feature floor-to-ceiling fireplace. Sliding glass doors open on to a 20'x20' sundeck. The modern kitchen 18'x12' with a good eating area. There are 3 bdrms. up and 1 down also a roughed in 2 rumpus and bdrm down. Electric fixtures are very attractive. An unobstructed wide view of Cadboro Bay. Must be seen from traffic. L.R. bdrm. and also from bdrm. and rumpus room. Dorothea Zerkee, 385-7291, 477-1841.

250 HOUSES FOR SALE

3 VICTORIA OFFICES
D. F. Hanley Agencies Ltd.
Douglas St. Office
3293 Douglas St.
385-7761

REYNOLDS PARK
4 BEDROOMS — $27,900
The Reynolds Park area of Lakehill has long been well thought of. It is an attractive, treed area of quality homes, handy to schools, shopping and transportation. This particular home is a lovely example. A charming Tudor style of 1½ storeys, there is plenty of room, including space for future finishing if you might as well sell your washer, dryer, refrigerator, range and even all your draperies. This beautiful 3-bedroom, 2-bathroom TOWN HOUSE has all of these PLUS — wall-to-wall carpeting throughout, complete soundproofing fireplace, private courtyard, bedroom balcony and more. All for just $24,500. AND it's even ideally located close to the University. Call now for further information.
STEVE MOONEY or STAN EAKIN 385-7761 24 HRS.

D F H

GORDON HEAD
SEA VIEW
TIRED OF THE SAME OLD FLOOR PLANS? Here's a 3-bedroom, 2 bathroom family home with 1875 sq. ft. of modern living with a difference! The reason is it's owner designed — AND IT'S TERRIFIC! A very impressive levels — PLUS layout! The VIEW is commanding and unobstructed and there is a huge sundeck over the double carport to help you enjoy it! AND think of the fun you'll have in the huge 17'x24' family room with cathedral open beam ceiling! Call now for further details. Asking $37,900.
STEVE MOONEY 385-7761 24 HRS.

D F H

2 OR 3 BEDROOMS
SIMPSONS-SEARS AREA
Two blocks to school, one block to bus, in very good condition. Features a large entertaining living room, newly finished. Bright family size kitchen. Two good-size bedrooms on the main floor, a third bedroom or rec room down. Tiled vanity bath. Full basement. OOM heat. Utility room, workshop, sep. garage. Fully landscaped lot. A low down payment may buy. Asking $19,500.
REG SCHUMAKER 385-7761 Res. 385-2829.

D F H

GOT AN INCINERATOR?
Good — now take most of your garden tools and your ladders and paint brushes etc. etc. and BURN THEM! You don't need them anymore! AND, while you're at it you might as well sell your washer, dryer, refrigerator, range and even all your draperies. This beautiful 3-bedroom, 2-bathroom TOWN HOUSE has all of these PLUS — wall-to-wall carpeting throughout, complete soundproofing fireplace, private courtyard, bedroom balcony and more. All for just $24,500. AND it's even ideally located close to the University. Call now for further information.
STEVE MOONEY or STAN EAKIN 385-7761 24 HRS.

D F H

OAK BAY BORDER
LANSDOWNE
3 BEDROOMS — $21,500
Here's a terrific opportunity to locate in a FANTASTIC AREA — CLOSE TO ALL SCHOOLS (even a KINDERGARTEN!) CLOSE TO TRANSPORTATION and EXCELLENT SHOPPING!! This is a well maintained and rebate full basement home on a no-through street. There's facilities for washer and dryer and even a large rec room. THIS IS A BRAND NEW and SALEABLE LISTING so better call now!
STEVE MOONEY 385-7761 24 HRS.

D F H

It's a darling
RETIREMENT DREAM
NO STEPS — $19,500
Only 1 block to shops, large living room with cozy fireplace, beautiful kitchen is designed in a Spanish Decor and beyond description in one small ad. Outside patio with barbecue and fireplace. Outside lighting for more information call Mary Napper 477-1841 Evenings 592-9504.

COLWOOD — 4 BDRM
Well designed family home, only 7 mos. old. Beautiful w-w throughout 2 bathrms., lovely panelled rec rm. with fireplace, large wrap around Sundeck. Good area. Nr. schools, shops, trans. Asking $31,900. Exclusive G. Green at 477-1841 or Res. 598-3465.

WOODED COLWOOD
Nicely treed property (nearly) in a quiet area. Ideal setting for this fully-styled 3-BR home. L.R. features lovely bay window with leaded panes, stone suspended hearth fireplace, walnut panelled wall. Big sundeck, full high basement, extra parking for boat, trailer, etc. This is excellent value at $25,500. Will consider all offers or trades. Bill Neal, eves. 592-6452.

$18,900 AND NIFTY
2-storey, 4 BR — home, central location, big family rm. off the kitchen, sandy beach, mostly wood for authorities, new alum. siding exterior. You'll like what you see! Call Mrs. Fraser, 477-1841.

IMMED. POSS.
LONG GUN TUDOR
New street — new house. Choose your carpet and place your furniture in this spacious home. Cozy brick fireplace, dining room, 3 B.R. Family lounge in lower level. Come with us and see this home. $32,300. Fu-Peking, 477-1841 — 592-3231.

UNIQUE and LOVELY
6¾% MORTGAGE
Transferred — owners must sell quickly this fine home on quiet cul-de-sac near University. 1450 sq. ft. 3 bedrooms. Master en suite. Beautiful fireplaces up and down. Double garage. Splendid rec room. Completely landscaped and fenced and has many more features worth your love. Asking $33,500. Be sure to inspect. Phone us fast. Call KEN HEWITT 656-2307 or MARGIE McHILL 477-6630.

HANDYMAN WANTED
2 B.R. no basement on large 80'x175' lot. Requires repairs and foundation. Handyman special. Asking $15,500. Don Bourke, 479-6730, 477-1841.

PANORAMIC VIEW!
A winning driveway with new shakework retaining walls invites entrance home. An A shape cathedral entrance home. The large L-shaped L.R. DR. has a feature floor-to-ceiling fireplace. Sliding glass doors open on to a 20'x20' sundeck. The modern kitchen 18'x12' with a good eating area. There are 3 bdrms. up and 1 down also a roughed in 2 rumpus and bdrm down. Electric fixtures are very attractive. An unobstructed wide view of Cadboro Bay. Must be seen from traffic. L.R. bdrm. and also from bdrm. and rumpus room. Dorothea Zerkee, 385-7291, 477-1841.

250 HOUSES FOR SALE

WWW WWW
WWW WWW
WWW WW WWW
WWW WW WWW
WWW WWW
WHITTOME'S
WWWWWWWWWWWW

"DOWNTOWN BRANCH"
706 FORT ST. 388-4271
WWWWWWWWWWW

MUST BE SOLD!!
48 CREASE AVE.
That's right!! Vendor says this 4 room siding bungalow must be sold. Nice lot, separate garage. He will listen to your offers and terms on an asking price of $13,900. Be sure to view then phone
"Army" ARMSTRONG
388-4271 Res. 479-2855

WATCH THE TIDE
or see the ships go by. One of the best buys in Victoria — this newly renovated home offers a nice seaview from living room or den (both with fireplaces), 2 good bedrooms, modern bath and kitchen complete the floor plan. Has a drive-in garage plus lots of cupboard space in basement. New oil heat quickly at $19,900 with terms available. Exclusive with
JOHN BUNYAN
388-4271 Res. 477-4513

OAKLANDS
HIGH LOCATION
A pleasure to show, both inside and out. Custom built, five years old. Three bedrooms, recreation room, enclosed sun porch, dining room, 1½ baths. Many extra appointments. This is a new listing and will sell quickly. Owners leaving Victoria. Asking $31,900
TED RADWAY
388-4271 477-6176

WATERFRONT — $39,900
Nearly 1 acre of sloping grounds. Twinkling lights of the Navy ships in the evening. A cozy bungalow with 3 small bedrooms, convenient kitchen and dining room, rumpus room and bar in part basement. Also, nestled among the arbutus trees, a 2-bedroom cottage with living room with fireplace. Presently rents for $100 a month at your own beach.
JOE MANTON
388-4271

SEA VIEW
This fine home sits on its large lot so that it takes advantage of the views. A beautiful large living room with a brick fireplace. 3 Bedrms, large Rec Room with Tush. Wall-to-wall carpet, all for $36,900.
LORRAINE ZIEGLER
388-4271 or 592-1768

RETIREMENT BEAUTY
HIGH QUADRA
A lovely, non-basement home to be proud of. Large utility room off kitchen, with more than ample storage cupboards. Wall-to-walls in living room and dining room. Two bedrooms, detached garage. Lovely oak treed grounds. Asking $23,000.
TED RADWAY
388-4271 477-6176

J. H. Whittome & Co. Ltd

BE FIRST WITH
A.
B.
C.
A BERNARD & CO. LTD.
652 Fort St. 384-3835

ASKING $16,500
$1,500 DOWN
QUICK POSSESSION
$130 P.M. FAMILY HOME
OPEN VIEW OF
INNER HARBOR AND CITY
LARGE CORNER LOT
PLENTY OF PARKING SPACE
Stucco exterior, dimond roof, 26' living rm. w/open fireplace, 10'x11' dining area, spacious kitchen with separate eating area, utility rm., 4-pce. bath and sun rm. Open stairway to 4 bedrms. and 1 pce. bath up. Part basement, auto. oil furnace, low taxes. To view call Mr. Stoker, 384-3835.

ROCKLAND
Lovely gracious modern low bungalow. Three bedrooms, large living room, dining room, bright kitchen with lots of cupboards. Double plumbing, full basement, rumpus room, sewing room and another bathroom. Lots of privacy in the garden with hedges and mature trees. Asking
$38,500
Ron McConnan
384-9355, 383-8526 res.

LIVE RENT FREE
UP AND DOWN DUPLEX
FAIRFIELD
Situated in one of the better areas of Fairfield and consists of living room, 3 bedrooms, large kitchen on the main floor. The upper floor has living room, bedroom, kitchen, bathroom and suite for $65 per month. Extra large lot with assured tenants. Terms $15,000 down. To view call Ron McConnan 384-9355, 383-8526 res.

TOTAL PRICE, $16,500
CEDAR HILL/HILLSIDE
SPOTLESS, RENOVATED
AN ATTRACTIVE RETIREMENT OR STARTER HOME.
Consisting of spacious living and dining rm. 13'x13', with wall fireplace and two efficient built-in china cabinets, kitchen with eating area, 2 nice Bedrms. 3-Pce bath and a sun rm. Basement contains automatic furnace, laundry facilities, 3rd Bedrm. Range, fridge, and all curtains incl. Very attractive landscaped and fenced. To view contact M. Switzer 384-9355.

4 OR 5 BEDROOMS
LANGFORD/COLWOOD
FOR A LARGE FAMILY
Older style 1,850 sq. ft. quality bungalow consisting of THIS living room, spacious and bright kitchen with plenty of dining area, 3 bedrooms and bathroom on main floor, plus 2 large bedrooms upstairs. Good size lot with pedestrian access from future street and LAKES ONLY $16,750 down. This house is situated fairly close to schools and very suitable for a large family. Priced for quick sale at
$18,500
Mr. Belcher 384-9355, 382-2548 res.

GOLFERS' SPECIAL
Two homes. One adjoining Colwood golf course and the other Uplands golf course. Priced $41,500 to $15,500. These are gracious homes and very suitable for entertainment with large rooms, and lovely surrounding gardens. To view call Don McConnan 384-9355 or 383-8526 res.

OPEN HOUSE
2908 SHAKESPEARE
SAT., 1 P.M. TO 4:30 P.M.
Immediate possession of this attractive 10-step bungalow, spacious living room with fireplace, 22' good size bedrms, large cab. kit. Hot water heat, sep. garage and workshop. Price $19,500.
C. H. Holland Real Estate
630 View 385-9524 or 592-0513

NEW 3-BEDROOM
All on one floor, first owner. Must see! Quiet street, close to quarry area. Through hall, 12x18 living room, W-W. Bedrms 10'x10', 10'x10', 10'x10'. Separate utility. Modern kitchen and dining area. $2,000 down if you qualify for B.C. Govt. low mortgage payments. Price $16,500. J. D. Tisdale, 386-8178, 384-6372. Rose Hill Agencies Ltd.

POSSIBLE V.I.A.
Small home, 'bus at the door. With your V.I.A. and B.C. 2nd mortgage you require little or no down payment. No agents. Phone 383-2949.

3 BDRM. FULL BASEMENT HOME
In Langford. W-W carpet in living and dining rooms. Finished Rec Room, 9x20. $17,900. Call 478-1729 or Res 478-4807 — 478-2762.

ROSE HILL AGENCIES LTD.
Real Estate and Insurance
998 Hillside Ave. 388-6525

250 HOUSES FOR SALE

EST. 1933
BOOTH
BOORMAN
MANN
INVESTMENT CO. LTD.

OPEN HOUSE
99 REGINA ST.
SAT. 2:00 to 4:30 P.M.
2 bedrooms. Full, high basement. Very good condition. Small, easily cared for lot. Asking $20,900. Mr. DEL BOREGI in attendance 386-7521 or 652-2541.

OPEN HOUSE
1055 ESQUIMALT ROAD
SAT. 2 - 4:30 p.m.
One owner, three-bedroom bungalow built under NHA specifications and maintained in excellent condition. Wall-to-wall carpeting in living room and hall way. Large sundeck overlooking the well landscaped and secluded garden. Full basement with finished rumpus room.
$23,500
(Terms available)
IAN A. BOORMAN, 386-7521 (24 hrs.)

OPEN HOUSE
SAT. 1:30 to 4:30 p.m.
2980 Earl Grey Street
Spacious family home, 5 bedrooms, 1½ baths, huge separate dining room, full basement. A-1 condition throughout.
$25,500
Exclusive with NORA STOW, 386-7521 or 384-8391.

OPEN SATURDAY
518 ACLAND
2 to 5 P.M.
This lovely NEW Colonial style home may well be your DREAM HOME!
The setting is outstanding, with beautiful fir trees all around.
The construction and workmanship reflect a lot of tender loving care.
It's a true FAMILY home, with two full tiled vanity bathrooms and a double carport. Only $32,000.
Come and see this or phone Phil SIMPSON, 386-7521 anytime.
(Acland is off Wishart in beautiful, convenient Colwood)

TEN MILE POINT
OPEN HOUSE
Sat. 2 to 5 p.m.
3904 WOODHAVEN TERRACE
(Off Tudor Road)
SAT. 2 - 5 P.M.
Not just a house, but a home with character and charm. Four bedrooms, large living room with a marble faced fireplace, formal dining room and den. Delightful kitchen with adjoining family room and raised brick fireplace, ideal for barbecuing. Full basement, finished with storage and work shop area. Double carport.
$58,500
ROBERT J. MIKITKA
386-7521 477-5893

ESQUIMALT
Cosy little bungalow close to Gorge Vale Golf Club. Two bedrooms, living room, kitchen, separate garage and storage. Immediate possession and terms can be arranged.
$13,900
ROBERT J. MIKITKA
386-7521 477-5893

GORGE EXCLUSIVE
Situated on the high side of the street on a 75x135 ft. lot, this stucco home has wall-to-wall carpeting in the living room, two large bedrooms, four-piece bath room, and a completely modernized kitchen. There is a part basement with modern oil heating and a separate garage. 1969 net taxes $133.
Price only $18,500
STAN CORNISH
386-7521 or 592-6079

HOME AND
DOUBLE GARAGE
OR WORKSHOP
Well-maintained home with two-tone fuel living room with fireplace, three bedrooms, bathroom and large kitchen. Full basement. Separate large double garage or workshop. Paved driveway and parking. Well-kept grounds. Excellent value at
$20,900
386-7521 ERIC N. GRAHAM 656-1423

NEW LISTING
FOUR BEDROOMS
OAK BAY
$22,500
Here is a real good value for the large family. Nice 3/4 wall to wall carpeting in the living room. Extra large modern kitchen. Two bedrooms on the main floor, plus a carpeted open stairway to two additional bedrooms upstairs. Has strong rumpus room with full base and another bathroom. Low down payment may handle. IAN A. BOORMAN, 386-7521.

$4,900 FULL PRICE
SHAWNIGAN
A good weekend retreat, near the lake, modern, wired and inexpensive setting. IAN A. BOORMAN, 386-7521.

COLWOOD — $26,900
Here is real value in a spacious 3 bedroom home almost 1,000 sq. ft. plus a full basement ready to develop into two bathrooms. Oil heat, 220 wiring, fine level lot, exterior recently painted in a sparkling white. Delightful garden and location through entrance hall, separate dining room. Two bedrooms plus a third in the fully basement. IAN A. BOORMAN, 386-7521 anytime.

HOME AND SUITE
Large quarter-acre family home with en suite plumbing. Oak high basement with 2 bedrooms, self-contained suite. Ideal for retired residential area close to bus. Impressive view location. Excellent revenue possibility.
$29,500
386-7521 JOHN D. BOSDET 479-3916

SIDNEY
ROBERTS POINT
$30,500
Delightful custom built Bavarian Cutter of a quiet wooded area near the water. Red brick, white stucco and natural siding with heavy shake roof. Beamed knotty cedar ceilings, leading entrance hall with curved window seat, 3-pce. vanity and attractive open stairway leading to three bright bedrooms and 4-pce. bathroom. Fenced lot 110x200. ON SEWER.
386-7521 JOHN PLATT 383-2769

D.D. Government-81

NEW 3-BDRM HOME
IMMEDIATE POSSESSION
Lovely, brand new home in Glen Lake. large living room with fireplace, wall-to-wall throughout. Lot frontage 141 feet. $500 down. Full price only $22,900.
Howard Mitchell 479-4818
R. Douglas Agencies, 386-8491

OPEN HOUSE
EVERY DAY UNTIL SOLD
2835 KIWANIS WAY
JUST REDUCED IN PRICE
SEE THIS
D. A. SMITH, RES. 477-6181
MARLIN AGENCIES
598-4564

NEW HOME IN GORDON HEAD, with glimpses of the Olympic Mountains and sea view. 1,999 sq. feet, 3 bedrooms, 1½ bathrooms, full basement with roughed-in bathroom and fireplace, large sundeck, wall-to-wall carpeting throughout. Asking $36,500. Call 477-6673, if no answer call 383-1233.

250 HOUSES FOR SALE

BROADVIEW PROPERTIES
1039 Johnson St.
384-8001

OPEN HOUSES
SAT. 1:30-4:30
Incomparable beauties on McAdam Place (Off Parklands). Both 3-brms., rec rooms, lovely living areas, smart large kitchens, excellent views and sundecks — one is split level with sunken living room, luxurious shag W-W. Other features full rock wall fireplace, cathedral entrance — come and see the charming features. $34,500 and $35,900 with good financing. BILL PALFREY in attendance. Call 384-8001.

OPEN HOUSE SAT. 1-4
1264 GULDSTREAM AVE.
1967 Mobile home on large lot. 2 bedrm., living rm., dining rm., utility, wired, septic tank, water. Asking $12,500 firm.
STAN SAGE 384-8001

O-P-E-N H-O-U-S-E
3001 ADMIRALS RD.
SAT. 1:30 - 4:30
Shining and sparkling as a bright sunny day — this lovely home radiates warmth and happiness. A landscaped lot with a good variety of fruit trees in the back and ornamental shrubs in front make a delightful setting for this modern home. Well planned with a through hallway — view windows in the large living room with most attractive fireplace — a much looked for separate dining room, 3 good size bedrooms — vanity bathroom — easy to care for kitchen with breakfast area and garburator on main floor — full basement with panelled study or 3rd bedroom — loads of built in storage plus extra room for development. The price only $22,900 — can be purchased with an exceptionally low down payment if desired. My pleasure to meet you on Saturday or call me before at 384-8001.
GLADYCE McLURE

OPEN HOUSE
219 W. BURNSIDE
SAT. 1:30 - 4:30
Come and view this very attractive 2 bedroom home with a completely self-contained one bedroom suite which has its own private entrance. All this for the low price of $24,500. Call 384-8001 in attendance.
BILL JENSEN

ONLY $38,900
GOLFER'S DELIGHT
OPEN HOUSE SAT. 1-4
2270 ALDEANE AVE.
Location de luxe model home on large landscaped lot with built-in sprinkler system backs onto golf course. Four levels, wall-to-wall carpeting, double carport, large living room with fireplace, dining room, sundeck, prior viewing call
JACK MAYBIE 384-8001

SPRING SPECIAL
For this immaculate 3 bedroom home first time listed. Large cabinet kitchen with dinette, 4-pce. bath. Attractive and comfortable living rm. Full high basement, new 600 heating. Can be handled with LOW DOWN PAYMENT. ASKING ONLY $21,500 to view please call 384-8001 anytime.
MR. DYER

Hillside Shelbourne
Immaculate 3 or 4 bedroom home situated on almost 10,000 sq. ft. of prime holding property. Home and grounds in excellent condition. Owner offers good terms on $25,000 full price. Call 384-8001, RON BLACK.

COUNTRY LIVING
This lively spacious home is situated on ½ acre, landscaped with seaview. Cathedral entrance, wall-to-wall carpet throughout, over hardwood large living room with feature wall, dining room, colonial kitchen, 3 bedrooms on main with quality finished bedroom and 4-pce. bath in basement, all carpeted, could be in-law suite. Large rumpus room and utility/storage area for new owner to finish as desired. Double driveway with room for 5 cars. Covered sundeck. Asking $32,900. Call 384-8001.
JESSIE McGRATH or PAULINE BROOKES

UNIVERSITY AREA
6 BEDROOMS
This sparkling 2 year old home is on a large landscaped lot, within walking distance to the University. Large living room with fireplace, dining room, hardwood floors, cut-out area in kitchen, fully developed basement, plumbed for washer and dryer. Asking $32,000. To view call 384-8001.
PAULINE BROOKES or JESSIE McGRATH

TOWN AND COUNTRY $19,900
2-bedroom plus extra room in full basement. Bright living room with fireplace, dining room, cute eat-in kitchen, sundeck. Lot 59x121. ALEX MacLEAN 384-8001.

3 NEW HOMES $4,850
2850 SELKIRK LANGFORD
Go Jackson to Orono to East to see these 3 bedroom full basement homes low down payment.
Call
STAN SAGE 384-8247

UNIVERSITY AREA
Unique family home with large living room and fireplace. Modern kitchen, 2 bedrooms. Finished rec room with F/P, extra plumbing and panelling in full high basement. $17,300.
PAULINE BROOKES 384-8001

HIGH VIEW LOCATION
TODAY'S BEST BUY. ONLY 4 YEARS OLD, 3 BEDROOMS, STEP SAVER KITCHEN, DINING ROOM, LIVING ROOM WITH FIRE PLACE, FINISHED REC ROOM, CARPORT AND EXTRA PARKING AREA. ASKING $25,900.
BRUCE McELROY — 384-8001

NEW EXCLUSIVE!
Unique new 3-bdrm. home should be loaded with extras as it is Spanish tiled. PLUS ready-cultured suite in the full high basement. Cogre district of curving roads and quiet cul-de-sacs. $29,900.
BEV McARTHUR
658-5565 or 384-8001 anytime

SOOKE VIEW
Immaculate 2-year-old 3-bedroom home on ½ acres. Triple plumbing, outside lighting, excellent cosy/spacious bright 18x18 living room with fireplace, sep. dining room, self-contained in-law suite in the fully developed basement. Play house in the backyard for the children. Asking $27,500

250 HOUSES FOR SALE

"Complete Real Estate Service Across Canada"

ROYAL TRUST

OPEN HOUSE
1851 Fort Street 386-3211

OPEN HOUSE
Sidney 656-3474

OPEN HOUSE
2301 MOWATT ST.
OAK BAY
SAT. 2-4:30 p.m.
$37,900

OPEN HOUSE
152 FERNDALE
SAT. 2-4:30 p.m.

OPEN HOUSE
Owner moving to another area after this 3 year old home in Broadmead. Features 3 bedrooms up, 2 down, 2 baths, family room, den, separate dining room, full basement with finished rec room. Fully landscaped with fruit trees, garden, lawn and patio. Priced at $39,900. Please call for appointment to view. 479-5358

OPEN HOUSE
1 - 4:30 SAT.
3080 ELLISTON
This 3 bedroom home must be seen to be appreciated. Large modern kitchen with eating area. Fireplace in living room. Full basement with finished rec room. Priced at $29,900. Call Larry Brooks 386-3211 or 479-3010 evenings.

OPEN HOUSE
1:30

256 WATERFRONT PROPERTIES

M. P. TELLIER SECURITIES LTD.

!! FABULOUS !!

4-YEAR-OLD LUXURY HOME IN SIDNEY, B.C.

THIS EXQUISITE PROPERTY WITH ITS BREATHTAKING VIEWS OF THE GULF ISLANDS AND SNOW CAPPED MT. BAKER AND THE OCEAN AT ITS DOOR STEP is undoubtedly the most magnificent home on today's market.

LOCATION: 5 blocks from the centre of the town of Sidney, B.C., about 16 miles from Victoria.

IMPROVEMENTS: Lot is on a dead-end street with a water frontage of close to 100 feet with a 10-ft. high concrete retaining wall and steps to ocean. The dwelling is a 3½ split level of frame construction on concrete foundation. Exterior walls are cedar siding with marine exterior paint and cedar shake roof.

MAIN LEVEL: Entrance vestibule. — Living room 18x23 with floor-to-ceiling stone fireplace. Dining Room, 12x12 with glass exit to raised patio. — Kitchen is completely equipped electrically, has dining area, double s-s sink and beautiful hand finished cupboards. — Separate laundry room with 2-piece washroom, work counter and sink.

UPPER LEVEL: Large master bedroom with full bathroom en suite, glass exit to balcony and 2 walk-in closets. — Second bedroom also has glass exit to sundeck over double carport. Third bedroom. — Four-piece bathroom. — Linen and storage closets.

LOWER LEVEL: Family room with panelled walls, parquet floor, built-in bookcase, bar and sink, stone fireplace, glass exit to patio and Bar-B-Que. — Three-piece washroom. — Fourth bedroom with built-in desk. — Carport access and work area. — Access to crawl space and Oil Hot Water heating unit.

FURNISHING INCLUDES: Range, Refrigerator, Garburator, Dishwasher, Washer and Dryer, Chesterfields, Tables, Chairs, Carpets, Rugs, Drapes, Lamps and MANY EXTRAS.

ASKING $62,000

For appointment to view call B. J. LeDuc at 386-1214 or 386-3975 evenings.

M. P. Tellier Securities Ltd., 812 Douglas St., Victoria, B.C.

P E M BERTON, HOLMES LTD., 384-8126

- Beautifully treed, level seafront lots on Tribune Bay, Hornby Island. From $3500.
- Deep Cove facing West. Three bedrooms — magnificent views from ample living room and sundeck. $34,900.
- Cowichan Bay. This beautiful 21-acre property has first growth timber throughout. 785 feet of waterfront with boathouse and sandy beach. Three-bedroom house surrounded by fruit trees and flowers. $68,000.
- Towner Park Road. A charming cottage on a beautifully treed and groomed 1.75 acre plot. $36,500.

653-5324 — J. H. G. BOVEY
656-4293 — J. P. BELL

ON THE SUNNY SIDE
SHELTERED COVE WITH
100 FT. WATERFRONT
AND 1 ACRE TREED SECLUSION

Get away from it all but only 30 mins. drive to town. This delightful property defies description. Well built 20 yr. old home has good LR and sep. dining, family kitchen, and two brs. on main. Full extra high low-windowed basement (fire place) is crying for development. Clear title property offered at $42,000 or we can finance to about 25% D.P.

View Appt. Only

BILL TYSON — CLIFF TOWNSEND
386-2111
MONTREAL TRUST

RIVER FRONT

5.85 acres on Englishman River with 600 feet of river frontage. The property is completely secluded and has about 2½ acres cleared, the remainder is covered with mature cedar, fir and many other types of flora. Steelhead fishing is excellent, a safe swimming hole has been constructed at the water edge with clean fresh water flowing through. A small summer home makes the property immediately useful. Competitively priced at $33,000. Terms can be arranged. For full information call Don Fraser at 748-9975 or Dolphin Agencies 748-6156. Dolphin Agencies Ltd., Parksville, B.C.

HORNBY ISLAND

Whaling Station Bay. 90 feet of prime waterfront property. $6,500. 584 cottage. Phone Bill Jones by appointment to view. Day 広34826, evenings 724-0674.

JOHNSTONE'S REAL ESTATE & INSURANCE AGC. LTD.
200 Argyle Street, Port Alberni

WANTED TO BUY PRIVATELY

$45,000 to $50,000 cash, modern waterfront home with trees, excellent view, two bedrooms, spacious livingroom, fireplace in both living room and rumpus room. Mail reply to W. P. Hofman, 11560-142 Street, Edmonton, Alberta.

OPEN HOUSE

2 year-old modern home, Willis Point, ½ acre with approximately 150' waterfront, many extras. Full high basement, clean cottage with plumbing, over 22' boathouse. Owner, 30 Mark Lane, 652-2894.

EAST SOOKE

2 acres with 300 ft. of seafront, over 700 ft. of road frontage. Full price $12,000. Terms arranged. Call Sid Brotherston Goldstream Properties Ltd., 478-9929, res. 478-8650.

WANTED

All cash buyers waiting for waterfront and good water view properties. 20 mile circle. Call Vera Dickie, 382-4312 eves. 477-4662, Dickie Agencies Ltd., 919 Fort.

200' WATERFRONT
PROSPECT LAKE
10-ACRE ESTATE
$85,000
WATER RIGHTS ON LAKE
477-5111

DOLPHIN BEACH ESTATES
MAGNIFICENT WATERFRONT
AND VIEW LOTS
DOLPHIN AGENCIES LTD
P.O. BOX 368, PARKSVILLE
PHONE 248-6156

Waterfront lots, Pender Island with cabin and power, $9,995 — undeveloped $6,000 each. Call John D. Tisdale, 388-6178 Rose Hill Agencies.

DENMAN/HORNBY WATERFRONT

Sea-view lots and acreage from $3,000. Modern Property Developments, 812 Fort. 382-7522.

WATERFRONT — GORDON HEAD, ½ acre, wooded. Spacious, modern family home. $66,900. 477-4433.

256 WATERFRONT PROPERTIES

READ THE "IF" AD!!
"IF"
YOU'RE NOT RICH
YOU LIKE SEAFRONT
YOU LIKE FISHING
YOU THINK MODESTLY
AND

IF you would buy a home that was comfortable in winter and summer but did not have "EYE APPEAL"

IF you'd like to live near the Marina, at excellent fishing grounds and for all this pass up "SNOB APPEAL"

IF you don't mind driving 25 Minutes into Town but could live within 5 Minutes drive to all SHOPS and SCHOOLS.

IF you like NEW Automatic Oil heat, NEW painting, NEW Hot Water Tank and a VIEW second to none

IF $21,500 is in your opinion a REASONABLE figure for ALL THIS and a lot more and you think I talk "COMMON SENSE", CALL ME at ANY TIME, INCLUDING Saturday or Sunday.

IF I'm not in Call: GERRIE HUTTON at 386-3837 who will give you particulars

JOHN BISHOP, 479-1667
RES. 656-2308

J. H. WHITTOME & CO. LTD.
ROYAL OAK BRANCH

SAANICH PENINSULA

235 feet W.F., 2 acres, with 1-bedroom cottage, living room with fireplace, quiet, nice beach, magnificent views from this sunny location. Can be subdivided. Price $40,000. On terms. Gray Lorenzen, 652-1038.

1 WOODED ACRE, private, beautiful, 100 ft W.F. and good beach access. Price $25,000. Gray Lorenzen, 652-1038.

1 ACRE, 250 FT. W.F. Charming well-treed for full basement home of 3 bedrooms, dining room, big gracious living room, secluded sunbathing deck. Landscaping includes some natural woods, lovely lawns, a year-round brook under big cedars, maple and arbutus, lovely shrubs and a profusion of spring flowers. Western exposure, waterfront where moorage is SAFE. $37,500. Gray Lorenzen, 652-1038 or 743-5525.

MALAHAT REALTY LTD.
MILL BAY, B.C.

10 ACRES, TIMBER, IN SECluded valley. Creek frontage both sides. Sooke area. Low down, we finance balance of full price $29,995 or offers. 386-3727, 479-7749.

IF YOU ARE INTERESTED IN A very desirable waterfront homesite read our ad under No. 271 and call The Subdivider: Salem Sea Sites Ltd.

PRIVATE SALE. 10992 KALITAN Road, Deep Cove. 4 bedrooms, 2 bathroom home, $35,000. 656-2462.

BEACH COTTAGE OR CABIN, west Sooke. $5000. Owner 388-3971.

260 CONDOMINIUMS FOR SALE

ANNOUNCING
FIRST SHOWING OF
BAYSHORE VILLA
YOUR NEW SEAFRONT HOME
AT
1488 DALLAS ROAD
OPEN EVERY DAY
2:00 TO 4:00 P.M.

YOU ARE INVITED TO INSPECT YOUR NEW SEAFRONT HOME FEATURING THE VERY ULTIMATE IN PRIVACY AND LUXURY. 2 BEDROOMS PLUS DEN, 1 BEDROOM PLUS DEN. ALL WITH WOODBURNING FIRE PLACE. OPEN 7 DAYS A WEEK. ONLY 8 SUITES SO MAKE YOUR INSPECTION TODAY

LAMPSON COURT
$500 DOWN

3-bedroom Townhouses. Monthly payments to qualified applicants lower than rent. Phone Mr. Waring 382-2159

263 GARAGES FOR SALE, RENT OR WANTED

30X48 PLYWOOD BUILDING, AS is, must be moved. $700 or nearest offer. Phone Pelagic Pacific 386-1811, Mon.-Fri., 8-5.

265 HOUSES WANTED TO BUY

CASH CLIENTS

Widow and basset hound need bedroom home. Large rooms a must. Basement not necessary. Close to park and beach. Fenced garden. $20,000.

Toronto couple need 2-bedroom basement home. Large rooms and large lot. Prefer Oak Bay. $25,000.

Older couple require 2-bedroom basement home. Close to Oak Bay Village, beach and park. Small garden OK. $20,000 to $25,000.

Call Phyllis Wheldon 386-2308 Home, 385-9765, Office Chapman Pacific Realty Ltd.

CASH IMMEDIATELY FOR YOUR HOME WITH POSSESSION NOW OR AT A LATER DATE TO SUIT YOU. WILLIAM ROGERS 385-9741 OR 652-1891. J. A. HENDERSON REALTY LTD.

CADBORO BAY WANTED

Purchaser, with large growing family requires 2 or 3-bedroom modern home with full basement. Delayed possession possible. For prompt service call IAN MESSAGE, 385-7761, D. F. HANLEY AGENCIES LTD.

GUARANTEED!

If your home is $15,000 or less and is suitable for rental or renovation my client will buy it for cash to you. Now.

IRENE DALZIEL - 388-6231
or 384-8692 AFTER 5 P.M.
ISLAND PACIFIC REALTY

OAK BAY — FAIRFIELD

For client arriving May 1st 4 or 5-bedroom home in district. Large living room, sep. din. rm., rec. rm. Oak Bay preferred. Possession end of June. $30,000 to $35,000. Mr. Baxter 386-2471, John Scott & Co. Ltd.

I WILL BUY YOUR 3 OR 4-bedroom home immediately for cash. If it is suitable for rental purposes. For fast action call my agent J. ROGERS at BLOCK BROS. REALTY anytime, 386-3231.

HAVE $12,000 CASH DOWN PAYment and want good family home anywhere between Royal Oak and Sidney. What have you? Private. Principals only. Victoria Press, Box 374.

CASH FOR YOUR OR 3-bedroom home with or without basement in any good district. Fast accurate appraisal. Call Jim Clemens, 479-6940, Metropolitan Realty Ltd.

WANTED: OLDER HOUSES FOR cash or on terms, any area, any condition, up to $18,000. FREDDY STARKE, 388-6231 or 384-9955, Island Pacific Realty.

Client with cash requires a gracious spacious older home, preferably south Oak Bay, in $65,000 range. Please call Don or Mary MacClement 477-1541, Block Bros.

OLDER LIVABLE HOUSE ON LOT or acreage. Wanted before July. Victoria vicinity. Write Floyd F. Gaal 424 Avenue, Red Deer, Alberta.

WILL TRADE $20,000 4 YEAR 3 bedroom house, two blocks from Plaza. No hills. White Rock for similar, or 2-bedroom in Oak Bay or Saanich. 13344 17A Avenue. 536-9816.

A TASTE OF COUNTRY LIVING within the 3 mile circle. Delightful new 3-bedroom home. Made for real family living. Close to school and bus. For particulars call 384-1961.

LISTINGS WANTED IN Langford, Colwood, Metchosin Area

REX HUGHES AGENCIES LTD
478-1729

265 HOUSES WANTED TO BUY

POSSESSION SEPTEMBER 1
PRICE BRACKET $60 - $75,000
LOCATION: OAK BAY

A high degree of seclusion, a partial sea view if possible, but not on Cadboro Bay Rd. A mature home with character, 3 or 4 bedrooms and den. Replies treated in absolute confidence, request through Stuart Simpson, Res. 386-4066, Pemberton, Holmes Ltd., 384-8126.

RESPONSIBLE PROFESSIONAL man arriving early May, wishes rent option to purchase. Prefer gracious older bungalow, large living room, 3 bedrooms, 1½ - 2 baths, family room. Must be good area, seaview, close to center of town, shopping, transporation. $30-$35,000 range. Victoria Press, Box 383.

RUN DOWN HOUSES WANTED

Cash for your problems if fixable. Client requires three in a hurry. Low price range. Urgent!!!!

BEN GRIEG
388-6231 or 477-8241
ISLAND PACIFIC REALTY

WANTED TO BUY PRIVATELY. $45,000 to $50,000 cash, modern waterfront home with trees, excellent view, two bedrooms, spacious living room, fireplace in both living room and rumpus room. Mail reply to W. P. Hofman, 11560-142 Street, Edmonton, Alberta.

CASH CLIENTS

will pay all cash or cash to mortgage for your 2 or 3 bedroom home with basement if possible. Call Victor Wong 383-2436 or 479-6569, Byron Price and Associates Ltd.

WANTED: FURNISHED OR UNFURNISHED HOUSES for investor client, preferably under $30,000. Quick service, no obligation. F. SHERWOOD or DON LAYMAN, 386-3231 anytime. Block Bros. Realty Ltd.

YOUNG SINCERE COUPLE would like 3-bedroom home and basement with little or no down payment and reasonable monthly payments. Phone 598-5869.

268 LISTINGS WANTED

THE SOCIETY OF BRITISH COLUMBIA PROPERTY OWNERS EXCHANGE

A non-profit organization bringing property Vendor and Purchaser together across Western America. If you wish to buy at fair but inflationary prices then write for the brochure of our members properties. If you wish to sell then join this society and advertise your property to over 8,000,000 homes. There is no charge if you don't sell. We need members with properties for sale urgently to meet demands from buyers and we accept membership from anywhere in Canada or the U.S. Information free. Write to Box 189, Kelowna, B.C. or phone 765-7127.

By Grace Are Ye Saved Through Faith. Eph. 2.

GOING TO SELL YOUR HOME??

If you want top market value for your home plus fast personalized service, contact me for a no obligation market value estimate. JOHN BARTON 385-7761 (24 HRS.) DFB.

ALL SOLD OUT OF HOMES. QUICK ACTION PROMISED ON ANY PROPERTY. ALAN ALLEN MAY, EXPERIENCE COUNTS. TOWN & COUNTRY REALTY LTD. 385-7726.

268 LISTINGS WANTED

LIST YOUR SHAWNIGAN LAKE property with the girl who knows property value, where to go, and can show by land or waterways. Edith Gutemar, 479-1667 or Res. 479-5627. By the Lake — 743-2646. J. H. Whittome & Co., Royal Oak Branch.

THINKING OF SELLING?

Call me for an evaluation. No obligation. Proven record of sales over several years.

MR. BAXTER 383-2471
Johnston and Co. Ltd.

BAYSHORE REALTY LTD.
Ted Graves, 382-1911 anytime

270 EXCHANGE REAL ESTATE

WONDERFUL WATERFRONT

Opportunity. Lovely 3-bedroom modern home on over 1 acre of land, right near Pat Bay Highway. Beautiful exhilarating view of Mt. Baker, the ocean and the Islands. Owner will exchange his equity for a Victoria home. $85,000.

Ph. H. Billerman 385-3411
Ker and Stephenson Ltd.
620 Broughton St.

A GARAGE SALE

Could provide you with ready cash.

Simply accumulate the many items you no longer use. Price each item. Use your own garage for a sales floor. Place a Classified Ad under Miscellaneous for Sale, and sit back and watch the money roll in.

DIAL 386-2121 NOW

271 LOTS FOR SALE

METCHOSIN

Choice 2 acre treed lots at single lot prices from $5,900 to $8,100.

Take Metchosin Road to Happy Valley Road, turn right at Rocky Point Road. Turn left on Rocky Point and watch for sign at Matthew Road. Further information on financing etc. available on site 1:00 p.m. to 5:00 p.m. Saturday and Sunday.

K. C. ROBINSON 478-4214
BOULTBEE, SWEET REALTY LIMITED
737 Fort Street
Victoria, B.C.
388-5561

Nifty, Thrifty
Only $4950
Secluded Lot
with some trees and rock
Close to town
For $500 down
a perfect half acre
for a horse or cow
for more information
CALL TERRY DOW
382-9111
COLONY REALTY

BE FIRST WITH
A.
B.
C.
BERNARD & CO. LTD.
630 Fort St. 384-9535

IN THE UPLANDS
(PLANS AVAILABLE)
MUST BE SOLD

Nicely treed 115x302 lot with partial seaview. Plans available for very attractive 3,000 sq. ft. 4-bedroom home and REDUCED FOR QUICK SALE to

$24,900

Mr. Belcher 384-9333, 382-2248 Res.
SEAWOOD TERRACE
(At Ferndale at Tyndall)

9 EXCLUSIVE LOTS LEFT

Seaview
Treed
Secluded
Underground Services
N.H.A. Approved
$10,500 - $14,500
Paving will be finished soon

DRIVE OUT AND SEE

For more info:
OLYMPIC HOMES LTD.
Don Butler Peter Margetts
386-8385 anytime

SEWERED LOTS ON HILLCREST Ave., off San Juan. High area of Gordon Head University area. Developed and paid in full for local improvements such as paving, curb, underground drainage, system and water mains, sewer connections, storm drains and in part paid for underground wiring and underground street lighting. $10,500-$11,500. For information, 382-3012 or 477-6673.

SHAWNIGAN LAKE

Lot in district of Widow's Walk and Deyra Road in Shawnigan Inn and Country Club Estates. Close to beach. Price $3500. Call Mr. Hope, 388-3333 anytime.

B.C. Land and Insurance Agency Ltd.
922 Government St.

TIME TO BUILD
SIDNEY LOTS

Fully serviced lots on Seaiark Lane. Each 67x120. Blacktop dead-end road. Level, cleared, ready to go. Asking $6500 each.

CEC PEARCE 386-8771 ANYTIME
BROWN PAGE AGENCIES LTD.

SHAWNIGAN LAKE

A great ½ acre lot with spring and be nicely treed lake access nearby — ideal summer retreat. $4,950 with terms.

LILLIAN BENDY 478-0931
J. H. Whittome & Co. Ltd.
Royal Oak Branch

COLWOOD ACREAGE LOTS

Beautiful treed property, some with meadow, land or seaview in the deer. Some with city water. 2 acres each, $7,500 to $12,000. Terms.

MRS. McKEAGE 479-5366
Island Pacific Realty, 388-6231

LEVEL CLEARED

Approx. 2 acres. Proposed subdivision plan shows 8 lots. Surrounding lots have proved

MONA FLEMING
388-4401 386-1201
Stanley Phillips Homefinders Ltd.

TREED LOT

About one acre. Excavated for foundations. House plans $7,800. Also 2 acres N. Saanich, trees $6,000. Lloyd Ellis 658-8222 or 656-7540, Island Homes Ltd.

SIDNEY

Lot over 90,000 sq. ft. Could be 3 large lots or 1 estate size. Mostly treed and sheltered. $10,500. Bill Reynolds, 656-4517. Spalding Real Estate, 656-1647.

SOUTH OAK BAY LOT

ZONED LIGHT INDUSTRY

Central St. Patrick area. Suitable for store & office. $16,900. E. WILKINSON 387-4251 anytime.
RITHET AGENCIES LIMITED

THETIS PARK

Good level building lot among nice homes only $6000. Terms. FRED SIMPSON, 386-1521.
Boothman Investment Co. Ltd.
1111 Government St.

LOTS FOR SALE AT DEEP BAY. 2 acre $5,500. Lot with cabin near wharf $6,300. Beach lot near wharf $10,500. R. Parry, Deep Bay Road, Phone 757-8447.

$0 DOWN $0 PER MONTH (offering interest rate high enough to interest you in Sooke). Full price from $7,750 to $8,500. Owner 478-4411.

1 ACRE

Treed property overlooking Sooke harbour. $4,900. Call 642-3111 (Anytime) Brian Ross Agencies.

AT COST FOR QUICK SALE. Large high sunny 2 acre treed corner area. Approved plans optional. 384-4304.

LIGHT INDUSTRIAL LOT
KELVIN ROAD $12,000.
E. SMITH 388-7755, 384-9901.
Broadview Properties Ltd.

BUILDING LOTS IN NORTH Saanich, beautiful subdivision near ferry terminal. $6,500 each. Agents welcome, 479-7490, 592-0928.

1-ACRE LOT NEAR ARDMORE Golf Course. $5,500. Terms.
F. McLaughlin 598-3977
Ellsma Realty Ltd. 383-7115

BUILDING LOT

68x132 — sewered. To view call Ken Goodier
Boss Bros. Rity Ltd. 477-1841

BROADMEAD

Private. Excellent lot for sale. Secluded, has view. 9 acre. Asking $11,400. 386-9979.

ACRE LOTS OVERLOOKING Elk Lake. With fruit trees and Dogwood in bloom on Santa Clara Avenue. 658-8376.

MUST SELL LARGE TREED LOT — Prime location on Arbutus Drive. Close to University. Serviced. 384-4960.

SEA-VIEW LOT NEAR SIDNEY. Sewer. VLA approved. $10,500. 385-9028.

CADBORO BAY LOT — BETWEEN 2440-2448 SUTTON RD. $12,950.

PINE ROME BUILDERS 477-9989

5.8 ACRES, $6,900. PERC TESTED, cleared + treed, suitable terms. Westridge Place, 598-5078.

LEVEL LOT FOR SALE, JUBILEE Area. Private. 642-3342.

GARDEN HEAD 70X120 LOTS N.H.A. APPROVED $6500
PINE ROME BUILDERS 477-9989

CENTRAL SAANICH VIEW LOT. Ideal location, perc tested, 479-3529.

1.2 ACRE, $4,000, PERC TESTED, treed. Lakeridge Place, 598-5701.

BEAUTIFUL ½ ACRE, VLA approved, $6,000. 477-5491.

100 X 200 FT. LOT WITH VIEW OF valley on Mallard Road, Central Saanich. $6,500. 656-2705. Private.

SUPERB .82 ACRE, BUS AT door, proof of percolation by owner, 592-1769.

271 LOTS FOR SALE

James Bay — In area ripe for early development. Cleared lot 165' x 85.5' already zoned light industrial. Only $19,750 or owner will build for prospective tenant. Call F. C. POLLARD, BOULTBEE, SWEET REALTY LIMITED. Yorkshire Trust Affiliate, 388-5561.

SALEM PARK DIVISION

At Swartz Bay, off Landsend Road. Half-Acre Waterfront and View Lots. Water and Power Inst. completed. In densely treed building sites ranging from $5,000. Order your PLAN AT 598-5782

The Subdivider: Salem Sea Sites Ltd.
Daily before 8 a.m. and after 6 p.m.

FOUR 1-ACRE LOTS IN NORTH Saanichs. Ideal building sites for country homes. Located on sunny south slope with view of Haro Strait and Peninsula. Attractive Parklike stand of fir, cedar and arbutus with private road connecting 3 lots. Municipal water close by. Lots priced from $3000-$5000. After 6 and weekends, 384-3959.

OAK BAY

Panoramic views of water and mountains at very end of Denison Road.

ROCKLAND AVE.

New listing, treed, rocky and on a delightful section of Rockland.

Explorer Developments
382-4318 or 386-0471

TWO GREAT LOTS

Salt Spring Island near Windsor Castle. Almost one acre. Treed, views, $5,900.

Sooke River near park almost one acre, easy terms, good building site. $6,850.

McCandless Realty
853-6111, eves. 592-1981 or 384-9650

TWO LOTS IN GORDON HEAD. All improvements are in — sewer, storm drains, etc. Approx. size 95'x100'. These may be able to be zoned for duplexes. Good building property — build now. Full price each $11,000. Call Harold Ware at Gardiner Realty Ltd., 382-4721 or Residence, 598-4538.

METCHOSIN
2-3 ACRE LOTS

Some with sea view and mountain view, some with stream frontage. City water available. Suitable for V.L.A. Seabrook Estates, phone 384-3069.

MADRONA RIDGE

Hillside view lots
10 minutes from town
City water and utilities
Fulton Road off Sooke Road — 2 miles from Colwood Corners — 646-5713.

TWO LOTS (EA.) 66X132. AV. Selling for $12,000. Vendor will consider trades. Call National Trust Company.

SYL SHUMKA
386-2961 anytime

SHAWNIGAN LAKE. GET LOST on one of these lovely lots. Room for children, garden, just about everything. By owner. Phone 743-2471 or enquire at Mason's Store, Renfrew Road.

2 CHOICE LOTS, LAKEFRONT Pender Island, close to sea, sewered, water available, 47 acres each. Low down payment. Easy terms. Call Mitchell, Mayne Island 539-2422.

QUEENSWOOD

2 lovely ½ acre treed lots on sewer $13,500-$14,500. Call 386-0788. MR. GREENE 384-8126 PEMBERTON HOLMES LTD.

SEWERED LOT NEAR UNIVERsity. 60x110. 652-3242 after 5 p.m.

2 WOODED LOTS, PERC TESTED. Sooke, 642-3247.

273 PROPERTY FOR SALE

CHOICE APARTMENT SITES IN 2-MILE CIRCLE
48,000 SQ. FT.

High view sloping property. 200'x240'. Serviced with sewer and water. ONLY $2.25 per sq. ft.
PRICE $60,000

JAMES BAY

Tremendous property measuring 100'x132'. Has unobstructed view. Ideally situated for building location and rear parking.
PRICE $49,000

CALL
WALLY HELLIESON
GEO. PARSONS
386-5556
B.C. Land and Insurance Agency Ltd.

APARTMENT SITE

18,811 sq. ft. corner lot near Beacon Hill Park and waterfront. (possibly 24,000 sq. ft.)

383-3411 TED FAIT
Ker and Stephenson Ltd.
620 Broughton St.

CENTRAL SAANICH

8 Acres near Cordova Bay in Central Saanich, just 8 miles to City Centre. Land is well drained sloping to west, part in trees, part cultivated ideal for country estate with horses or for shrub nursery development. $38,000. Exclusive with WM. F. DAVIS 388-4371 or 658-8276.
J. B. Whittome & Co. Ltd.

ALMOST 122,000 SQ. FT. WITH frontage on two streets. Sewered and has older five-room house and unit rooming house at present but ripe for redevelopment. Asking $35,000. Phone 386-6331. Island Pacific Realty.
MRS. IVINGS — MRS. RESTALL

HALF ACRE

COLWOOD. PERC TESTED. CITY WATER pavement level, cleared; with nice trees remaining. $8,995. ATT. PARCHER, 386-2955, res. 384-5828. Mayfair Realty Ltd.

CITY APARTMENT SITE. PLANS complete, financing available for 28 suites. High city location $55,000 including plans and Terms. Trades. Glenside Homes, 386-6385 anytime. Don Butler or Peter Margetts.

½ ACRE VIEW LOT NO. 19, Stanley Point Estates, North Pender Island, beautifully treed, drilled well, 2 gallons per minute $11,000. D. Graham, 11358 84th Avenue, Delta, B.C.

WATERFRONT ACREAGE LOTS, FARMS
Call Neil Spearman 743-6025
Mallett Realty Ltd.
Cobble Hill, B.C.

ARDMORE AREA ONE PARCEL (possibility of 3 lots) 175x270. Lots from price $18,000. Principals only. 384-9971.

½ ACRE COLWOOD CORNER, zoned for garden apartment. Approved sketch plans included for $13,000. 385-8395.

2½ ACRES LUXTON RD. $6,900. Terms. Ruby Holden 642-3654 or 478-6010, Goldstream Properties.

CENTRAL SAANICH YOUNG variety orchard, 1.6 acres, 4 bedroom Alice house. 652-2369.

274 PROPERTY WANTED

WANTED

Reasonably priced lots, acreage or apartment property. Kasapi Construction Co. Ltd., 386-6191.

WANTED

Building lot in Victoria, Saanich or Metchosin area. Call LARRY GUAGLIOTTI, 479-6999 or Island Pacific Realty 388-6231.

Vickery and Sons Ltd.
LOTS OR ACREAGE IN ANY AREA
592-6149 592-6672

WANTED, VLA LOT, 4 ACRES, IN Brentwood. No agents. Phone 386-5649.

REASONABLY PRICED BUILDING lots wanted. Postle Construction, 477-3781.

YOUR DREAM HOME

May be before your very eyes in today's Classified!

280 ACREAGE FOR SALE and WANTED

BE FIRST WITH
A.
B.
C.
A. BERNARD & CO. LTD.
630 FORT ST. 384-9535

EXCEPTIONAL ACREAGE

Small farm 6.1 acres with house, two bedrooms. Land planted to 150 apple trees, ½ acre strawberries, 2 acres raspberries, irrigation equipment and tractor included. Dugout supplies irrigation water. City water piped to house. Price $35,000. E. H. Jeffrey 384-9356, 477-1551 res.

BRIARWOOD FARMS

A pastoral setting of rolling meadows, woods and creeks.
Trout Stream.
Waterfall with park.
Ideal V.L.A. property.
Peaceful surroundings.
Panoramic Views.
Convenient to all facilities.
Wide variety to choose from.
Located in Mill Bay area.
Lots average from 2 to 4 acres each.

WE FINANCE
Call Owner 743-9747

SHELBOURNE

Over one acre of cleared land in area of rapidly developing new homes. This is an attractive property which could be developed into 3 large building lots. There is an existing 2-br. bungalow in A-1 condition, also very large carpenter's workshop on property which would be useful for contractors. Realistically priced at $30,000. Attractive terms. MADGE HOLE, 382-5369 or DON ROBBINS, 592-7641. CANADA PERMANENT TRUST, 386-1361.

11 ACRES

Close to city in 5-mile circle. water on roadway. 537' of road frontage. small 1-bedroom cottage on property. Vendor would consider small house in Langford area as part payment. Asking $30,000 — terms available. To view call 384-8001.

JESSIE McGRATH or PAULINE BROOKES
Broadview Properties Ltd.

SAANICH PENINSULA

(A) 11 acres treed, secluded land with panoramic views of peninsula. Price $30,000. Easy terms.

(B) 9.78 acres partly treed. 500' road frontage, piped water. Future subdivision potential. Price $45,000. Terms.
386-3455 AL VICKERS 652-2366
P. R. Brown and Sons Ltd.

NORTH SAANICH
TATLOW ROAD

20.9 acres, heavily wooded, reason also zoned with good subdivision possibilities. Would consider trading for city property. Asking price $85,000. For subdivision and other details please call STAN JAMES, 386-2550 or Res. 592-3740. Mayfair Realty Ltd.

THREE ACRES, VERY LOW PRICE

High and very square property with 168' of trees and 330' of frontage on Labieta Road in Metchosin. City water, telephone and power. Bus passes door. Asking only $6,500 cash or terms. GEORGE LEE, P. R. Brown & Sons Ltd. 385-3455 or 478-1955.

5 ACRES
$13,750

West Saanich. Treed property with good road frontage. Terms available.

J. P. H. EVANS
385-3453 or 477-4454
P. R. Brown & Sons Ltd.

CENTRAL SAANICH

24.5 acres of beautiful treed property, part level, part with lovely ocean views — is offered to you at the exceptionally low price of LESS THAN $2000 per acre. Please call 384-8001.
GLADYCE McLURE, Broadview Properties Ltd.

SOOKE

9.8 LOVELY ACRES SITUATED NEAR OTTER POINT GOLF COURSE. YOU'LL BE DELIGHTED WITH IT. ASKING $19,900. LILLIAN BENDY, 479-1667. J. H. Whittome & Co. Ltd., Royal Oak Branch.

18 ACRES OF COUNTRY LIVING WITHIN 8 MILE CIRCLE

If you are thinking of country living then you have a look at this secluded, wooded 18 acre paradise. $24,000. FRED BEAVER-JONES OR KELLY DICKSON 386-1361. CANADA PERMANENT TRUST.

ACREAGE WANTED

Saanich Peninsula Acreage Wanted by out of town investor with cash, any size from 3 to 20 acres. Call
DON MESSAGE, 477-3715
D. F. HANLEY AGENCIES LTD. 382-7161

CENTRAL SAANICH 7 acres, 2 acres under cultivation. Remaining 5 acres partially treed. Year round stream. Asking $24,500. Call Mary James at Newstead Realty Ltd., 382-8117 or 477-3958.

ACREAGE FOR SALE

Large or small, with or without buildings, lots, etc. Call GEORGE CHAN, the specialist in land, 386-2956, Mayfair Realty Ltd.

ALFRED ROAD

7.32 ACRES, $8,500
Controlled subdivision. All new homes. R. SMITH, 386-7755 or 384-8691, Broadview Properties Ltd.

28 ACRES, SAANICH SMALL 3 bedroom home, gentle southern slope, ridge overlooking Brentwood Bay — Realistic price, 479-7490, 592-0928.

8 ACRES, GOOD LAND, OFFERS considered, 478-2598.

5 ACRES, SPROTT LAKE ON Highway, $4,900. 386-8219.

285 UP-ISLAND PROPERTIES

GIBBONS ROAD
DUNCAN
½ ACRE ORCHARD

There is tremendous scope of possible $6,000 annual income from ½ acre holly and fruit crops. There are more than 100 fruit trees, 25 grape vines, etc. plus a spacious large size 4 bedroom stucco bungalow. living room has fireplace, 4-piece vanity bath, washer and dryer hookup, electric kitchen, W-W carpet in dining and utility area, A-O heat, supporch and a large size verandah. 4 garages, 2-room large workshop and numerous outbuildings. Half of this property is zoned for subdivision. Full price $42,000. Terms available if required. For further details contact HARE RAINS 748-8928 or office 383-4181.

CITY SAVINGS AND TRUST
1306 Douglas St.
VICTORIA, B.C.

VANCOUVER ISLAND, 4 ACRES near Courtenay, partly treed, with trout stream. On paved road, close to schools, services. 1,320 sq. ft. 3-bedroom home. Large living room with fireplace. Guest house, double garage, barn. Garden, fruit trees, pasture, city water. Full price $27,000. Owner, Box 1596, Courtenay. Phone 334-3995.

COSY HIDEWAY
$8900

In Mayne Bay. 1 hr. drive from downtown. Small lot for easy care, high fence for privacy, good solid 2-bedroom cottage, beautiful, sea view. Immediate possession. See Ray Grosler at 477-1841 Block Bros.

SEA VIEW LOTS
NOOWICK RD.

MILL BAY: 9 more lots offered for sale. Priced from $4,300 to $5,400 with 20 per cent down. Some V.L.A. size. MARGARET WILSON 386-3333, Block Bros. Realty Ltd.

COWICHAN BAY. 2 BEDROOM fireplace, separate dining room, oak floors, new cupboards, completely refinished inside and out, full basement, automatic oil heat. 4710 acre. Telegraph Road. Clear title. By owner. $17,000. Easy terms. 743-3901.

DUNCAN

Land suitable for subdivision. With or without older type family home. Gibbons Rd. Particulars Mr. Bacon, Byron Price & Associates Ltd., 385-2458.

SHAWNIGAN LAKE

Hide-away lot, on the sunny east side with lake access, will sacrifice for $2,900 on terms. 386-9096.

LEVEL SHELTERED SEA VIEW lot between Parksville-French Creek. Water connected, beach access. $5,000. 477-6964.

WANTED: SMALL ACREAGE with older home, reasonably priced. Box 116, Faro, Yukon.

50X100 SEAVIEW SEWERED LOT municipal water. Crofton 246-3607.

285 UP-ISLAND PROPERTIES

DOLPHIN BEACH ESTATES
ONLY A FEW LOTS AVAILABLE
PRICED AT
$4,500 $4,900
$5,950

10% Down Balance over 5 years at 9% interest

Average ½ acre in size with a breathtaking view of the Georgia Strait.

Drive north from Nanaimo for 13 miles and turn off at the Nanoose Bay Texaco Station and follow the signs.

Just 2 hours from Victoria and you are living in another world.

Dolphin Agencies Ltd
Phone 248-6156 (collect)

PACIFIC ISLAND ESTATES

BOX 835, PARKSVILLE
Midway between
Parksville and Qualicum

LOTS FOR SALE

Going up-island, cross French Creek Bridge 100 yards, first paved road left. Drive in, look around. Stop at our information Mobile Home.

Mobile home lots, residential lots. Paved roads, water and power, underground telephone. $1,500 and up.

Phone 248-3572 or 248-3892
TERMS

RETIRE PEACEFULLY AT QUALicum Beach. The quality built, all-electric new home on five acres is truly a work of art, from the classic iron gates entrance and the 1½ acre landscaped front yard, with a large fish pond, (and fish), to the two large fireplaces and yards of wall-to-wall carpet, and ¾" oak floors, and a very large Sun Room. Double vanity plumbing and all quality lighting fixtures etc. etc. Even a sibling well, and it works! Please contact ROD GILSON at R. W. EVANS LTD. in NANAIMO at 753-2181 or EVENINGS IN PARKSVILLE at 248-6294. I will be most proud to show you this home. Also, 8 1/3 acres 3 blocks from all facilities. Priced at replacement cost of $49,900.

MAPLE BAY

Two ½ acre seaview lots, one with private road.

NANOOSE

8 waterfront lots from $10,000 to $13,500.

COMOX

61 acres level and over ¼ mile of road frontage. Ideal for commercial use or subdivision. For further information call

MR. DYER
384-9901
Broadview Properties Ltd.

RIVERFRONT

5.85 Acres on Englishman River with 600 feet of river frontage. The property is completely secluded and has about 2½ acres cleared, the remainder is covered with mature cedar, fir and many other types of flora. Steelhead fishing is excellent, a safe "swimming hole" has been constructed at the water's ed

THE WEATHER

Today marks the hundredth anniversary of the Canadian Meteorological Service but the weather refuses to co-operate with celebrations of this nature and the day has dawned dull and wet in most parts of the province with only the southeastern interior due for sunshine today.

A backward look at April indicates that B.C. was generally dry last month. Wet areas were along the outer coast and the southeastern interior. Vancouver airport was about a third of an inch short of its normal April rainfall at two inches of rain for the month.

The storm giving rain to southwestern B.C. this morning is centered off the south Oregon coast. So far over an inch of rain has occurred with this system along the outer coast and the rain is likely to persist all of today and into Sunday morning. Cloud and showers with this disturbance will gradually spread into the interior tonight. Partial clearing is likely in its wake along the coast late Sunday.

DOMINION PUBLIC WEATHER OFFICE
5 A.M. FORECASTS
Valid Until Midnight Sunday

Victoria: Small craft warning in effect for Juan de Fuca Strait. Today: a few periods of rain. Strong easterly winds at times. Sunday: Cloudy with a few showers in the early morning. Sunny periods by noon. Highs both days, 55 to 60. Lows tonight near 45.

Vancouver: Small craft warning in effect for Georgia Strait. Today: Periods of rain. Winds becoming brisk southeasterly by noon. Sunday: Showers easing off in the morning. Sunny periods in the afternoon. Highs both days, 55 to 60. Lows tonight near 45.

West Coast: Today: Rain. Winds easterly 20 at times 25. Sunday: Sunny periods. Highs both days near 50 among the coastline and 55 inland valleys. Lows tonight 40 to 45.

TEMPERATURES
YESTERDAY

	Max.	Min.	Prec.
Victoria	62	44	Nil
Normal	57	44	
ONE YEAR AGO			
Victoria	55	43	Nil
ACROSS THE CONTINENT			
St. John	35	29	.06
Halifax	56	35	
Montreal	56	38	.02
Ottawa	58	40	
Toronto	55	34	.02
North Bay	52	37	
Churchill	31	21	
The Pas	47	24	
Chicago	60	52	
Thunder Bay	35	29	.36
Kenora	39	32	.17
Winnipeg	48	29	.06
Brandon	52	33	.02
Regina	52	31	
Saskatoon	57	29	
Prince Albert	62	28	
Medicine Hat	60	31	
Lethbridge	63	32	
Calgary	58	33	
Edmonton	64	40	
Penticton	70	45	
Cranbrook	61	34	
Castlegar	69	40	
Vancouver	63	51	.02
Prince Rupert	52	40	.20
Prince George	57	41	.07
Nanaimo	63	45	.01
Kamloops	70	53	
Revelstoke	64	39	
Fort Nelson	57	34	
Peace River	62	36	
Whitehorse	45	27	
Fort St. John	57	37	
Seattle	67	51	
Spokane	64	45	
Portland	69	48	
N. Westminster	64	49	tr

World temperatures: Rome 64, 54; Paris 61, 45; London 52, 39; Berlin 52, 39; Amsterdam 46, 32; Brussels 63, 43; Madrid 61, 45; Moscow 41, 34; Stockholm 48, 34; Tokyo 66, 50.

U.S. temperatures: Anchorage 46, 34; Detroit 59, 36; Las Vegas 86, 56; New York 56, 45; Phoenix 91, 56; Washington 66, 43; Los Angeles 70, 52; San Francisco 57, 50; Honolulu 81, 72; Miami 91, 76.

CITY'S WEATHER RECORD

Sunshine, April	**180.9 hrs.**
Last April	**243.8 hrs.**
Normal (30 years)	**210.5 hrs.**
Sunshine, 1971	**458.6 hrs.**
Last Year	**602.2 hrs.**
Normal (30 years)	**523.5 hrs.**
Precipitation, April	**.58 ins.**
Last April	**2.70 ins.**
Normal (30 years)	**1.21 ins.**
Precipitation, 1971	**10.77 ins.**
Last Year	**7.86 ins.**
Normal (30 years)	**11.06 ins.**

Sunrise, Sunset Sunday
(Pacific Standard Time)
Sunrise 5:53 Sunset 20:29

TIDES AT VICTORIA HARBOUR
(Pacific Standard Time)

	Time	Ht	Time	Ht	Time	Ht	Time	Ht
	H.M.	Ft.	H.M.	Ft.	H.M.	Ft.	H.M.	Ft.
1	01:55	9.0	08:55	8.1				
2	02:50	7.8						
3	00:20	7.5	05:50	3.4				
4	00:10	7.8	07:40	5.6	10:05	5.6	16:40	4.7
5	00:05	7.7	07:05	4.9	12:00	5.6	17:25	4.8
6	00:15	7.8	07:15	4.1	13:30	5.9	18:05	5.5
7	00:35	7.9	07:35	3.3	16:50	6.3	18:35	6.2

TIDES AT FULFORD HARBOUR

	Time	Ht	Time	Ht	Time	Ht	Time	Ht	Time	Ht
	H.M.	Ft.	H.M.	Ft.	H.M.	Ft.	H.M.	Ft.	H.M.	Ft.
1	05:30	8.5	07:10	8.5	15:20	2.7				
2	00:05	10.7	08:40	7.7	16:20	2.7	17:15	3.8		
3	00:50	10.6	08:05	6.9	16:40	3.1	17:15	4.4		
4	01:30	10.4	08:15	6.1	17:00	3.7	18:20	5.3		
5	01:40	10.2	08:45	5.4	17:30	4.6	19:10	6.1		
6	02:00	10.0	09:55	4.6	18:40	5.8	20:15	6.8		
7	02:30	9.9	09:20	3.8	16:35	9.0	21:05	7.5		

CORPORATION OF THE CITY OF VICTORIA
TENDERS FOR CARS, TRUCKS, GARBAGE BODY AND VACUUM SWEEPER

Sealed tenders, for the above, will be received by the City Clerk, City Hall, Victoria, B.C., on the forms, and in the envelope provided, up until noon, Pacific Daylight Saving Time, on Thursday, May 13, 1971.

Tender documents and specifications may be obtained from the undersigned.

The lowest or any tender will not necessarily be accepted.

G. F. SHARPE,
City Purchasing Agent.

City Hall, Victoria, B.C.
April 26, 1971.

THE CORPORATION OF THE DISTRICT OF SAANICH
Tender 13/71 — Waterworks Valves, Hydrants, Fittings.

Sealed tenders, clearly identified as to number, will be received by the Purchasing Agent, Saanich Municipal Hall, 770 Vernon Ave., Victoria, B.C. up to 3:00 p.m. Wednesday, May 12th, 1971 for the following:

Tender 13/71 — Valves, Hyrants and Fittings.

Tender forms and specifications may be obtained from the undersigned. Lowest or any tender not necessarily accepted.

Mrs. E. Bowering,
Purchasing Agent.

THE CORPORATION OF THE DISTRICT OF SAANICH
TENDERS — Refuse Collection Vehicles and Trucks.

Sealed tenders, clearly identified as to number, will be received by the Purchasing Agent, Saanich Municipal Hall, 770 Vernon Avenue, Victoria, B.C. up to 3:00 p.m. Tuesday, May 11, 1971 for the following:

Tender 8/71 — 6 Trucks, 1 Van
Tender 7/71 — Refuse Collection Vehicles

Tender forms and specifications may be obtained at the office of the undersigned. Lowest or any tender not necessarily accepted.

Mrs. E. Bowering,
Purchasing Agent.

NOTICE TO CREDITORS

JAMES HOUSTON formerly of 3836 Pitcombe Place in the Municipality of Saanich in the Province of British Columbia

NOTICE IS HEREBY GIVEN that Creditors and others having claims against the Estate of the above Deceased are required to send them to The Royal Trust Company at 1395 Government Street, P.O. Box 580, Victoria, British Columbia, before the 9th of June, 1971, after which date the Executor will distribute the said Estate amongst the parties entitled thereto having regard only to the claims of which it has notice.

THE ROYAL TRUST COMPANY,
1395 Government Street,
P.O. Box 580,
Victoria,
British Columbia,
Executor.

By: Stone & Bryant,
Solicitors for the Executor.

DEPARTMENT OF NATIONAL DEFENCE
INVITATION OF TENDER
AGRICULTURAL PRIVILEGES

Sealed tenders addressed to the Commander, Canadian Forces Base Esquimalt, FMO, Victoria, B.C., Attention: ECEO (Properties Officer) and endorsed Tender for Cutting and Removal of Hay and Grass on Department of National Defence Properties", will be received until 12 o'clock noon, 10 May, 1971.

The areas offered are located at Work Pond, Colwood, Albert Head Camp and Patricia Bay Air Station and bids will be accepted on each of these areas individually or in combination.

Purchase is limited to the crop for the year 1971 standing on these lands and removal will include summer and fall cuttings.

Further details may be obtained on application to:

Commander,
Canadian Forces Base, Esquimalt
FMO, Victoria, B.C.

Attention: ECEO (Properties Officer)
Phone: 388-1405.

The highest of any tender will not necessarily be accepted.

NOTICE TO CREDITORS
MARGIE YARWOOD WICKENS formerly of Apartment 201-1175 Pandora Avenue in the City of Victoria in the Province of British Columbia

NOTICE IS HEREBY GIVEN that Creditors and others having claims against the Estate of the above Deceased are required to send them to Norma E. Wickens, Executrix, care of The Royal Trust Company, at 1395 Government Street, P.O. Box 580, Victoria, British Columbia, before the 9th of June, 1971, after which date the Executrix will distribute the said Estate, amongst the parties entitled thereto having regard only to the claims of which it has notice.

NORMA E. WICKENS,
Executrix,
carbed
The Royal Trust Company,
1395 Government Street,
P.O. Box 580,
Victoria,
British Columbia.
Agent for the Executrix.
By: Stone & Bryant,
Solicitors for the Executrix.

CORPORATION OF THE CITY OF VICTORIA
TENDERS FOR PIT RUN GRAVEL

Sealed tenders, in the envelope and on the form provided, will be received by the City Clerk, City Hall, Victoria, B.C., up until noon on Thursday, May 13, 1971, for the supply and delivery of pit run gravel for the City for a period of one and, alternatively, two years.

Specifications, general conditions and tender form may be obtained from the undersigned.

A certified deposit Cheque in the amount of $500.00 made payable to the City Treasurer, must accompany each tender. The deposit of the successful bidder will be retained as a performance cheque to assure proper performance of the contract.

The lowest or any tender will not necessarily be accepted.

G. F. Sharpe,
City Purchasing Agent.

City Hall, Victoria, B.C.
April 29, 1971.

CAPITAL REGIONAL DISTRICT
JUAN DE FUCA ARENA
NOTICE TO CONTRACTORS

Tenders for construction of an ice arena, curling rink and associated works known as the Juan de Fuca Arena will be received by the Executive Director, The Capital Regional District, 205 Burnes House, Bastion Square up to the hour of 4:00 p.m. Pacific Daylight Saving Time on Thursday, May 27th, 1971 and will be opened in public in the Board Room of the Capital Regional Board.

Form of Tender, Instructions to Bidders and Contract Documents and Drawings may be obtained from the office of Ramsay Murray, P. Eng., 1005 Cook Street, Victoria, B.C. on deposit of the sum of $50.00 which sum will be refunded upon return of Contract Documents and Drawings in good condition within a period of one month of the receipt of Tenderers.

Every tender is to be accompanied by a bid bond or a certified cheque in favour of the Executive Director of the Capital Regional Board in an amount not less than ten per cent of the tender bid.

The attention of contractors is drawn to a prebidding conference at the Board Room of the Capital Regional Board, on Thursday, May 13th. The conference will be open to all persons who have taken out a set of plans and documents.

The lowest or any tender will not necessarily be accepted.



CAMOSUN COLLEGE APPOINTMENTS announced Friday provided the capital region's new regional college with six department heads. Flanking principal Dr. Grant Fisher (centre), they are (left to right): John Diemer, 38, director of science and technology; Ross Fraser, 32, director of liberal and applied arts; Lorne Thompson, 40, director of business programs; H. Alan Batey, director of community services; Allan McCallum, 65, director of student services; and Dr. Lloyd Morin, director of instructional development.

WOMAN STARTS JOB CO-OP

A North Saanich woman has started a job co-operative to provide part-time work for students and unemployed young people.

Mrs. C. H. Smith of 507 Downey Rd. said she decided to start the non-profit co-op because her two sons had more part-time jobs than they could handle.

"People who have had my sons work for them often say they don't know who to get in touch with," she said.

Mrs. Smith will take calls from anyone in North Saanich or Sidney with household or gardening work. Her phone number is 656-3395.

Young people who register with the co-op will be charged a 50-cent fee to cover minor overhead costs.

Cruises to Alaska Start This Sunday

Seattle-based West Tours Inc. will sail two Alaska cruise ships from Victoria this summer, starting Sunday and closing the season with a final arrival from the north Oct. 13.

Each ship will make 20 trips, the last departing Victoria for Prince Rupert, Haines, Skagway, Juneau and Ketchikan Oct. 5. Trips are four days each way, or eight days turn-around.

Orpheus, with 304 passenger capacity, will be first to go into service, following a winter schedule between Los Angeles and Puerto Vallarta, Mexico.

West Star joins the service May 6, with nine new cabins to raise capacity to 220 persons. It has a Canadian captain and crew, while Orpheus, leased from a Greek line, has Greek captain and crew.

Between them, the ships are expected to carry up to 18,000 passengers, who will spend a minimum half-day ashore in Victoria.

Base of operations will be CPR Belleville Street, docks, where many of the tour passengers will disembark from the CP ferry Princess Marguerite, which began its Victoria-Seattle summer service this week.

Legislature Opening Film Part of Trial?

A CBC film of the opening of the B.C. legislature Jan. 21 could become part of a trial that started in Victoria provincial court Friday.

Prosecutor John Macintyre, however, told Judge William Ostler he and defence counsel Peter Leask of Vancouver will view the film to see if it provided evidence for the whether it is evidence at all."

Crown. The defence "or Paul Watson, 23, of Vancouver, is charged with assault causing bodily harm to legislative attendant George Mackay during a demonstration at the opening of the house.

Macintyre said CBC headquarters in Toronto had "resisted" defence requests for the film and Leask had obtained a county court order demanding the CBC hand over the film.

Macintyre Friday presented evidence of the five crown witnesses and Ostler adjourned the case to June 9.

Mackay testified along with fellow attendant Joseph Parsons, both retired RCMP superintendents, as well as two RCMP officers and a Legislative Buildings electrician.

Mackay said he was hit in the face near the left eye twice by Watson with a closed fist during a scuffle.

He said he suffered two small cuts and a black eye.

First Sunset Ceremony Set

The honor guard and band of the Royal Canadian Sea Cadet Corps "Rainbow" will perform the first Sunset Ceremony of the year on the Legislative Buildings grounds Monday at 8:30 p.m.

The ceremony is being given in honor of the arrival of Queen Elizabeth, Prince Philip and Princess Anne.

3 Remain In Hospital

Three men remain in St. Joseph's Hospital today one in fair condition with injuries suffered in separate accidents Thursday.

David Alvin Smith, 21, of 2517 Wentwich, is in fair condition with multiple fractures and internal injuries he received in a two-car collision about 7 p.m. at Millstream and the Trans-Canada Highway Thursday. He was the driver of one car.

Barry McGowan, 24, of 440 Simcoe, the second driver, is in good condition with a broken leg.

Eric McFadyen, 1845 Hollywood Crescent, is in fairly good condition with head and face injuries. He was the driver of a car that collided with a trailer-truck on the Malahat, two miles north of Goldstream Park about 1:30 p.m. Thursday.

POLICE THANKED WITH A CHEQUE

A $1,000 cheque in appreciation of police action in a bank robbery last September was given to the Victoria Police Mutual Benevolent Association Friday by the Canadian Bankers' Association.

Banker W. M. Armstrong handed the cheque to Sgt. Edward Hardy, president of the benevolent association, in a city hall ceremony attended by Mayor Courtney Haddock, Chief J. F. Gregory and detectives Einar Hemstad and Douglas Sleivert.

The Sept. 24 affair included a bank holdup, two woundings, followed by a car and boat chase.

Hemstad and Sleivert were the two men wounded.

The bankers earlier presented $750 to the Saanich police department in a similar gesture.

Correspondent Freed by Cong

PHNOM PENH (AP) — Catherine M. (Kate) Webb, United Press International bureau manager in the Cambodian capital who had been missing for 24 days and feared dead, was freed today by Communist-led forces along with five other persons.

"I am very glad to be back and very glad to be alive," the 28-year-old New Zealander said on her arrival in Phnom Penh in a Cambodian government helicopter. "I am very thankful that the Viet Cong treated us well and chose to release us."

Also released were Toshichi Suzuki, a Japanese film cameraman with Nihon Denpe News, and four Cambodian drivers and interpreters.

They were freed before dawn near the town of Trapeang Kralang, 40 miles southwest of Phnom Penh. Miss Webb said, after they were marched an estimated 30 miles through jungles and brush in the last two days to get them to the release point.

GIVEN WHITE FLAG

After their capture, Miss Webb was dressed in black pyjamas and the others were given military fatigus worn by the Viet Cong, she said. Just before their release, she said, they were given back civilian clothes and a peace of white parachute cloth to use as a truce flag. A Cambodian infantry vehicle picked them up.

Miss Webb and the others disappeared during heavy fighting April 7 on Highway 4 about 56 miles southwest of Phnom Penh.

She said she and the others, all in a group, were not captured on that day but escaped into the jungles and spent nearly 24 hours wandering through the jungles before they were captured near a bunker.

Mis Webb was reported to have been found dead last month.

BODY IDENTIFIED

A human body identified as that of the 28-year-old UPI bureau chief in Phnom Penh was discovered beside a highway southeast of the Cambodian capital last month and cremated at a military burial ground April 20.

A Cambodian officer identified the body as Miss Webb by the color of her skin and general build and said she had been shot through the chest.

The body identified as that of Miss Webb was examined by a government pathologist before cremation. He said it corresponded to her height and build. UPI correspondent Kim Willenson said at the time "the evidence is fairly conclusive."

Born in Christchurch, Miss Webb has worked for several years in Vietnam. She became UPI bureau chief in Cambodia following the disappearance and death last year of former chief Frank Frosch.

Eight correspondents have been killed in Cambodia since the Indochina war began and 18 are missing.

U.S. Social Security Expert Here

A field representative of the United States' social security administration will be in Victoria May 10 and 11 to assist Vancouver Island residents eligible for payments.

Everett Rightmire of Bellingham, Wash., will be at the U.S. immigration office, 754 Belleville, from noon to 4:30 p.m. May 10 and from 8:30 a.m. to noon May 11.

The visit is to help people now living on the Island who have been employed in the U.S. and who wish to inquire about their status under the U.S. social security program.

Monthly social security benefits may be payable to retired people of 62 years or more, widows and children of deceased workers, and people who have been forced to stop work due to a disability before reaching the age of 65.

The benefits are payable to both Canadian and American citizens if they have worked long enough under the social security or railroad programs.

Jumps For Millions

Miles for Million contestants will drop from the sky tonight.

The Victoria Skydivers Club members decided to jump for their pledges rather than walk.

Jumping at 3,000 feet, about eight members will attempt to hit a target in a 50-foot radius in the playing field beside the stadium at the University of Victoria at 6 p.m.

"Accuracy is a major part of skydiving," said club member George Bissenden, "but we're only accurate to a degree."

Some will be jumping in war surplus chutes others will wear para-commander chutes that glide around between 12 to 14 miles per hour. Bissenden said the jumps will take between 15 and 30 minutes.

People interested in sponsoring a skydiver can call Joan or Bill Blaauw at 656-3936. They are donating the use of the aircraft from the Victoria Flight Centre, for the jumps.

The Occult 'Religion Of Future'

VANCOUVER (CP) — William Balderstone, self-styled psychic consultant, predicts that in another few years local newspapers won't carry anything on their religion pages except stories on psychic phenomena and the occult.

Balderstone, in an interview, called occultism "the religion of the future."

"It's what the kids today want," he said. "They are searching for something, and organized religion just hasn't given it to them."

Balderstone said he has been working with psychic phenomena for more than 40 years.

He conducts classes in Tarot, a system of card-reading prognostication, and for 15 years has operated a store here where every conceivable type of psychic contrivance, from "astral goggles" to cystal balls, is sold.

"There's a sort of do-it-yourself religious searching going on today," he said. "People want to investigate things for themselves, and psychic phenomena rate high on the list."

IT'S RESPECTABLE NOW

Books on the world's religions, books on metaphysics, on teacup reading, astrology, ghosts, yoga, Tibetan gurus, Zen Buddhism, astral projection, I Ching and witchcraft — you name it, he sells it, and the public buys.

"Subjects that once attracted only the fringe element now are appealing to people of all ages and classes," he said. "Occultism has become respectable."

His view is shared by Peter J. Thompson, minister of the First United Spiritualist Church here.

"The old taboos are ending," the minister said. "So many people today are interested in Spiritualism that we're going to have to build a new church."

A down-to-earth Australian, Mr. Thompson dislikes the word supernatural.

"There is no such thing," he said. "Nothing exists outside natural law. What we call the spirit world is simply an extension of life."

The major difference between spiritualism today and that of a half-century ago was that now it is attracting "increasing numbers of educated, professional people."

St. Joseph's Lifts Ban

St. Joseph's Hospital has lifted the visitor restrictions imposed two weeks ago to protect patients from a flu outbreak.

The hospital imposed the visitor ban after flu also produced heavy staff absenteeism but a week ago the restrictions were eased to permit next-of-kin to visit if they didn't have cold symptoms.

A hospital spokesman said Friday the administration appreciated the co-operation it received from the public in protecting patients.

Motorcyclist Tried To Avoid Collision

The motorcyclist killed Sunday in a collision with a car at Cook and Pandora accelerated and swerved in an attempt to avoid the car, a coroner's jury was told Friday.

Terrance McGee, 28, of 1048 Pandora, told the inquest into the death of John Marshall Fox, 23, of 1857 Fern, he estimated the rider increased his speed from about 35 miles an hour to more than 40 before the crash with the car driven by Mary Adele Holtby, of 1025 Sutlej.

McGee said the car paused before making the left turn from Pandora on to Cook and continuing. He didn't think the woman saw the motorcycle.

The car was moving very slowly when it struck the motorcycle, he said.

Another witness said he believed the car entered the intersection before the motorcycle and Victoria police Constable Peter Bridgewood said he had interviewed Mrs. Holtby who told him she hadn't seen Fox until her car hit him.

Bridgewood said there was a lot of glare from the sun looking west down Pandora at the time.

A mechanic testified that Mrs. Holtby's car and found it in excellent shape.

Coroner Edmond St. Jorre adjourned the inquest to Wednesday.

Threads Arts, Crafts Display

Saanich Silver Threads will feature a special arts and crafts display and a tea on Thursday.

Other Saanich events:

Monday — Hampton Singers, 9:30 a.m.; progressive bridge and cards, 1:30 p.m. Tuesday — Carpet bowling, 9:30 a.m.; progressive whist and chess, 1:30 p.m.; Wednesday — hot meal, 11:30 a.m.; sing-song and concert, 1:30 p.m. Thursday — as above; Friday — jacko and cards, 1:30 p.m.; progressive whist, 7:30 p.m.; Saturday — open for drop-in and library use from 1:30 to 4:30 p.m.

SIDNEY

Monday — the branch will be closed. Tuesday — rug-hooking and knitting, 10 a.m.; choir practice, ceramics, painting, novelties and macrame, 11 a.m.; conversational French and lunch, noon; cribbage, 1 p.m.; Wednesday — films, 2 p.m.; Thursday — bridge and crib, 1:30 p.m. Friday — jacko, 2 p.m.

ESQUIMALT

Monday — oil painting and bowler's drop-in, 1:30 p.m.; Tuesday — quilting, knitting and sewing, 10 a.m.; bridge, 1:45 p.m.; Wednesday — Esquimalt branch Silver Threads singers' practice, 10 a.m.; oil painting and liquid embroidery, 10 a.m.; whist, 1:30 p.m.; Thursday — elementary conversational French, 10:30 a.m.; musical concert, 1:30 p.m.; Friday — novelty and quilting, 10 a.m.; centennial dance (old time costume optional), 1:30 p.m.

Tickets for the bus trip to Duncan, May 13, include tea at the Village Inn.

Hospitals Want More Welfare Aid

Private hospital operators are demanding an immediate increase in provincial government grants to cover welfare patients.

In telegrams to Health Minister Ralph Loffmark and Rehabilitation Minister Phil Gaglardi the B.C. Association of Private Hospitals says:

"Reduction of staff, fewer social welfare patients and definitely an immediate reduction in the number of non-ambulatory patients will be among recommendations of the association to members if no immediate response is received or if a negative or non-committal answer is received by the association."

Association president R. J. Shepherd said private hospital operators must be assured at once they will receive at least the same percentage increases granted to community care facilities.

A rate of $12 a day for welfare patient grants should be established immediately, he said.

The grant allowance is currently $9.25 per day.

Shepherd pointed out that rest home operators recently received two increases in grants for welfare patients while none has been given private hospitals.

Welfare rates paid private hospitals have risen from $5 to only $9.25 in the past 20 years, despite far larger increases in the cost of living.

The association represents about three-quarters of B.C.'s 61 private hospitals, a total of 3,100 beds. Of these about 40 per cent are occupied by welfare patients.

CAPITAL SCENE

Kiwanis Club of Victoria, Empress Hotel Tuesday at noon. Speaker R. J. Bowman, secretary of the B.C. Telephone Company.

Sales and Marketing Executives of Victoria will meet Monday in the McPherson Playhouse restaurant. Cocktails will be served at 5:30 p.m. and dinner at 6:15 p.m.

Vic West Community development association will meet Tuesday, May 11, at 8 p.m. in St. Savior's Parish Hall.

Building Activity Picks Up

Construction activity picked up in Saanich during April, but remained down for the first four months of this year.

Permits worth $1.3 million were issued last month compared with $729,616 in the same month last year.

So far this year, permits worth $4.4 million have been issued compared with $5.6 million in the same period last year.

House construction is picking up, with permits issued for 107 dwellings in the first four months, up 31 over the same period last year.

Fire Kills 4 Children

BIRCH RIVER, Man. (CP) — Four children died when fire swept through a home shortly after midnight Friday night on the Birch River Indian reserve, about 250 miles northwest of Winnipeg.

Three other youngsters were taken to hospital in Swan River, 35 miles south of the reserve, and a fourth, whose condition was described as guarded, was taken to hospital in Winnipeg.

RCMP said the dead and injured were 10 years of age or younger.

Their names were not immediately known.

Bapco Head Named

Robert Law, assistant manager of Canadian Industries Ltd. in Toronto since 1969, has been named president of Bapco Paint Co. in Victoria.

He succeeds David Fraser, who is moving to Vancouver to be western manager of CIL for the four western provinces.

Fraser came to Victoria as Bapco president from Hamilton when the company was bought from the Pendray family in 1965.

OPEN HOUSE
Sat., May 1, 11 a.m. to 5 p.m.
Sun., May 2, 2 p.m. to 5 p.m.
LAMPSON COURT
Condominium Townhouse and Penthouse Apt.
477 Lampson St., Victoria, B.C.
3 BEDROOM UNITS
Full Price, Including Range and Refrig.
$14,400.00

Townhouses feature private entrances and patios, Living Room, Kitchen Dining Room and utility room. Penthouses Have 24 ft. living-dining area with full length balcony.
Almost half of the apartments have been sold, before completion of the Building. The Provincial home-aquisition grant may be all the down-payment you need. Discuss your qualifications with Mr. Hume Waring: Phone 382-2159.

G. H. WHEATON LTD.
GENERAL CONTRACTORS

MONDAY AND TUESDAY ONLY

Woolco Town & Country

MOTHER'S DAY Sale

MAY 9th

LADIES' WEAR

Ladies' Push-Up Bra
Nylon lace with lycra stretch sides. White and skin tone. Sizes 32A to 38B.
Reg. Woolco Price 2.97 — **2.27**

Ladies' Bras
Kodel filled perma press cotton. White only. Sizes 32A to 38B.
Reg. Woolco Price 1.42 — **1.19**

Ladies' Pullovers and T-Shirts
Variety of stylings and colors to choose from. Sizes 36 to 40 and S.M.L.
Reg. Woolco Price $3 — **$2**

Ladies' Cardigans
Washable. White, yellow, mauve and blue. S.M.L.
Reg. Woolco Price 4.73 — **3.17**

Ladies' Nightgowns
Clingless tricot of Arnel. Washable. Long or short. Sizes S.M.L.
Reg. Woolco Price 3.97 — **3.17**

Ladies' Terry Bikini Panty
Plain or stripes. One size. Turquoise, yellow, lilac and white.
Reg. Woolco Price .93 — **.75**

Ladies' Half Slips
Oversize. Shadow panel. Clingless Arnel. Lace trim. Pink, white, blue, champagne.
Reg. Woolco Price 1.83 — **1.47**

Fortrel Slims
Crimpknit with fly front. 2 front pockets. Straight leg. Sewn crease. Sizes 10 to 16. Brown, white, navy.
Reg. Woolco Price 10.88 — **9.44**

Ladies' Pant Suits
Print tops, pull-on pants. Crimpknit flare leg. Sizes 10 to 18. Assorted floral and print designs.
Reg. Woolco Price 17.87 — **15.87**

Ladies' and Junior Jeans
Button front. Extra long leg. Blue denim with stripes. Sizes 8 to 18.
Reg. Woolco Price 6.95 — **6.25**

HOSIERY DEPT.

Ladies' Panty Hose
One size, reinforced toe. Fits 95 lbs. to 160 lbs. Beige and Spice only.
Reg. Woolco Price .77 — **2 for $1**

A WOOLCO **STANDOUT SPECIAL**

LADIES' PANTY HOSE
One size, All nude, Sheer seamfree. Beige and spice.
Reg. Woolco Price .88. — **.66**

Kneelets
Pant suit mate. Knee high stretch. Fits 9 to 11.
Reg. Woolco Price .49 — **.39**

Ladies' Mules
Non-skid, non-scuff. Machine washable. Assorted colors and designs. Sizes S.M.M.L.L.
Reg. Woolco Price 1.86 — **1.47**

Ladies' Knee Socks
100% nylon stretch. Colors of white, mauve and pink. Sizes 9 to 11.
Reg. Woolco Price .87 — **.49**

JEWELLERY DEPT.

10K Gold Birthstone Rings
Choose from a wide range of delicately hued styles in the stone of your choice. Pick from cultured pearl, black diamond, ruby, Rose Zircon, turquoise and many more, all securely set in 10K gold mounts
13.66

Ladies' High Fashion Watches
Brighten your ladies summer with a high quality Swiss made jewelled watch. All models are "incabloc" for long lasting dependability. These are beautifully high fashion and mod coloured, a perfect summer accent and fully guaranteed too.
Reg. Woolco Price 21.66 — **14.99**

Lady Schick Crown Jewel
Shaves legs and underarm comfortably and smoothly. Moulded high impact plastic case fits perfectly in the shape of your hand. Comes in white vinyl presentation case.
Reg. Woolco Price 16.86 — **14.77**

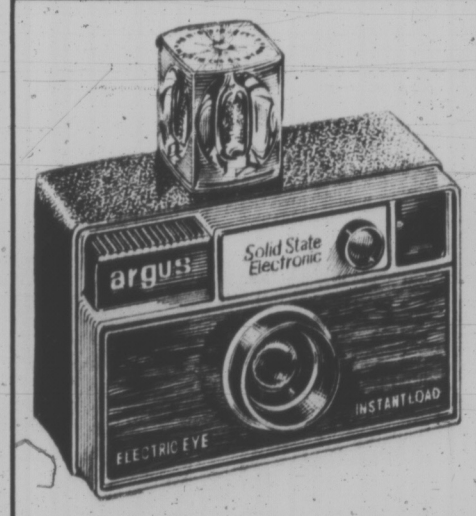
10K Gold Charm Bracelet
Nothing is more beautiful than gold jewellery and nothing is too good for a Mother. Delight her with a beautifully carved 10K gold charm bracelet in lovely red velvet presentation box.
Reg. Woolco Price 34.88 — **29.96**
Matching gold charms from **8.75** each.

Sterling Silver Charm Bracelet
Give Mom a gift that will grow with the years. Give her a beautifully boxed sterling silver charm bracelet elegantly designed and quality crafted. Included for this ad only, we will attach a $4 sterling Zodiac charm at no extra cost.
14.47

CAMERAS AND SUPPLIES

Super 8 Movie Film
Drop in 50 foot cartridge Kodak Kodachrome Super 8 Movie Film. Get those crisp sharp pictures on Mom's special day. Processing included.
Reg. Woolco Price 4.47 — **3.97**

Sylvannia Magicubes
For all those battery-less instamatic cameras.
Reg. Woolco Price 1.97 — **1.57**



Argus Electronic Instant Load Camera
Electric eye gives infinite variation in shutter speeds from 18 sec. to 1/300 sec. Automatic flash settings. Inserting flashcube sets shutter speed at 1/40 sec. Built-in tripod socket for available light. Shoots up to 18 seconds. Precision German optics. Rapid thumb reel advance. Double exposure prevention. Beautiful woodgrain finish. High impact plastic construction. Unconditional 1-year guarantee. Red signal in viewfinder appears if electronic shutter calls for speed of less than 1/30 seconds, requiring flashcubes or tripod. New, unique Solid-state electronic shutter. Low light warning signal.
Reg. Woolco Price 29.97 — **$26**

SPORTING GOODS

Floater Jackets
Mustang, ladies' floater jacket. Sizes small, medium and large. All colors to choose from. Buy mother a sport jacket and floater for her day.
Reg. Woolco Price 34.87 — **31.47**

Golf Sets
Campbell starter golf set. Jackie Sayers autograph. 2 woods and 5 irons, with composition grips. Ajay No. 650 golf cart. Title ladies golf bag. Golf club tubes and head covers. Reg. Woolco Price 72.96.
Special package price — **$65**

RUGS

5-Piece Cotton Bathroom Set
A truly decorative bathroom ensemble, complete with tank cover. Pink, blue, light green, gold and tan
6.96

Bath Mat Set
100% Dynel bath set, mat 24"x36" and lid cover. A very elegant gift for Mother's Day. Green, gold, pink and lilac
14.46

Bathroom Carpet
Bathroom broadloom, 5' wide. For do-it-yourself wall-to-wall installation. 100% Nylon plush, anti-skid waffle rubber back. Machine washable. Pink, mauve, moss green, gold, blue. Lin. ft.
4.47

Wall Tapestries
Italian wall tapestries, fringed on ends, attractive designs. An ideal gift suggestion for Mother's Day. Reg. Woolco Price 4.99
3.99

2-Piece Bath Set
Nylon and Kodel. Mat is fringed all around 18"x30". Gold, green, orange and lilac
3.99

DRAPES

Toss Cushions
Made in Italy. Side zipper. Wool tassels. Many colors to choose from.
Reg. Woolco Price 4.99 — **$4**

Toss Cushions
Shantung with zipper. Corded edge. Many colors. Kapok filled.
Reg. Woolco Price 4.96 — **4.49**

Tier and Valance Set
85% Dacron. Tier 42"x36". Valance 42"x18". Colors of white or white with blue.
Reg. Woolco Price 7.97 — **6.44**

FURNITURE

Hassocks
Round, square and hexagon. Cover Madrid vinyl. Soft pillow foam top. Gold, green and brown. Makes and ideal gift for Mother. Each
9.98

Basket Weave Chair
With black wrought iron legs and your choice of one of many bright cotton cover pads. An ideal gift for Mother. Each
9.99

APPLIANCES

Proctor Silex Blender
2-speed, 6-cup capacity. One year replacement warranty
14.99

Toastess Fry Pan
Fully immersible probe type. Dome cover.
Reg. Woolco Price 9.96 — **8.88**

BRENTWOOD 12" TABLE FAN
Keep Mother cool this summer with a whisper quiet Brentwood Fan. 3-speed. Oscillating or fixed.
29.88

CANDIES

Lowney's Chocolates
A gift of chocolates is always the best. Bring her a 2½-lb. box of Lowney's assorted chocolates
1.99

Willard's Assorted Chocolates
A delicious assortment of creams, caramels, jellies and brittles. 5-lb. box
3.33

LUGGAGE

3-Piece Luggage Set
Of sturdy construction. Reinforced with fibreglass. Du Barry Holiday series in blue, green. Small case, containing brush and comb set. Fabric lined. Reg. Woolco Price 39.86
28.86

Du Barry 2-Piece Luggage Set
Economical. Choice of blue and green. Fabric lined.
Reg. Woolco Price 17.85 — **15.95**

MISCELLANEOUS

Handy Desk Set
Includes pen, pen holder, letter 4"x6" memo pad
5.67

A Beautiful Mother's Day Gift
With accompanying card. Choose from wicker baskets or flower Vase artistically sculptured
3.96

HOUSEHOLD NEEDS

Beverage Glasses
4 pack. 15 and 14-oz. sizes. Clear color.
Reg. Woolco Price 1.88 — **1.47**

Sadler 3-Piece Tea Pot Set
Made in England. Variety of decorative designs and colors. Consists of teapot, cream and sugar. Ideal for Mother's Day.
Reg. Woolco Price 5.88. Set — **5.27**

5-Piece Chip 'n' Dip and Salad Set
Consist of one 10" and one 5" bowl. Plastic fork and spoon. Brass-plated clips. Avocado color only. Ideal for Mother's Day.
Reg. Woolco Price 2.99. Set — **2.33**

Gourmet Cookware
Made of porcelain enamel. 18/8 stainless ship-proof rim. 3-qt. sauce pan with lid, 8" skillet, tea kettle. Mushroom and paisely pattern. Reg. Woolco Price 4.97 to 14.97.
3.97 to 11.97

Aluminum Chafing Dish
Colors to match your appliances. Candle warmer to keep your meals hot at all times. Ideal item to spice up your dinner parties.
Reg. Woolco Price 8.88 — **6.66**

Wearever Aluminum Gift Sets
Assorted colors to match your appliances. Guaranteed for life against defects in either material or workmanship. The ideal gift for Mother's Day. Suprise her with something extra.

4-Pce. Set
Reg. Woolco Price 36.97 — **32.88**

5-Pce Set
Reg. Woolco Price 32.99 — **29.88**

5-Pce Set
Reg. Woolco Price 22.88 — **19.33**

Presto Cooker
The modern way to cook. Ideal time saver. Perfect meals. Assorted colors.
Reg. Woolco Price 22.99 — **19.88**

5-Piece Gourmet Cookware
Sturdy steel construction. Colors to match your appliances. The ideal gift for Mother.
Reg. Woolco Price 38.88 — **29.88**

7-Piece Beverage Set
Consists of six 12-oz. beverage glasses and one 64-oz. pitcher. Reflection pattern. Avocado in color. Reg. Woolco Price 2.99
2.66

Bone China Cups and Saucers
Made in England. Many floral patterns to choose from. Assorted colors. Contrasting gold trim.
Reg. Woolco Price 1.25 — **.88**

Kitchen Tool Sets
Perfect for every kitchen. Chrome-plated with plastic handles. Consists of 6 or 7 pieces. Assorted patterns and colors. Reg. Woolco Price 1.99 to 4.99.
1.49 to 3.88

24-Piece Cutlery Set
Service for 6 people. Made of solid stainless steel. First quality. Two patterns to choose from.
Reg. Woolco Price 9.99 — **8.88**

Carpet Sweeper
Picks up what others leave behind. Sweeps right up to the wall. Self-adjusting, fully guaranteed. Lightweight. Stylish. Reg. Woolco Price 16.95 to 24.95.
14.88 to 19.88

Fire King Ovenware
You bake, serve, store, reheat all in the same dish. Easy to clean. Casserole sizes 1-qt., 1½-qts., 2½ qts. Reg. Woolco Price 1.27
.99

Rubbermaid Space Saver
Buy a cup and plate carousel at Reg. Woolco Price of 2.69 and receive a single turntable for 1c.
Reg. Woolco Price 2.69 each. — **2.70**
Keep cupboards neat and tidy

Personal Shopping Only, Please!
Shop Early While Quantities Last!
Open Monday to Friday 10 a.m. to 10 p.m.
Saturday 9 a.m. to 10 p.m.
Town and Country Shopping Centre
Douglas Street and Saanich

Because We're a Department Store...
WE'VE GOT EVERYTHING YOU COULD WANT
And Because We're Woolco
YOUR SHOPPING COSTS YOU LESS!

Victoria Daily Times

VICTORIA, B.C. SATURDAY, MAY 1, 1971 —PAGE 41

Priority Given Woman's Role

TORONTO (CP) — The threat of over-populating the world is one indication that society must change, says one of three women with a say in in which recommendations of the royal commission on the status of women will get first attention from Parliament.

Esther Greenglass, a professor of psychology at York University, said in an interview:

"A consequence of promoting feminity, motherhood and homemaking as the most desirable and only appropriate roles for females is that it guarantees that a female child will grow up determined to marry and have children.

"Such ambition may have been appropriate when it was necessary to motivate every young person to produce as many children as possible to offset the high mortality rate.

"Today, when the population explosion is regarded as our single most urgent problem, it would be better for women to be procreationally underemployed."

Dr. Greenglass is one of three women who will spend the summer sifting through 167 recommendations made by the royal commission to set priorities so that at least some of them can be brought before Parliament for implementation.

She was chosen together with Jan Steele of London, Ont., and Marie Gibeault of Ottawa by the Liberal party in March.

In October the three will present their priorities to the party's consultative council in a report written by Dr. Greenglass.



Esther Greenglass, a professor of psychology at York University, is one of the three women appointed to set priorities on the recommendations made by the royal commission on the status of women. (CP Wirephoto.)

Expert Claims Social Acceptance of Drugs Leads to Misuse

By JEAN SHARP

TORONTO (CP) — Cigarette and alcohol advertising should be stopped, aspirin should be sold in a plain brown wrapper under its generic name and advertising of medicines should be strictly truthful, a convention of Ontario nurses was told Friday.

Dr. Andrew Malcolm said these are among the things that should be done to prevent drug use and social acceptance of if from doing irreversible social damage.

Dr. Malcolm, a psychiatrist with the Addiction Research Foundation, was addressing delegates to the Registered Nurses' Association of Ontario.

Mr. Malcolm said that despite some opinion to the contrary, statistics show that the use of drugs and attitude of tolerance toward it is a serious, growing problem.

Talking about what should be done to stop it, he identified eight groups who, he said, contribute to the problem.

He said the only ones he would like to pillory are the "great men," the "learned students of the subject and the celebrated consumers of the drug."

"Both scholars and idols must become more responsible. They have created the myth that the enlightened member of society is a multiple drug user."

He said it would be a bad thing to control the work of chemists because of the threat this would carry for other kinds of free enterprise.

He said governments "must sometimes do unpopular things and the control of intoxicants is among them."

He suggested that both medical personnel and the public need more education on the subject of drugs.

Dr. Malcolm said medical schools are not educating doctors about drug habituation. He said it is true that doctors sometimes follow fads in prescribing drugs, sometimes hand out pills too readily, and are so busy they have difficulty keeping up with the latest knowledge in the field.

He suggested a reverse advertising campaign, using money, imagination and prime time, to show that people who smoke, drink beer and take pills are not automatically glamorous, sexy and relieved of all their discomforts.

"Then attitudes would gradually alter."

He also said advertising and promotion should be controlled.

In response to a question, he said he does not believe marijuana should be legalized, but the lack of time and the complexity of the problem would not let him explain why.

For the same reason he said he could not fully discuss what will happen to users. He said the young and psychologically ill are most vulnerable to damage from drugs.

Hospital Alumnae Annual Dinner

The Royal Jubilee Hospital Alumni Association will hold its annual dinner May 8 at the Red Lion Inn.

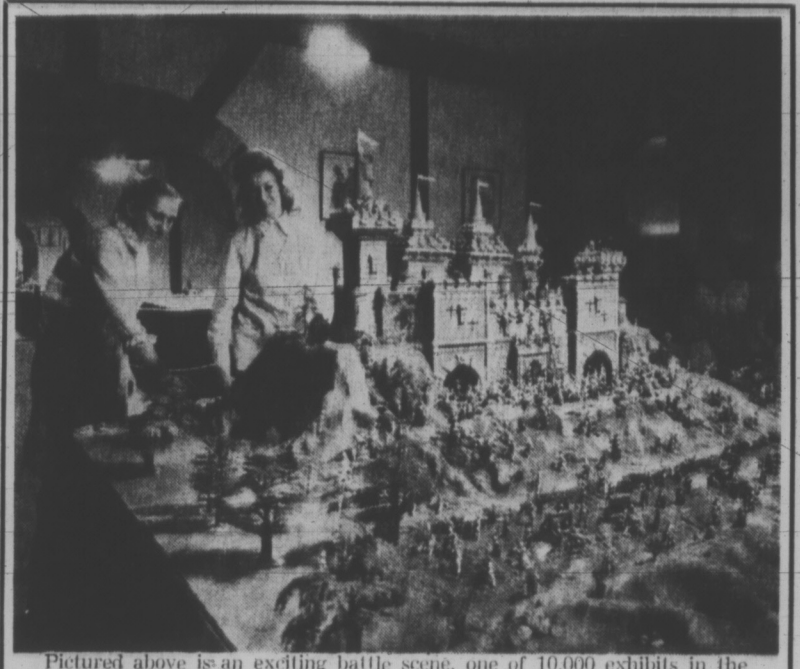
The association will mark its 50th anniversary in 1971.

Reservations may be made by calling Mrs. Eileen Eldridge at 477-6735, or tickets may be obtained at the nurses' residence.

CONGRATULATIONS TO
LIN-RITE ENTERPRISES
On the Opening of
Prince Albert Collection of Miniatures
Imitation Granite Stone, Drywall and Plastering by
STAN OLSON PLASTERING
383-0897

BEST WISHES TO
Lin-Rite Enterprises
on the official Opening of
Prince Albert Collection
of Miniatures
INTERPROVINCIAL CONSTRUCTION LTD.
General Contractors
EMPRESS HOTEL 384-1517

MANDEL
OPEN SUNDAY
CJVI on Location
3995 Quadra at McKenzie
COMPARISON SALE!
Where Carpet Variety is Great!
Where Carpet Prices Are Low!
Typical Examples:
OZITE — Three color selections of indoor - outdoor carpet Sq. Yd. 2.59
BEACON HILL — Forest brown looped tweed pile Sq. Yd. 3.99
A percentage of all sales during May will be donated to the Queen Alexandra Solarium.
Help Us To Help the Crippled Children



Pictured above is an exciting battle scene, one of 10,000 exhibits in the "PRINCE ALBERT" Collection of Miniatures on display at the EMPRESS HOTEL, Humboldt St. entrance. Included are 9 Diorama Scenes of "Famous Fields of Glory"—thousands of miniature military figures in scenic settings of battles through the ages; a special Centennial Exhibit "The Enchanted Dolls House"—1871 and a 130 sq. ft. reproduction of "OLDE LONDON TOWNE"—1671. Plus a host of other figures, dolls and toys of yesteryear.

SEE HISTORY COME ALIVE!
In this Scintillating and Colourful World in miniature!
the "Prince Albert" Collection of miniatures
NOW OPEN
Over 10,000 Exhibits to See!
Many Historical Dioramas
"The Fields of Glory"
Man's finest and most thrilling moments from 483 B.C. through modern day in battle - - - including the Canadians at Caen.
Open 7 Days a Week, 8 a.m. to 10 p.m.
8,000 Square Feet of Displays at the EMPRESS HOTEL, Victoria, B.C., Humboldt Street Entrance
Also featuring:
THE ENCHANTED DOLLS HOUSE - 1871
A truly Centennial Display - Over 35 Rooms with period Dolls to match - A magnificent Display.
OLDE LONDON TOWNE - 1671
130 Sq. Feet of Perfect Reproduction of the Famous Bridge, Thames River, Dockside, Wharves, The H.B.C.'s "Nonsuch" at anchor.
CANADIAN SCENES IN MINIATURE
TOYS OF YESTERYEAR
Many other true works of Art in miniature to delight you and your family.

Doing The Town

With DOROTHY FRASER

Amalfis put Spring in your step . . .

Hello . . . Fine time for us to be whisked off to hospital just when spring was starting to bust out all over in the stores! . . . Anyway, we're home now and raring to tell you what's new . . . Springtime is walking time . . . and Munday's have a beautiful selection of walking shoes . . . particularly those woven leather ones by Amalfi, whose main feature . . . apart, of course, from impeccable good looks . . . is their softness, comfort and "coolth" . . . "Sardo" is a favorite T-strap model in white bone, navy, tan, black or red. Then there's "Mellini" . . . a low-heeled pump with square front, in white or biscuit . . . "Burina" is a brand new pattern this season . . . Like the others it's woven leather . . . white, biscuit or black . . . with mid-heel and wide strap buckled at the sides . . . "Foplino", another favorite, has an open back and plain leather sides . . . biscuit and white . . . and may be had in sizes right up to 11 . . . Another well-fitting pump is called "Invita" . . . comes in white, bone and navy . . . Prices from about $32 to $37 . . . See the group of new Amalfi soft kid shoes too . . . Three smashing models . . . "Lanzara" with crepe sole and flat heel in red, yellow caramel or green . . . "Fallo", a high-fronted pant shoe . . . and Baghera", high top with side gorings . . . **Munday's, 1203 Douglas St., 388-2211.**

Norell's new clothes are cut full instead of straight like his evening dresses with full taffeta skirts in school-girl ribbon plaids.

"No Name Store" . . . a new mecca for the young . . .

On our first sortie downtown last week . . . we made a bee-line for Miss Frith's whose new "No Name" store we'd been reading about in advertisements . . . What a fresh, exciting, colorful, completely "with it" store this new baby of Miss Frith's is! . . . It features junior sizes from 5 to 15 . . . in fashions and sportswear . . . Styles that appeal to the young . . . though quite frankly there are things any woman of any age could wear if she happens to have the right kind of figure! . . . We'd been taking a rather dim view of hot pants until we saw the dozens of simply adorable hot pants outfits at Miss Frith's . . . Cute little dresses with the pants underneath . . . not really naughty but terribly nice . . . in fact we now much prefer them to miniskirts of yesteryear . . . They come in cottons, arnels, crimplenes, basket weaves . . . just about any fabric you can name . . . "The Weekender" caught our fancy . . . Consists of mini dress, shorts and long pants in various styles . . . There are pant suits galore . . . dresses with the new London look . . . long slinky banlon knits with hoods . . . "Granny" gowns with their frills and ruffles are too sweet for words . . . Big floppy straw hats to complete the picture . . . If you haven't seen Miss Frith's new store yet, we promise you it's well worth a visit . . . In a short time now it should be receiving a name of its own because the naming contest closes this weekend . . . **Miss Frith Fashions, 1619 Douglas St., 383-7181.**

Sports fashions shown in L.A. recently include a bikini made of a new fabric which lets the sun tan what little of the body is left unexposed.

Mors Dag 1971 . . .

That's Danish for Mother's Day and it appears on Bing & Grondahl's new collectors' item . . . their Mother's Day plate which arrived at Montague Bridgman last week . . . These plates were started in 1969, through Bridgman's unfortunately were unable to obtain any of that first year's output . . . But would you believe it, these 1969 plates which sold for $7.95 are now worth $250? . . . Just goes to show how rapidly values increase in these collector's items . . . Quantities are limited each year, you see, so demand is much larger than supply! . . . The 1971 plates cost $8.50 . . . and would make as delightful Mother's Day gifts as we can possibly imagine . . . Plate is about six inches in diameter . . . has holes in the back for a wire so it can be hung on a wall if desired . . . and the illustration . . . all in shades of blue . . . shows a mother cat with her kitten beside a bowl of milk . . . The whole thing is quite charming . . . If you're one of the many collectors of rare plates, do start collecting these beauties . . . Start a collection for your mother by presenting her with the 1971 Mother's Day plate on May 9 . . . Not only a lovely gift, but one whose monetary value will increase by leaps and bounds . . . Do go have a look at them at Montague Bridgman's this coming week! . . . **Montague Bridgman Ltd., 811 Government St., 383-0821.**

A multi-colored patchwork calico shirtdress has a flounce around the ankle-length skirt.

It's a great year for blouses . . .

There never has been such a spring as this for blouses . . . they seem to have taken on a life of their own and you'll be wearing them with suits . . . with skirts . . . with pants and pant-suits . . . and later on with shorts! . . . They were just unpacking some new blouses when we visited Wilson's early the other morning . . . These were Carnaby knit sleeveless shells in all sizes, and a good gamut of colors which include white, bone, navy and grey . . . Well-cut and classically simple, they're the perfect suit blouse . . . just right for when you want to slip off your jacket . . . Completely washable, of course . . . We saw a good selection of banlon shirts in white and navy . . . Long cuffed sleeves and a good length to wear with pants . . . Some stunning polyester knit tunic tops in abstract designs with front lacing . . . extra long, are with narrow belts . . . Exciting color combinations . . . There are printed nylon tops with turtle necks . . . a good selection of white blouses in polyester or pure silk . . . Smart shirts with mandarin or regular shirt collars that can be worn either tucked into a skirt or outside . . . Hot pink, grey, beige, white and navy . . . There's a stunning of a polyester lacey knit see-through shirt-style blouse in a printed design . . . Some smart long-sleeved blouses with ascot tie necks in white with navy, black or purple patterns . . . **W. & J. Wilson Limited, 1221 Government St., 383-7177.**

Dozens of Italian designers have presented versions of a black tuxedo evening pant suit for next fall and winter.

Numerous Cruises to Alaska this summer . . .

You've all heard the saying "See Naples and Die" . . . Well, judging by what our friends who've been to Alaska tell us, the phrase could apply equally well to that exciting country north of us . . . where some of the most magnificent scenery this continent has to offer is to be found . . . And all this on our own doorstep, so to speak! . . . We've just been drooling over some color brochures put out by five different lines which have Alaskan cruises this summer, and given to us by Paulin's who are busily taking bookings for all of them . . . P & O has four sailing of the "Arcadia" . . . in May, June and July . . . Naturally there's a big demand for this one, so if you'd like to cruise aboard the big, beautiful Arcadia, better see Paulin's pronto! . . . Other Alaskan cruises are West Line's "West Star" or "Orpheus", Bergen Line's "Meteor", CPR's "Princess Patricia" and CNR's "Prince George" . . . All of these have sailings running from now on through September or October . . . All cover more or less the same territory . . . and all may be boarded in Vancouver or Victoria, returning to Victoria . . . Paulin's will be happy to give you information about rates and dates . . . and book you on one of these truly delightful cruises . . . See Alaska this summer . . . it's an adventure not to be missed . . . and one you'll probably want to repeat! . . . **Paulin Travel, 1006 Government St., 382-9168.**

Natural henna, according to Vogue, is having a great resurgence as a hair coloring. It's said to be actually good for the hair.

Charles appointed Style Director of H of G . . .

This is the weekend that House of Glamour's Charles Locker returns home . . . after spending five weeks in England visiting leading beauty salons including Alexander's and Sassoon's . . . and from now on he'll have a new title because prior to his departure, Danny Hajnal appointed him Style Director to the House of Glamour . . . Charles is going to be busy training the entire H of G staff in the latest styles and techniques he's acquired during his British sojourn . . . and we can hardly wait to see what he comes back with! . . . If you want to be first with the latest in hairdos . . . House of Glamour is certainly the place to go . . . As we write this, still no definite word as to when H of G moves to its new location in the new Bank of Commerce Bldg., but it will be real soon . . . preparations for the move have been going on for some time now and everyone is very, very excited about the glamourous new look in store for H of G . . . Meanwhile let's all think about fundamentals . . . like getting our head in shape for these lovely new hair styles . . . It's time for conditioners which do such wonders for troubled hair . . . and which are applied with such good effect at House of Glamour . . . Let them give you a treatment or two to put new life and body into winter-weary hair . . . Your new perm will "take" better and your sets will last twice as long . . . **House of Glamour, 658 View St., 386-6188 and 1639 Fort St., 386-7715.**

Look for tops in brown, grey and white paisley in stunning silk surah or floating voile, to be worn with pants in white, pale grey or brown jersey.

Dairy Pops are ideal for kids . . .

We really shouldn't refer to the friendly fellow who drives our Northwestern Creamery truck as the "milkman" anymore . . . True enough he carries what we personally consider the freshest, most delicious milk in town . . . but he also has no end of other things . . . both edible and otherwise . . . which he delivers right to your door from what amounts to a supermarket on wheels! . . . This month of May he's featuring Dairy Pops . . . Now to be quite honest, we've never eaten one of these, but if our young nieces and nephews are to be believed, they're something better than mere yummy! . . . Sort of popsickle affairs in a plastic tube, they come in assorted fruit flavors . . . 36 to a bag which sells for just 99c . . . less than 3c each according to our shaky arithmetic . . . You keep these in the freezing compartment of your fridge ready to be handed out to the kids as the occasion demands . . . (Could be you'll be sneaking the odd one yourself) . . . they're so cool and refreshing . . . Just freeze and eat, we're told . . . Dairy Pops are handy, convenient, healthful treats for the kids . . . ideal for after-school snacks or whatever . . . so how about getting a bag from your Northwestern Home Salesman? (Yes, that's his proper title) . . . Banana Split is the Velvet Ice Cream feature flavor for May . . . and jolly good it is, too! Serve it often for quick, delectable desserts . . . **Northwestern Creamery Ltd., 1015 Yates St., 383-7147.**

Vatican Says Wedding Marches Belong in Theatres, Not Churches

By BARRY JAMES

VATICAN CITY (UPI) — No longer will Roman Catholic girls trip down the aisle on their wedding day to the tune of, "Here Comes The Bride" — that is, if the Vatican has its way.

Nor will they sail out proudly on the arms of their new husbands to the sonorities of Mendelssohn's Wedding March.

Nor will their exchanges of vows be followed by a soprano warbling Schubert's "Ave Marie."

The Vatican Congregation for Divine Worship has advised against the use of such music and its replacement by something more sacred.

"These pieces properly belong in a theatre, not a church," said a spokesman of the congregation, which controls Roman Catholic liturgy.

The congregation urges national conferences of bishops around the world to establish the music which should be sung or played at weddings and other functions. Their choice should favor a "full, active and communitary celebration of the faithful," the congregation said in its monthly bulletin "Notitiae."

The congregations' advice is not binding, and some bishops' conferences may decide to continue allowing "profance" music to grace their churches.

A spokesman for the Italian Conference of Bishops said: "Such music should have disappeared from churches years ago. We will take a decision at our next meeting about what to put in its place."

The congregation said it consulted nine musicians and four liturgy experts before issuing its views, but did not identify them. They considered the wedding march which Felix Mendelssohn-Bartholdy wrote for his incidental music to a "Midsummer Night's Dream"; Richard Wagner's wedding march from "Lohengrin" (the famous "Here Come The Bride"); the Largo which George Frederick Handel wrote for the opera "Xerxes," Gounod.

The congregation said the experts considered this music "not suitable for liturgical use . . . even if such musical and the "Ave Marias" of both Franz Schubert and Charles exerpts have with use and time obtained a certain sacred character, it is dutiful and necessary to favor melodies which encourage true communitary participation and are not merely for listening to . . ."

Msgr. Lavinio Virgili, a composer and expert on liturgical music, disagreed. He said of the unfavored wedding marches: "One can say they were not created for sacred purposes, but at least they are real music compared to some of the things heard in churches nowadays."

Local Ministers Stick to Custom

Roman Catholic brides in Victoria may still be married to the tunes of "Here Comes the Bride" and Mendelssohn's Wedding March.

Father Joseph Jackson, chancellor of the diocese, feels that local custom must be considered. Catholic churches here will not forbid the traditional tunes in spite of advice against the use of profane music at weddings from the Vatican Congregation for Divine Worship.

Beale Thomas, director of music at Christ Church Cathedral, said that the Anglican Church does not forbid such music but tries to talk brides into more appropriate tunes like Jeremiah Clark's Trumpet Voluntary or Purcell's Trumpet Tune.

Thomas pointed out that the rector of each church is the ultimate authority where music is concerned.

"The rector decides what music will be played in his church," Thomas said.

Wedding Etiquette Experts Explain Who Pays for What

NEW YORK (UPI) — Thanks to accepted traditions there's no need for the bride's family to flip a coin with the bridegroom's family or draw straws to see who pays for the wedding expenses.

Etiquette experts years ago drew lines that still stand and it's not a 50-50 proposition, his family versus her family. It's still the father of the bride who pays the most.

Here's the way the paying goes:

● Bride pays for her trousseau, wedding ring for her bridegroom, wedding gift for her bridegroom, presents for her attendants, personal stationery and calling cards, her medical examination. (If she is financially independent, the bride may assume any other of her family's traditional fiscal responsibilities connected with the wedding.)

● Bride's family pays for wedding invitations and enclosure cards; announcements; engagement and wedding photographs; rental for church; fees for organist, soloist and sexton; aisle carpet; flowers for church; bridesmaids' bouquets and flower headdress; gratuity for traffic policeman; transportation for bridal party from house to church and to the reception; bridesmaids' luncheon; entire cost of reception.

● Bridegroom pays for bride's engagement and wedding rings; the marriage license; gift for the bride; his medical examination; bride's bouquet and going-away corsage; boutonnieres for men of wedding party; flowers for the two mothers; gloves, ascots or ties for the men in the wedding party; gifts for his ushers and best man; accommodations for his best man and ushers; fee for the clergyman; the wedding trip; flowers to the bride's mother after the wedding, accompanied by a warm thank-you note.

● Bridegroom's family pays for clothes they wear to the wedding, any travelling expenses and hotel bills, wedding gift for the bride and bridegroom, the dinner preceding or following the wedding rehearsal — unless the bride's family elects to stage same. Either family may pick up the tab for this event.



PEASANT STYLING was used for this embroidered organza gown. It is one of many peasant and turn-of-the-century styles now popular for bridal attendants. Period styles are popular with modern brides as well. (CP photo.)

club calender

Metropolitan United Church Women will meet Monday at 8 p.m. in the Ladies' parlor.

Old Age Pensioners No. 1 will meet Tuesday at 1:30 p.m. in the GAP Hall.

The Women's Auxiliary to the Veterans' Hospital will meet at 2 p.m. Monday in the hospital's board room.

The Victoria Aged Pensioners No. 3 will meet Tuesday at 1 p.m. in the Blanshard Hall.

The Afternoon Group of Christ Church Cathedral ACW will meet Tuesday at 2:30 p.m. in Memorial Hall, 912 Vancouver Street.

Old Age Pensioners Organization No. 5 will meet Tuesday at 1:30 p.m. in the Senior Citizens' Building in Centennial Square.

St. Joseph's School of Nursing Alumnae will meet Tuesday at 8 p.m. in the Nurses' residence.

THE BETTER HALF By Bob Barnes



"I'm not surprised . . . She's had on a new outfit each week for months, and I guess the bill collectors finally caught up with her."

Montague BRIDGMAN Ltd.
China · Crystal · Gifts
811 Government St. Phone EV 3-0821

Just Arrived . . .

● ● ● TISSUS MICHELS WOOLLENS FROM LONDON From 5.95 to 10.95

● ● ● 100% LAMBSWOOL ideal for dresses, suits or a summer coat in seven colors. 54" wide 7.95

● ● ● WORSTED WOOL and COURTELLE BLEND Suitable for suits 10.50 and 10.95

● ● ● WIDE SELECTION OF 100% PURE WOOLS From 5.95 to 7.95

These are some of the finest wools available on the market today.

Three Floors of Fashion Fabrics

London Silk
1439 DOUGLAS STREET 382-1125

INSTANT BEAUTY



for only 12.88 more than 1/3 off

Plus . . . free wig form and carrying case. Carefree, completely washable, 100% Kanekalon Wigs in the popular long shag style . . .

A great idea for a graduation gift for the young lady in your family.

See them today at the MARGO WIG CENTRE in the MAYFAIR SHOPPING CENTRE, or at the MARGO BEAUTY STUDIO in the weather-controlled mall at HILLSIDE.

MARGO
BEAUTY STUDIO

Hillside Shopping Centre 382-8218
Mayfair Shopping Centre 388-4238
Shelbourne Plaza Shopping Centre 477-1815

A BUSINESS BUILT ON CUSTOMER CONFIDENCE AND GOODWILL

ROYAL SALUTE
50 Water Colours of London's Historic Sites
by
ARTHUR D. J. PITTS
Island Art, 2460 Beacon
Phone: 656-3633

PENNINGTON'S PENNINGTON'S



ELEGANT — CLASSIC — FEMININE —

Our imported coat & dress costume. Exclusively at Pennington's. A fashion look created with elegance, femininity and function. Wear the beautifully detailed dress alone, for your most special occasions. Softly sculptured brocade of cotton/nylon polyester with chalky white patterning on pink, beige, or navy. $65.00

Ours alone in sizes 16½ to 24½

Pennington's

Where Fashion has NO size limit

Hillside SHOPPING CENTRE such a pleasant place to shop 388-9621

Park Royal Shopping Centre, West Vancouver, B.C.

She Who Seeks to Know the Future Drinks Many Cups of Tea

By ANN DUNSMUIR

The wheel of fortune is missing some of its spokes as far as Victoria is concerned.

A week-long hunt by a fortune-telling addict turned up two teacup readers and a practitioner of I Ching. For someone raised in downtown Toronto where the gypsies wintered, the situation here amounts to a psychic famine.

The quantity may be small but the quality seems high.

The first teacup reader looked in the cup and said, "I see an American eagle flapping all around you."

She said that the present was a waiting period but that a change would come in the fall.

"You are trying to make a decision about signing a paper," she said. "Sign it and push it away."

Her last prediction was depressing. She saw a move to the north and east, "back to a place you call home."

Back to six-foot snow drifts and all those relatives?

People who give predictions like that should provide something stronger than tea.

Psychic Gift

The reader said that she became aware of her psychic gift when she was a child but had only read professionally for 10 years. She refuses to read books about the occult. She is afraid they might influence her interpretations and she could "lose the gift."

While the first reader had nothing to say about character, sticking to present events and the future, the second gave what amounted to character analysis based on astrology.

Her readings take half an hour or more, and she talks a blue streak. She has little to say about the future but can certainly judge character.

"If you don't like someone it is written all over your face," she said. "You can't hide it." And, "Your big mouth is going to get you into trouble."

The words sounded terribly familiar. Parents and teachers through the years said the same to little effect: "I know you don't like Aunt Mae but nice little girls don't scowl."

The reader is probably a genuine clairvoyant but can't always control it to predict the future on demand. She has had many warning dreams and visions that have come true.

I Ching

Finding a practitioner of I Ching would have been hopeless without the help of a leading member of Victoria's Chinese community. The Meu Jook was not happy about casting for a stranger, but felt he couldn't refuse someone with such excellent references.

I Ching does not attempt to predict the course of the future. It is an ancient method of petitioning the gods for the answer to one specific question.

It involves an impressive ritual with incense, candles and many small cups of tea that represent the judge, petitioner and guards of a court.



The faithful believe the future disguised as a few damp leaves lies at the bottom of the cup.

After invoking the gods the Meu Jook casts more than 100 small wands. Their relative positions indicate one of the sections in the Book of Changes. This reference is interpreted to answer the question asked by the petitioner.

Asked whether I should sign a certain paper the wands indicated section 22 in the book. It tells of a warrior battling through a great forest who wins in his endeavor through help from the gods.

This was interpreted as a signal to go ahead and sign the paper.

No Norman

The teacup and I Ching readings seemed to exhaust Victoria's psychic resources. There appeared to be no one like Norman, a Toronto seer, who advised generations of worried businessmen and frantic students.

Using the Tarot he predicted that I would move "as far west as you can go and still be in Canada." At that time B.C. was nothing but a political joke as far as I was concerned.

He also eyed my thumb and said, "That is a very dominant thumb. You are obviously the boss in your marriage." Protesting did no good. "Thumbs don't lie," said Norman.

The only possible way to settle the argument was to produce the other, all conquering, dominant thumb.

My husband, feeling very foolish, entered the cubicle and said, "My wife wants you to look at my thumb."

Norman was a good sport. He came out, gave a little bow and said, "My apologies Madame."

He added in tones of wonder, "I've never seen such a pair of dominant thumbs!"

Occult Science

A newspaper advertisement proved Victoria wasn't as barren as it had seemed. The advertiser specializes in cartomancy and palmistry by appointment. She hates the term fortune teller, preferring to be called a practitioner of occult sciences.

She advertises only when she feels the powers are strong. She explained that the readings are very tiring and if she worked every day she would soon "be completely drained" of her powers.

She looked at my palm and said, "you are closely connected with medicine in some way."

She was speaking to the one black sheep in a line of physicians that goes back to a barber surgeon present at the conquest of Wales.

Like the first teacup reader she described the present situation as a stalemate, a time of waiting. She also predicted a move in the fall but was kind enough to omit the northern location.

In cartomancy she prefers to use the Tarot cards explaining that she works better with them than an ordinary deck.

The Tarot deck consists of 78 cards containing the Minor and Major Arcana. The 56 cards of the Minor Arcana are in four suits, the ancestors of modern playing cards.

Magical Symbols

The Major Arcana is supposed to derive from a book of magical symbols belonging to Hermes Tismegistus, a councillor at the court of Osiris, King of Egypt.

The oldest known Tarot deck in existence today dates from 1390 AD. References to the Tarot cards date back long before the fourteenth century, and they are believed to be associated with the Kabbalistic magic of the ancient Hebrews.

When the cards were laid out cups, wands and pentacles predominated — all good omens. They predicted a happy and financially successful life — somewhere else.

Another Tarot reader agreed to a consultation.

She laid out 12 cards from the deck of 78. Six had turned up at the first reading in identical positions. The odds against this happening on two successive readings are more than 65 million to one.

Her interpretation was much the same as the first. A happy and successful life after a move far away and to the north.

It must be fate — why else would we own a Siberian Husky?

VICTORIA TRAVEL CLUB

DAYLINER TRIP TO COURTENAY THURSDAY, MAY 6th

Have you ever wished to take the Dayliner to Courtenay? Now is your chance to go with a congenial group. The train leaves the E. & N. Station at 8:30 a.m. and return at 5:00 p.m. with only a 20-minute stop at Courtenay, so bring your own lunch.

Fare $14.00
(Required in advance)
Annual Membership Fee $1.00

For reservations please ring
388-5978
HELEN S. EDWARDS
31 Marlborough St.

'People Who Are Desperate . . . Are Poor Fighters'

By JEAN SHARP

TORONTO (CP) — In 1964, Joe and Doreen Kronick began working to organize parents and professionals to get help for a group of children for whom there had been little help.

When you do that, Mrs. Kronick says, you must first tell people about the children, make them understand, sympathize and then help. It takes a tremendous effort.

"The association took over my life for a few years."

In the Kronicks' case, the work began after they had looked for services for a son with a learning disability.

"We started the association after most of what I was seeking for myself was over. People who are desperate for things for themselves are poor fighters. If you really want to bargain for something, don't take along someone who needs it."

In the early 1960s there were few services for children with learning disabilities. They were often mis-diagnosed as deaf, retarded, emotionally disturbed, or as bad kids.

Theirs is a complicated problem involving damage to the nervous system that shows in a variety of learning difficulties. The disability interferes with the victim's perception, his ability to make sense out of things.

The Canadian Association for Children with Learning Disabilities began in 1964. It now has 54 branches, with two more forming, and is in every province but Prince Edward Island.

"For several years I cooked meals with the telephone receiver dangling from my ear," Mrs. Kronick recalls. "It reached the point where there weren't enough hours in the day."

Kronick, who is a summer camp director, formed Integra Foundation to direct services to the children. It now is funded by the province. Mrs. Kronick spent one summer directing an Integra camp now run by professionals.

Then she took three years off and used the time to write two books about learning disabilities and one on integrating the handicapped into non-specialized camps.

She is president of the association now, but she says she picked up some other threads during those three years and began going to concerts and travelling again.

She says there are some tricks to winning the public and professional support necessary to make such an association work.

"It's okay to be angry parents for a while, but if you keep it up, you may turn the professionals hostile."

In Edmonton, professionals donated time to talk to student teachers about the problem. Members there spoke to medical association lunch conferences.

"You try to get five minutes in schools and try to get the staff interested so you are invited back for a longer time.

"We tried to teach every parent to become a one-person pressure group to get services. If a child needs special classes, we tell them to call the principal and tell him you're going to call special education and ask for a class. This is an important step because you can't antagonize the principal.

"You talk to special education and talk to your elected trustee. Ask him if you can make a presentation to the school board. We have a brief ready and slides and films to show."

Mrs. Kronick says the association urges more extreme measures if they become necessary.

"People are sometimes afraid that if they do something the child will suffer, that educators will take it out on the child, but we find that never happens."

Group efforts at all levels go on at the same time. The association now is working with the Canadian Commission on Emotional and Learning Disorders, trying to get their recommendations implemented.

Mrs. Kronick says the work is "never roses all the way." There are still services she feels are lacking or are inadequate.

Some parents work hard for an association and get help, but not for their own child. Why has she done it?

"Somehow injustices don't sit well with me, and it's a tradition too. I like to think it's a Jewish tradition. In our family, it's our thing, if you can help make people's lives a little more livable."

Couple Celebrate Golden Wedding

Mr. and Mrs. Thomas Risely celebrated their golden wedding recently with a reception in the roof lounge of the Villa Royal.

Members of the family and 100 guests were present for the occasion. A toast to the anniversary couple was given by a long-time friend James Stephen.

After the reception Mr and Mrs. Risely gave a dinner for family at the Oak Bay Beach Hotel. Later in the evening the couple were entertained at the home of Mr. and Mrs. William Little.

Risely was ticket agent for the CNR for many years in Edmonton, Winnipeg and Victoria. The couple were married April 7, 1921 in Edmonton.

Coffee Party

St. Philip's Church ACW will hold a coffee party Wednesday from 11 a.m. to 1:30 p.m. at the home of Mrs. D. E. Alcorn, 2620 Lansdowne Road. There will be a silver collection.

THE Hand Loom LTD.
625 TROUNCE ALLEY
and EMPRESS HOTEL LOBBY
384-1011 — 384-1518

For a Mother's Day Gift

- A lovely Rossi floor vase or lamp
- A tea bowl or vase, large or small by Ngan
- A silver on copper pin or pendant by Kostal
- A wood carving, large or small by Gervais or VanderWilt
- A leather pin, headband, choker or belt by Daphne
- A macrame belt, wool or linen by Frances
- A batik scarf by Aifoldy

Flowers For a Special Mother. Yours.
THE ISLAND FLORIST
715 Fort 383-0743

Suede-Life
THE ULTIMATE IN SUEDE and LEATHER CLEANING
exclusively at
Oak Bay Cleaners
AUTHORIZED 'SUEDE LIFE' CLEANER
2045 OAK BAY AVENUE
FOR SUEDE SERVICE CALL 598-5222

Raymond
ANNOUNCES
the Golden Age CLUB



Savings for Senior Citizens

Beautiful isn't just a young word. With a Golden Age Club Membership Card every Raymond Salon service is at your fingertips at greatly reduced prices. Get your Golden Age Membership Card at no charge at any of the convenient Raymond Salon locations. All you require is verification that you are eligible for the old-age pension.

SPECIAL THIS WEEK, MAY 3 TO 8TH
Complimentary silver or color rinse with your shampoo and set.

Raymond Salons
Woodward's 2nd Floor, Use Your Charge. Phone 386-3322

Woodward's Mayfair Phone 386-3322, Gobble Hill, Duncan, Ganges, Gulf Islands, Jordan River, Port Renfrew, Zenith 6544 (Toll Free). Store Hours: 9:30 a.m. to 6 p.m. Evening Shopping Thursdays and Fridays 'til 9:00 p.m. Closed Mondays.

PERSIAN RUGS
$100,000 COLLECTION
PERSIAN, ORIENTAL RUGS, CARPETS, RUNNERS
For first time in Victoria Area
IMPORTANT NOTICE

H.A.M. ONE of the largest carpet exporters to foreign countries has spring end clearance sale once a year in Persia. But you do not have to travel to Iran for this world famous buy, because this surprising sale is going to take place for two days only in Victoria, B.C., Canada.

THE RED LION MOTOR INN BANQUET ROOM
May be viewed Sunday, May 2, 2 - 10:00 P.M.
On Sale Monday, May 3, 10 a.m. to 10 p.m. and Tuesday, May 4, 10 a.m. to 10 p.m.

The main aim of this exhibition is to familiarize Canadians with a work of art of high quality, hand knotted, fascinating to their richness of design, their symbolism, their imagination and delight in color. This is a biggest opportunity for everyone, because this shipment cannot be sent back and all merchandise will be offered at

PERSIAN MARKET WHOLESALE PRICE

This collection arrived from 30 branches of Iran and other Orients. Also, you will see 100% pure silk rugs. Included are such names as Royal Kerman, Imperial Koshan, Qum Hunting, Floral Bokhara, Imperial Nain, Bluch Prayer, Mashad, Ardebil, Afshar, Sarok, Ispahan, Ferdoos, Shirvan, Kazak, Derband, Hamadan, Torkeman, Yamud, Tabriz, Tehran Picture of Kennedies, Pakistan and Afghan rugs, Shiraz tree of life rugs and carpets, etc., etc.

A Catalogue Will Be Available at Viewing TERMS AVAILABLE



Deliver the punch with Summer co-ordinates from Gibson's.

Pants, tunic tops, and yes... hot pants, in colors that make even Picasso blush. Boot them, buckle them or belt them, but wear the Gibson look wherever you wander.

Gibson's and The Gibson Girl
708 VIEW 1211 DOUGLAS

DEAR ABBY . . .

Learned Lesson

By ABIGAIL VAN BUREN

DEAR ABBY: For five years, Tex (not his real name) accepted expensive gifts, hundreds of meals and a lot of money from me. Also my love and devotion, which he said he wanted for the rest of his life. He said marriage was out because he had been hurt by a former wife. I accepted that.

Suddenly Tex turned up married! He explained that several months prior he had gone to Las Vegas with a woman and he suffered heavy gambling losses, which his female travelling companion made good. Soon she began pressuring him for repayment. Having no funds, he offered her marriage and she jumped at the chance.

Since he was heavily indebted to me, too, I demanded payment, whereupon he went to the county attorney and informed him that since I was a consenting female over 21 that he (Tex) did not "twist my arm," and was not indebted to me for anything. Thus he cleared himself.

For me to have been publicly condemned as an immoral person by one who had taken everything a woman could give was indeed a humiliating experience. I am not asking for advice or consolation, Abby. I have learned my lesson. I just want to pass it on to other women who may find themselves in the same situation. Sign me . . . Used.

DEAR USED: There are two lessons to be learned here. A gift is a gift, and a loan without an "IOU!" may as well be a gift. Also, she who sleepeth with dogs shall get up with fleas.

DEAR ABBY: I'm sure you've heard everything by now, so this won't shock you. I am a 23-year-old woman. Last year I took all my savings and had an augmenting mammaplasty — a breast impvant of silicone.

I was sick of being flat-chested and wearing padded bras. I have no regrets, as I now feel so much more womanly and self assured. I see nothing wrong with people having their noses bobbed, or wrinkles removed if that's what makes them happy. Same for silicone breasts.

I am now engaged to a wonderful man. I fear that he would feel gypped if he knew my breasts were filled with silicone. He is sure to find out because they are very hard and some scars remain.

Is there any way to have the scars removed? Or should I swallow my pride and confess before we're married?—Marriage or Bust

DEAR MARRIAGE: Confess. And get the opinions of several top notch plastic surgeons with regard to the scars. Some scars can be removed.

DEAR ABBY: My fiance and I have been planning our wedding for several months. We have set the date and arranged for the church and even set up our vacations from work. Everything was perfect until my mother and sister announced that they wanted it to be a double wedding!

Up until now, my sister and her boy friend never even talked about marriage. I'm sure my mother is the real force behind this as she likes to outdo everybody and this is her chance to put on a big show.

My fiance and I want our wedding to be "our" day, and we don't want to share it with another couple. My dad plus my sister's fiance and his family are all for the double wedding, so we are outnumbered.

I had planned on paying for my own wedding, and Dad was paying for the reception; now Dad says he will pay for double wedding with my sister.

Originally my sister was going to be my maid of honor? Now she wants to be a co-bride. Whose side are you on, Abby?—Blue Bride

DEAR BRIDE: Yours! (I am not opposed to double weddings. I had one!) But such double-headers are only for those who want them.



ASPARAGUS WITH WATER CHESTNUTS . . . quick-fry method

New Ideas for Asparagus

The unique spring vegetable, fresh asparagus, is arriving in local markets now. Here's an easy way to serve it to family or friends.

ASPARAGUS WITH WATER CHESTNUTS

2 pounds fresh asparagus
¼ cup salad oil
1 clove garlic, mashed
1 can (5 oz.) water chestnuts, sliced
Freshly ground black pepper

Wash asparagus, snap each stalk and discard tough end. Cut each stalk diagonally into 1-inch pieces. In large skillet, heat ¼ cup of oil with garlic. Remove garlic and add asparagus slices; cover. Shake pan every so often. Asparagus will be tender in 5-7 minutes. Add sliced water chestnuts. Toss lightly and serve immediately. Makes six servings.

For a variation place some cooked asparagus stalks on toast and top with cream sauce to which you've added chopped sauteed mushrooms and sliced stuffed olives.

Swiss cheese combines well with asparagus.

Cook asparagus whole, until barely tender. Arrange on baking dish. Sprinkle with buttered crumbs and grated Swiss cheese. Drizzle with butter and brown quickly under the broiler.

One of the quickest ways to cook asparagus is to put two cups of water, ½ teaspoon of salt in an electric frypan or regular skillet. Bring the water to a boil. Fill the bottom with a layer of asparagus. Put the lid on and cook over medium heat.

Check for tenderness in about four minutes, but it may take two or three more minutes. Most western asparagus will be tender crisp with green color and delicious flavor within five minutes. There is no set time because each batch of asparagus will vary.

Try the quick-fry method for cooking asparagus called Fresh Asparagus Cantonese in the recipes. The garlic can be left out and tablespoon of sherry or soy sauce added just before removing from heat.

FRESH ASPARAGUS CANTONESE

2 tablespoons oil
1 clove garlic, pressed
2 pounds fresh asparagus, sliced on diagonal
Salt and pepper

In frying pan heat oil almost to the smoking point. Stir in garlic. Then add asparagus. Cover. Then, like popping corn, shake pan rather vigorously for 3 to 5 minutes. Asparagus should be tender crisp. Season with salt and pepper.

today's recipes

ASPARAGUS VINAIGRETTE

3 tablespoons sweet pickle relish
2 tablespoons minced parsley
1 teaspoon sugar
1 teaspoon salt
1 3 cup vinegar
¾ cup salad oil
Pepper to taste
1 bunch fresh asparagus, cooked and chilled
Pimiento

Combine all ingredients except asparagus. Shake or beat dressing until blended. Pour over asparagus in shallow dish and marinate in refrigerator for several hours. Garnish with bits of pimiento.

ASPARAGUS-HAM ROLL UPS

1 pound asparagus
¼ cup mayonnaise
1 teaspoon bottled steak sauce
1 teaspoon instant minced onion
4 slices cooked ham
4 slices processed cheese
4 frankfurter buns
Foil

Cook asparagus; drain and chill. Combine mayonnaise, steak sauce, and instant onion. Arrange cheese on ham slices; spread with mayonnaise mixture. Top with a few spears of asparagus. Roll up like a jelly roll. Place in frankfurter buns. Wrap in foil. Bake in 375 degrees F. oven for 10-15 minutes until warm. Serve.

DORMANS
STORE FOR MEN
Formal Wear Rentals
All Accessories — Dark Suits Too!
1328 DOUGLAS STREET
384-5311 384-8931

Sebastian says:
Our made-to-measure knits don't need references, but we have them . . .
"The suit is LOVELY — if advertised properly, it would bring many satisfied customers like me, since so many women cannot find a suitable ready-made knit."
(Miss R. F.—Vancouver)
Generally, I try to bring fashion merchandise to people at prices they can afford.
DISCOVER THE DIFFERENCE!
Styling with Imagination . . . Better Quality . . . Service with Courtesy!
THAT'S THE DIFFERENCE!
Sebastian
774 - 778 FORT STREET

FUR STORAGE
clearing
repairing
restyling
fine workmanship costs no more
385-4361
Our Driver Will Call
Scuby furs ltd
911 GOV'T ST.

PROTEIN PERMS
Especially for Fine and Difficult Hair
The tremendous success of our Protein Permanents is due to satisfied clients. Top grade lotions only are used at budget prices all year 'round. Protein Permanents and healthy hair go together. No juniors to work on your hair here.
Phone 383-6015
Working Proprietor, Len Andrews of London, England
ANNAS TAYLOR BEAUTY SALON
1004 BROAD STREET (By Eaton's Carpark)

DISPENSING OPTICIANS
Sun Glasses and Fashion
Summer fashion is now dictated by the latest sunglass-fashions. See the latest frames and lenses in many colours and designs at any of our four offices.
Prescription Optical
Where Prices Are Always Reasonable





"—and no worries about endangered species on this one. It's rat."

Couple Mark 55th Anniversary

Mr. and Mrs. James L. Hart celebrated their 55th anniversary Monday, April 26.

The couple marked the occasion with receptions Sunday and Monday at their home, 4896 Sea Ridge Drive.

Mr. and Mrs. Hart moved to Victoria from Oxbow, Saskatchewan.

TEETHING PAIN

Millions of mothers rely on BABY ORA-JEL for fast, gentle relief. Helps teething baby and you sleep.
baby ora-jel

Summer's On the Way! Get Set With
DRY CLEANING at ONE-HOUR "MARTINIZING"
USE OUR POPULAR SERVICES:
★ Quality Drycleaning ★ Shirts ★ Laundry
★ Repairs and Alterations ★ Invisible Mending
FREE: Minor Repairs on All Drycleaning Orders
MYSTERY BONUS COUPONS for MAY
ONE PAIR PANTS FREE With any order
Coupon Books Available at all "Martinizing" Stores
UNIVERSITY HEIGHTS MARTINIZING NOW OPEN
One HOUR "MARTINIZING"
CERTIFIES THE MOST IN DRY CLEANING
Fresh as a Flower — In Just One Hour
NOW SEVEN STORES TO SERVE YOU
COLWOOD PLAZA
At Colwood Corners
PHONE 478-3014
FAIRFIELD
825 Cook Street
PHONE 384-5031
UNIVERSITY HEIGHTS
Shelbourne at McKenzie Avenue
PHONE 477-8323
ESQUIMALT PLAZA
1153 Esquimalt Road
PHONE 386-8641
Opp. Hillside Shopping Centre
2028 Shakespeare Street
PHONE 384-3722
ROYAL OAK
In the Royal Oak Shopping Centre
SAANICH ROAD
Across from Town and Country
PHONE 388-9821

...Time to store your FURS


• Safe Insured Storage
• Polarized Fur Cleaning
• Expert Repairs and Remodelling
• Prompt Pick-Up Service
Ask About Our Box Storage, For Winter Garments
WINNER OF 4 INTERNATIONAL AWARDS
For Dry Cleaning, Shirt Laundering, Fur Storage, Drapery Cleaning
PHONE US TODAY — 382-4266
NU-WAY CLEANERS LTD.
"The Home of the Fabric Doctor"
420 WILLIAM ST. 1590 CEDAR HILL CROSS RD.

Loveliest of all... Summer Dresses
With a Perfect Balance of Good Taste and the Newest Styling
You'll thank Wilson's when the new, lovelier you emerges on the summer fashion scene.

Supplement your wardrobe with one or two becoming dresses from our new displays of fine cottons, trevira, fine wools, washable knits. There are colorful prints, plain colors and stripes to fit in with your fashion scheme.
Sleeveless styles, short or long sleeves are featured, some with the added touch of embroidery trim. Full range of sizes.
From $37.50
PANT SUITS
Wash and wear or fine wool pant suit fashions, casual or dress-up.
BLOUSES
Prints and plain colors in fresh-as-spring colors.
CHARGEX
THERE'S MORE FOR YOU DOWNTOWN
Open: 9 a.m. to 5:30 p.m. — Closed Wednesdays
W&J WILSON LIMITED
1221 Government Street (Opp. the Post Office) 383-7177
City Parking Facilities — Tickets Validated Here

RACE ENTRIES AND RESULTS

EXHIBITION PARK

FIRST RACE—claiming, $1,700, four-year-olds, Canadian, six and one-half furlongs:

Kimsquit Belle (Chabara) 115
San Debedie (Broomfield) 115
Cal Eyre (Brownell) 120
Satan's Choice (K. Smith) 120
King of the Bushes (A. Smith) 115
Bahama Gal (McLeod) 115
Hunechin Belle (R. Olguin) 115
Coronavan (J. Arnold) 120
My Double Althal (Milne) 115
Kyleado (Cantarini) 120
Also eligible:
Multi Speed (Swatuk) 115

SECOND RACE—claiming, $1,700, two-year-olds, Canadian, Nursery Course:

Ruhy's Pirate (K. Smith) 115
Father's Plum (McLeod) 115
Edith's Boy (Welsh) 115
Gallant Lou (Broomfield) 115
Val Del (Swatuk) 115
a-Ol' Bill C (J. Arnold) 118
Canoion (Cantarini) 118
Danske's Boy (Cuthbertson) 118
Garry's Choice (no boy) 118
Mid Drive (Furlong) 118
Also eligible:
a-Northern Summer (J. Arnold) 118
Red Chest (J. Arnold) 118
a-T. Laidler trained.

THIRD RACE—claiming, $1,700, three-year-olds, six and one-half furlongs:

T.E. Pride (Milne) 117
Island Son (Hocken) 107
Megan's Prince (no boy) 122
McGraw (J. Arnold) 117
Dansol (Gilbert) 115
Multi-Special (Chabara) 112
Tonga Victory (Furlong) 117
Lucky Look (R. Olguin) 117
Anafafka (Broomfield) 112
Bellavista Prince (Swatuk) 112
Also eligible:
Ellastead (A. Smith) 107
Trouble Shooter (R. Olguin) 112
Caribou Jewel (Ray) 112

FOURTH RACE — Claiming, $1,700, three and four-year-olds, six and one-half furlongs.

Mercenary Mary (Hocken) 107
Marnee's Gem (Brownell) 115
Cristina (Swatuk) 114
Wolf Mountain (Gilbert) 122
Candian Blue (J. Arnold) 119
Blue Sans (Chabara) 115
Insigency (J. Arnold) 122
Table Hawk (Furlong) 117
Admiral Prince (McMahon) 122
Also ran: Princess Hadaga, Nee Nee J. Hot en Tot, First Theory, Trouble Shooter, Beau Bos, Blue Cheri. Time 1:21 3-5.

Quinella paid $205.60.

Second Race — $1,700, claiming, maiden two-year-olds, three furlongs 150 yards:

Slipper Moon (McMahon) $10.70 $9.30 $5.80
Amanda Rae (Broomfield) 9.30 5.80
Satan's Brother (Smith) 13.90
Also ran: Special Quality, Avons Feature, Forbidden Plateau, Ardent Runner, Tozzie, Jeep Invasion. Time 0:43 3-5.

Third Race — $1,850, allowance, maiden two-year-olds, three furlongs, 150 yards:

Irish Haig (J. Arnold) $14.20 $6.60 $3.60
Aim to Win (Broomfield) 4.80 3.20
Madly Magic (Olguin) 2.90
Also ran: Minstrel Boy, Majuka, Astra Shot, Sensitive Rebel. Time 0:42 4-5.

Fourth Race — $1,700, claiming, four-year-olds and up, six and one-half furlongs:

Rages Reward (K. Smith) $37.20 $12.00 $6.70
What's Up (A. Smith) 6.60 4.40
Jeffaway (Ray) 6.60
Also ran: Lucky Warrior, Kum Kum, Mr. Jay Note, Outside Help, Hay Billy, Student Driver, Marine Boy. Time: 1:20.

Exacta paid $151.50.

Fifth Race — $1,850, claiming, three and four-year-olds, six and one-half furlongs:

Pompey's Pillar (J. Arnold) $7.20 $4.00 $3.10
Ataman (Brownell) 5.60 4.40
National Key (K. Smith) 4.00
Khaled Truckle, National Final, Mister Biender, Bwana Kimbor Mays Award. Time: 1:19 3-5.

Sixth Race — $1,850, claiming, three and four-year-olds, six and one-half furlongs:

Aldergrove (Olguin) $5.40 $3.60 $3.00
Balabatish (Chabara) 4.50 3.20
Pacific Pride (J. Arnold) 4.40
Also ran: Nelly Schmidt, Erinmore, Briar Road, Regal Zephyr, Magnum's Treasure. Time: 1:20 1-5.

Exacta paid $27.20.

Seventh Race — $2,050, allowance, three-year-olds, six and one-half furlongs:

Have Pappa (Brownell) $6.30 $4.20 $3.60
Proud Bird (Olguin) 4.30 3.70
Nathasi (Chabara) 4.60
Also ran: Shesawillie, Ground Flight, Union Valley, Le Baron Rouge, Sally O'Sail, Dennis Shadow. Time: 1:18 2-5.

Eighth Race — $1,700, claiming, four-year-olds and up, six and one-half furlongs:

Sikanni Chief (Cuthbertson) $21.60 $7.40 $3.70
Pixaway (K. Smith) 4.50 3.10
Beau Bunnie (Chabara) 2.70
Also ran: Bellicoso, Noreen J., Peaceful Nite, Cindy's Gift, Notable Roman, Convention Lea, Nowilka. Time: 1:20 2-5.

Quinella paid $40.20.

Attendance 3989. Mutuel handle $267,276.

Earlie May (Ray) 117
Jet Spec (McMahon) 122
Indian Puddin (J. Arnold) 122
Weather cloudy, track fast.
Post parade on Monday 6:30 p.m.
Quinellas on first and last races.
Exactas on fourth and sixth races.

First Race — $1,700, claiming, maiden three-year-olds, six and one half furlongs:

Insigency (J. Arnold) $4.70 $4.00 $3.10
Table Hawk (Furlong) 28.70 14.00
Admiral Prince (McMahon) 5.60
Also ran: Princess Hadaga, Nee Nee J. Hot en Tot, First Theory, Trouble Shooter, Beau Bos, Blue Cheri. Time 1:21 3-5.

Quinella paid $205.60.

Second Race — $1,700, claiming, maiden two-year-olds, three furlongs 150 yards:

Slipper Moon (McMahon) $10.70 $9.30 $5.80
Amanda Rae (Broomfield) 9.30 5.80
Satan's Brother (Smith) 13.90
Also ran: Special Quality, Avons Feature, Forbidden Plateau, Ardent Runner, Tozzie, Jeep Invasion. Time 0:43 3-5.

Third Race — $1,850, allowance, maiden two-year-olds, three furlongs, 150 yards:

Irish Haig (J. Arnold) $14.20 $6.60 $3.60
Aim to Win (Broomfield) 4.80 3.20
Madly Magic (Olguin) 2.90
Also ran: Minstrel Boy, Majuka, Astra Shot, Sensitive Rebel. Time 0:42 4-5.

Fourth Race — $1,700, claiming, four-year-olds and up, six and one-half furlongs:

Rages Reward (K. Smith) $37.20 $12.00 $6.70
What's Up (A. Smith) 6.60 4.40
Jeffaway (Ray) 6.60
Also ran: Lucky Warrior, Kum Kum, Mr. Jay Note, Outside Help, Hay Billy, Student Driver, Marine Boy. Time: 1:20.

Exacta paid $151.50.

Fifth Race — $1,850, claiming, three and four-year-olds, six and one-half furlongs:

Pompey's Pillar (J. Arnold) $7.20 $4.00 $3.10
Ataman (Brownell) 5.60 4.40
National Key (K. Smith) 4.00
Khaled Truckle, National Final, Mister Biender, Bwana Kimbor Mays Award. Time: 1:19 3-5.

Sixth Race — $1,850, claiming, three and four-year-olds, six and one-half furlongs:

Aldergrove (Olguin) $5.40 $3.60 $3.00
Balabatish (Chabara) 4.50 3.20
Pacific Pride (J. Arnold) 4.40
Also ran: Nelly Schmidt, Erinmore, Briar Road, Regal Zephyr, Magnum's Treasure. Time: 1:20 1-5.

Exacta paid $27.20.

Seventh Race — $2,050, allowance, three-year-olds, six and one-half furlongs:

Have Pappa (Brownell) $6.30 $4.20 $3.60
Proud Bird (Olguin) 4.30 3.70
Nathasi (Chabara) 4.60
Also ran: Shesawillie, Ground Flight, Union Valley, Le Baron Rouge, Sally O'Sail, Dennis Shadow. Time: 1:18 2-5.

Eighth Race — $1,700, claiming, four-year-olds and up, six and one-half furlongs:

Sikanni Chief (Cuthbertson) $21.60 $7.40 $3.70
Pixaway (K. Smith) 4.50 3.10
Beau Bunnie (Chabara) 2.70
Also ran: Bellicoso, Noreen J., Peaceful Nite, Cindy's Gift, Notable Roman, Convention Lea, Nowilka. Time: 1:20 2-5.

Quinella paid $40.20.

Attendance 3989. Mutuel handle $267,276.

HOLLYWOOD PARK

First Race — $5,500 claiming, three-year-olds, six furlongs:

Brave Cadet (Tierney) $18.80 $8.80 $6.00
Panelist (Kilborn) 8.40 6.80
Leona's Pride (Mena) 13.00
Also ran: Romair, Seems Purple, Prides Last, Sullivans Pride, Charging Blue, Twototango, Miss Dandylea, Windy Oakes, Bert's Lady. Time: 1:12 1-5.

Second Race — $6,000, maiden, three-year-olds, colts and geldings, six furlongs:

Lins Dr Joe (Toro) $11.00 $5.40 $4.40
Knave of Hearts (Shoemaker) 4.00 3.40
Martin Lewis (Kilborn) 7.80
Also ran: Bold Barnabus, Roaring Water, Pasare, Enduring Hero, New Dollar, Jet Bet, Lucky Fox, Shanty Sutton, Try That Again. Time: 1:10 4-5.

Daily double paid $108.60.

Third Race — $4,000 claiming, maiden, two-year-olds, fillies, five furlongs:

Vegas Neva (Wellington) $34.60 $18.00 $6.20
Rain Policy (Harris) 6.40 3.40
Gingerbread Girl (Tejeira) 8.60
Also ran: Barbaway, Wingless Angel, Sky Line, One Deal, Big Red, Mama, Lulu's Louvre, Kinneret, Sassy and Sweet, Todajado. Time: 0:59 1-5.

Fourth Race — $5,500 claiming, three-year-olds, six furlongs:

Delphia (Wellington) $8.20 $3.80 $2.80
Billrick (Tierney) 5.00 3.80
Keen Bid (Pineda) 3.40
Also ran: Count Fleeting, Vygs P J, Beau Magic, Cal Land, Miss Aries, Steel Wool, Handsome Jeff, Salda's Star. Time: 1:11.

$5 exacta paid $127.50.

Fifth race — $8,500, allowance, three-year-olds, fillies, six furlongs:

Hollywood Gossip (Shoemaker) $4.00 $2.80 $2.80
Happy Canoe (Pierce) 2.80 2.80
Bet a Candy (Schacht) 3.60
Also ran: Ripple, Hasty, Nymph, Tarranterne, My Royal Affair. Time 1:10.

Sixth race — $8,000, claiming, four-year-olds and up, one and one-sixteenth miles on turf:

Kings Esquire (Toro) $8.00 $3.80 $3.20
Middletown Billy (Tierney) 4.00 3.20
Modern Spirit (Wellington) 13.00
Also ran: Huxley, Royal Okie, Parthenon West, Cherokee Strip, Orod, Rapid Indian, Tamborin, Betty's Envoy, Chicofresco. Time 1:42 3-5.

Seventh race — $10,000, claiming, four-year-olds and up, six furlongs:

Night Launch (Harris) $7.20 $4.40 $3.40
Windstay (Tierney) 5.80 3.80
Royal Fois (A. Pineda) 3.60
Also ran: Canterbury Road, El Robles Jet, Pataha Prince, Fancy Viking, Holly Park, Vitenpost, Rhett B., Horse Van. Time 1:08.

Eighth race — $11,000, allowance, four-year-olds and up, one mile on turf:

Koryo (Shoemaker) $4.40 $3.60 $3.20
Moment to Moment (Tierney) 14.60 8.60
Spot TV (Rosales) 4.60
Also ran: Campomar, Mr. Egon Geo, Count Eliffel, Terra Berry, Pienlpotenhafy, Distray, Princely Flight. Time 1:36.

Ninth race — $8,000, claiming, four-year-olds and up, one and one-sixteenth miles on turf:

Author's Royal (Tierney) $7.20 $4.40 $3.40
Mr. McClory (Toro) 10.40 6.60
And Good Night (Ramirez) 5.20
Also ran: Majestic Rufer, Ocean Sea, Chief Cosgrove, Free Goods, R Green Top, Fantassin, Nahai, Prudent Steve, Second Mail. Time 1:42 3-5.

$5 exacta (7-9) paid $235.

Brigadier Gerard Captures Guineas

NEWMARKET, England (CP) — Brigadier Gerard, an 11-to-2 shot, galloped up the final hill at Newmarket today to win the Two Thousand Guineas horse race by three lengths from favorite Mill Reef.

My Swallow was third, three-quarters of a length behind Mill Reef.

Mrs Charles Engelhard's Minsky, full brother of the fabulous Canadian-bred Nijinsky, ran a disappointing race and finished fourth. British champion jockey Lester Pigott had turned down an offer to ride My Swallow to take a chance on Minsky.

Pair by Spring Helps Oil Kings

FLIN FLON, Man. (CP) — Two goals by Dan Spring enabled Edmonton Oil Kings to tie Flin Flon Bombers 5-5 Friday night in the third game of the Western Canada Hockey League final.

Both clubs have one victory to their credit in the best-of-seven series, with the fourth game scheduled here Sunday.

Dave Hryskow, Tom Baldon and Darcy Rota scored single goals for the Oil Kings while Flin Flon got goals from Dave Shardlow, Al Hillier, Chuck Arnason, Gene Carr and Jim Collins.

GOVERNMENT'S OFFERING . . . . . . 'CHICKEN FEED'

Cricket Struggling for Funds

LONDON (CP) — A politico-sports event, or non-event, of the summer of 1970 is still bouncing around the cricket pitches of England.

It was the much-disputed Test that was to have been played here with the all-white South African team but which was called off because of uproar raised by haters of the color bar in sports.

An impromptu organization called Stop the Seventy Tour threatened massive anti-apartheid demonstrations at games and mustered so much support that the British cricket rulers finally called off the tour under some pressure from the Labor government of the day.

Because of the government's interference, cricket has been looking for reimbursement from the treasury.

Most of the clubs, even in the first class county game, are perennially broke or close to it. They look forward to each year's Test to reinforce their dwindling normal gate receipts. The Test take is spread around among the teams.

But last summer's fiasco reversed this. Clubs that would have had the South Africans playing in their grounds actually were out of pocket after laying out money for security precautions.

Cricketing officials asked the government to put up £200,000 as compensation. The Conservatives recently acknowledged that the government was morally bound to contribute something, but its proffered £75,000 has produced much grumbling.

"Chicken feed, peanuts, cheese-paring," were some of the comments of Wilf Wooler, secretary-treasurer of Glamorgan, which topped the big league in 1969 but lost about £10,000 last summer.

Some of the other clubs are as badly, or worse, off.

Nottinghamshire, which has one of the greatest attractions of cricket in Gary Sobers, the Barbados wizard who is perhaps the world's best all-arounder, says it went £10,000 in the red last season.

Notts says it will have to raise money by selling its Trent Bridge grounds, scene of test matches for more than 100 years, unless a current drive to double the club membership of 5,500 pays off.

Another outfit that claims to be in the £10,000 loss bracket for 1970 is Leicestershire. Secretary Mike Turner says the Leicester share of the treasury payout won't cover the loss by half and the club is "disappointed."

The ruling Cricket Council — which won't share in the money — says it falls well short of expectations though the council adds it appreciates the government's difficulties.

Hubert May Be Green But He Has Ambition

NEW ORLEANS, La. (AP) — Golf rookie Hubert Green has a new ambition, and he may be in position to fulfil it.

"When I first came out on the tour," the 26-year-old Green said, "I just hoped to be able to make a living the first year, maybe get into the top 60."

"But then Buddy Allin, another rookie, won a tournament. So I thought that if he can do it, so can I. So now I'd like to win a tournament or two."

Green vaulted into a share of the first-place lead in the $125,000 Greater New Orleans open golf tournament Friday when he cut three strokes off par with a 69.

That put him at 137 and a tie with the 40-year-old defending champion, Miller Barber, who had a 67, the day's best round. Both he and Green played before a high wind blew up on the 7,080-yard Lakewood Country Club course.

The wind helped send scores much higher.

BOLD SLIM MARGIN

Green and Barber held a one-stroke margin over Kermit Zarley and Jacky Cupit, tied at 138.

Chi Chi Rodriguez, 73, John Lotz, 69, and Larry Ziegler and George Johnson, each 71, followed at 139.

Lou Graham, tied for the first-round lead at 65, went 10 strokes higher. He still was tied for the lead until he went to the final hole, where he went three over par to drop into a big group at 140, three strokes off the pace.

Among those making the cut were Wayne Vollmer of Vancouver with a 69 Friday for a 141 total and Ben Kern of Toronto with a 71 for 143.

Dropping out were George Knudson of Toronto with a 73 for 146 and Wilf Homeniuk of Winnipeg with a 75 and a 149 total.

RAWLEIGH
GOOD HEALTH PRODUCTS
● SALVES
● OINTMENTS
382-7704

RILEY GUEST HOUSE
1144 GOODWIN
Formerly GLENN GUEST HOME
Now under the management of MRS. FRANCIS RILEY
Beautiful ocean front location. No bed care. Features include: Excellent meals, Colour TV, Individual Accommodation.
For further particulars please call 592-0514

School Uniforms
For the Independent Schools of B.C.
In addition to our complete range of uniforms we carry blazers and crests for Clubs and Organizations.
Grey Friars House Ltd.
600 Courtney 383-1413
Open Daily 10 - 5 — Closed Mondays

the Bay
BEAUTY SALON



Very Truly Yours!
MISS CLAIROL HAIRCOLOUR
Blended by Our Experts
Nature has a way of letting your hair become "tired" looking, grey, or plain colour-dull. With Miss Clairol, we can revive it . . . so delightfully, so vivaciously! Isn't this the perfect time to give your hair, your looks and your total fashion chic a Miss Clairol beauty treat? Let our experts blend the loveliest shade for you.
TRY THE NEW BREEZE CUT
It's our no set haircut that brushes dry. Use your Bay Account Card. Phone 385-1311 for an appointment.
Beauty Salon, Victoria, second
Hudson's Bay Company

GIFT IDEAS for Mother
Let mother feel like a lady of leisure gift her with soft, luxurious lingerie. Select purely feminine sleepwear, gowns, robes and more. We suggest you shop early for giving!
Nightgowns
Styles include full and short lengths in lovely nylon tricot, beautifully lace trimmed. Also styles in fine cotton blends with embroidered or eyelet bodice. From $10.50
Negligee Sets From $25 to $75
Pyjamas From $14
Housecoats and Hostess Gowns
Full length and short styles, quilted and silks.



Open 10 a.m. to 5:30 p.m. Daily—Including Wednesday
Phone 388-7023
IMPACTS 'n IMPORTS
Centennial Square Off Douglas Street

BIX PAINT VARNISH REMOVING
We Strip — You Finish
SPECIALTY FINISHERS
382-4612

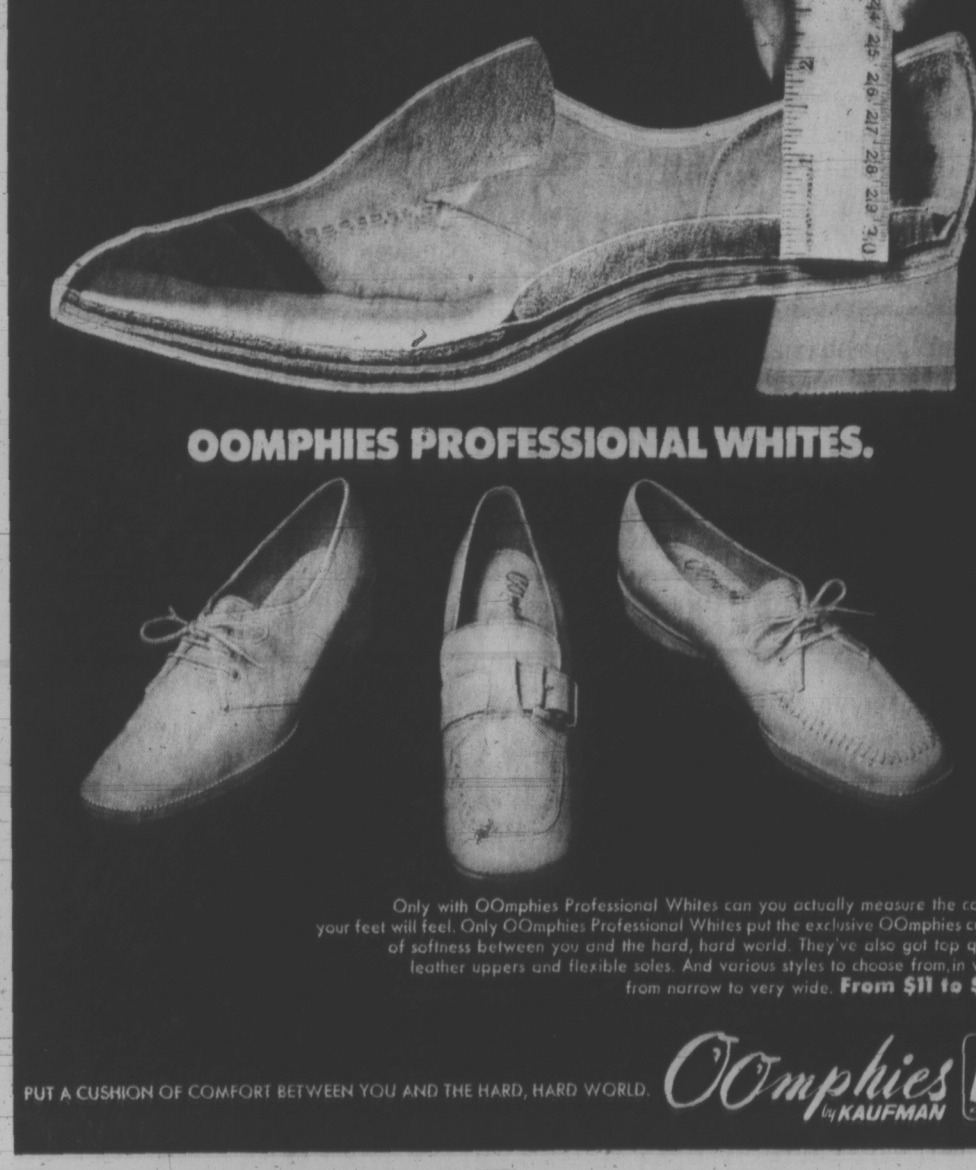
SPECIAL
SAT. and SUN.
JIFFY BURGERS
Regular 30c
2 for 45¢
Regular Sized Burgers
Mello-Spot
DRIVE-IN
Gorge Road
Opposite B.C. Forest Products

MOTHER She's Great!
UNITED Flowers-by-Wire SERVICE WORLD WIDE
Remember MOTHER on her day, Sunday, May 9th. Send her a beautiful gift of flowers from Beejay's. She will treasure the sentiment! Free City Delivery of orders over $3.00.



★ Beautiful Giftware and B.C. Jade
★ Colorful Potted Plants
★ Fresh Flowers Daily
Beejay Florists
Hillside Shopping Centre
Phone 388-6312

YOU CAN ACTUALLY MEASURE THE COMFORT.



OOMPHIES PROFESSIONAL WHITES.
Only with OOmphies Professional Whites can you actually measure the comfort your feet will feel. Only OOmphies Professional Whites put the exclusive OOmphies cushion of softness between you and the hard, hard world. They've also got top quality leather uppers and flexible soles. And various styles to choose from, in widths from narrow to very wide. From $11 to $20.
PUT A CUSHION OF COMFORT BETWEEN YOU AND THE HARD, HARD WORLD.
OOmphies by KAUFMAN

DOMONEY SHOES 636 Yates 383-2021
FASHION BOOTERY SHOE STORE 711 Yates 384-8515
LORD'S SHOES Hillside Shopping Centre 385-9828
Stylerite Shoes Ltd. 1404 Douglas 385-3613
BEDROCK SHOES 3478 Tillicum 388-4912
EATON'S 382-7141
IAN JONES SHOES 47 Station St., Duncan 746-6842
Woodward's 386-3322



PROTESTER Dave Slaughter, 22, of Hookings, S.D., is one of the thousands of Vietnam war veterans protesting U.S. involvement in the Indochina war. He finds the protest is like being in the army all over again. (AP Wirephoto.)

Bob Dudley Gets Jobs For the Unemployable

As a taxpayer and property-owner Bob Dudley would like to see various levels of government do more for employable welfare recipients than just give them a cheque.

As Vancouver Island's only full-time rehabilitative psychologist he believes the means exist to find meaningful jobs for people who now are unemployed because they lack education and experience or because they simply dont' know what they want to do.

•

Dudley's work as a rehabilitative psychologist consists mainly of placing people who normally would be considered unemployable. He does what is called a vocational assessment, which includes batteries of tests to measure intelligence and pinpoint aptitudes and interests.

The assessment also takes into consideration such factors as education, previous experience and medical history.

In a given year he might do vocational assessments on 250 people, between 80 and 100 of them mentally or physically handicapped. For placement purposes he has on file descriptions of 30,000 jobs.

Despite the current high unemployment Dudley has been able to place three or four out of 10 handicapped clients.

He believes therefore that an even higher number of unemployed people would find jobs if they had access to the kind of vocational counselling available at his office.

•

The money to get people off welfare and on to a federally-subsidized vocational program is there. But municipalities, burdened with heavy welfare budgets, have not taken advantage of it.

The federal government will pay tuition fees for anyone who decides to seek training at a vocational or technical school, Dudley said, and students with dependents can receive a living allowance of up to $111 a week considerably above current welfare rates for two years.

At the suggestion of a city alderman, Dudley last November submitted to city council a brief which proposed a program to move people on social assistance into vocational programs.

The plan hasn't been adopted or even discussed, but Dudley is still hopeful it can be put to some use.

"I made this primarily because as a taxpayer I'm getting a little tired of more and more money being spent just to keep people inadequate. I want some money spent to move people into some sort of meaningful activity," Dudley said.

"Sure, it's going to cost money to train people and it's going to cost money to do creative job searches. But I'm for spending large sums of money in the short run to make these people productive in the end run."

He Wants Money Spent 'to Move' Not Waste People

Dudley doesn't accept the argument that current high unemployment is mainly due to economic conditions, because it hasn't stopped him from finding jobs for handicapped and non-handicapped persons alike.

During 10 years in Victoria, Dudley spent 4½ years as executive director of the Mental Health Association, another 4½ years as director of personnel and rehabilitation for Goodwill Enterprises, and just over a year in private practice.

He believes people on welfare would prefer to be working, but social workers, overburdened with heavy caseloads, can't possibly do the kind of intensive testing that's necessary to draw up a vocational program or find meaningful work for each individual.

"Only once in the last five or six years have I met anybody who wants to be on social assistance. I think we spend too much time worrying about the guy who's freeloading, because he's a pretty insignificant statistic in the over-all picture.

"I don't just want them to hand out cheques, I want them to give some hope to the people who are getting the cheques."

•

One criticism Dudley has of schools is that they don't allow students to discover where their talents and interests lie. He says vocational counselling is "pretty well non-existent".

"One of the reasons people are out of work is that they don't know where to look and they don't know what they're looking for."

Recently he tested 10 young people (average age 25) who were referred to him by Manpower because they were considered especially difficult to place.

Their job preferences in order of priority included social services (helping others), the arts and the outdoors, all areas with few chances of eventual employment or government support, Dudley said.

He also found the young people were likely to have a negative attitude toward activities in the clerical, computational and persuasive fields, "and that includes damn near every business activity."

"They have little time for anyone who sells anything, and for that reason they have little time for anyone who sells ideas, like teachers.

"I thought many of them had dropped out before they achieved their academic potential, and I thought this said something for the relevancy of lack of relevancy in the education we provide.

PEACE WORKER QUESTIONED

SEATTLE (AP) — Leslie Bacon, the 19-year-old peace worker arrested in connection with the March 1 bombing of the United States Capitol, resumes testimony before a federal grand jury today. Her lawyers said earlier questions had no connection with the bombing.

She answered 45 to 60 questions in a 2½-hour session Friday afternoon and "if there is any connection between the bombing of the Capitol and this proceeding, I've been unable to perceive it," said Jeffery Steinborn of Seattle, one of her lawyers.

On each question put to her by the grand jury Miss Bacon came out of the courtroom to confer with Steinborn and Michael Fayad, her Washington, D.C., lawyer.

She would repeat the question, they said, tell them her answer, be advised and return to the grand jury to give her reply.

"As far as I'm concerned," Steinborn said, "she gave a straight answer" to each question.

Fayad said they couldn't discuss the questions until they checked possible legal technicalities.

PROMISE RELEASE

The government promised Miss Bacon would be released from the current arrest warrant, naming her as a material witness, when the questions were finished, her lawyers said.

But another arrest warrant could be issued resulting from answers to the grand jury, Fayad said. Should that happen, the government promised that the round of legal proceedings through which she was brought to Seattle Thursday after being arrested Wednesday in Washington, D.C., would start anew, he said. The warrant and $100,000 bail were upheld by two federal courts in the District of Columbia.

Reports here indicate the government will try to prove the bombing was planned in Seattle in February.

The government has not named Miss Bacon a defendant and so far has not explained why the Seattle grand jury is looking into the bombing.

Holdup Shooting 'Justified'

NEW WESTMINSTER, B.C. (CP) — A coroner's jury ruled Friday that the death of suspected holdup man Earl Beamish, shot by Burnaby RCMP officer, was justifiable homicide.

The jury commended Constable M. E. Riou for his courage and ruled he acted to protect his own life.

Beamish, 27, died early Monday after an exchange of gunfire with Riou following an armed holdup in which nearly $1,000 was taken from a Burnaby taxi company office.

A second man was arrested and later charged with two counts of armed robbery and the attempted murder of Riou. The money was recovered.

HEARING AID BATTERY SPECIAL!
See Page 26

M A N D E L
OPEN SUNDAY
CJVI on Location
3995 Quadra at McKenzie
COMPARISON SALE!
Where Carpet Variety is Great!
Where Carpet Prices Are Low!
Typical Examples:
OZITE — Three color selections of indoor - outdoor carpet Sq. Yd. 2.59
BEACON HILL — Forest brown looped tweed pile Sq. Yd. 3.99
A percentage of all sales during May will be donated to the Queen Alexandra Solarium.
Help Us To Help the Crippled Children

Sands
Your Community
Funeral Chapels
Dedicated to Service
Victoria
388-5155 388-5156
383-7511
Sidney
656-2932
Colwood
478-3821
Nanaimo
753-2032

TRADE-A-TAPE at CORONA STEREO TAPE CENTRES
2340 Douglas 388-5311

EATON'S
Store Information—382-7141
for a Carefree Coiff
... a Lovelier New You!



The Reid Meredith Selection
Once you put it on it becomes you. Easy to pack because you can toss it in a suitcase or an overnighter instead of lugging around a conspicious, bulky wig case. Take it sailing, swimming, riding—anywhere! Reid-Meredith, makers of fine quality, Modacrylic fibre wigs that are durable, light-weight and so easy to care for.
Each 70.00 to 110.00
Wig Salon, Floor of Fashion

SPECIAL! No Extra Cost Make-Up Mirror for Mom
This special offer comes just in time for Mother's Day. With the purchase of each regularly priced Reid-Meredith wig you will receive while supplies last, a fine CSA approved make-up mirror at no extra cost. Mother will find it easier to apply make-up in any light with this versatile mirror.
OFFER EXPIRES MAY 8TH, 1971
Wig Salon, Floor of Fashion

THE CORPORATION OF THE DISTRICT OF OAK BAY
OAK BAY RESIDENTS
FREE HOUSEHOLD REFUSE PICK UP
— WHERE AND WHEN —

1. Monday, May 10, 1971
East of St. Patrick St., South of Oak Bay Avenue.
2. Tuesday, May 11, 1971
West of St. Patrick St., South of Oak Bay Avenue.
3. Wednesday, May 12, 1971
North of Oak Bay Avenue, South of Estevan, South of Newton.
4. Thursday, May 13, 1971
West of Cadboro Bay Road, North of Estevan and North of Newton to Cedar Hill X Road.
5. Friday, May 14, 1971
East of Cadboro Bay Road, North of Estevan Ave., including Crestview to Northern Boundary.



— RESTRICTIONS —
No object over 100 lbs. or larger than a hot water tank. No car bodies or such items will be taken. No garden or building refuse.
All items to be taken away must be placed on boulevard by 8 a.m. the day of pick-up. There will be no callbacks.
PLEASE NO PHONE CALLS — CUT OUT AND SAVE

EATON'S
IMPORT ROOM
Semi-Annual CLEARANCE
May 3 to May 5
Inclusive
Couturier Fashions
Half Price and Less
Twice a year Eaton's offers you the opportunity to choose from a collection of imports by the top fashion designers of Paris, London, Rome and New York. These distinctive designs are mostly one-of-a-kind which makes this sale even more attractive to the fashion conscious women.
Import Room, Floor of Fashion
... plus a Selection from Townhouse and Bridal Salon
Also ... during this 3-day event beautiful fashions from EATON'S Town House and Bridal Salon. Included in this group of better quality fashions are coats, dresses, pant suits, evening gowns, junior formals and sample wedding gowns. You'll want to shop early for your selections.
Town House and Bridal Salon, Floor of Fashion

OUR ANCIENT THRONE

Though a growing number of years now separate us from the event, nevertheless, by thinking back, most of us can recall many interesting articles about the Royal Family and the coming Coronation, which appeared in our newspapers and magazines in the early part of 1953.

Some of these dealt with the every-day life of the Queen and some with her official duties and responsibilities. Others described various aspects of the Coronation — the Procession, the Participants, the Pageantry, the Regalia, the Symbolism, the Abbey and the Ceremony.

Yet, informative as these articles were, they overlooked the most interesting and vital point. They told us nothing of the origin of this ancient Throne or why, in an age of falling Thrones, it remains steadfast.

Most people know that our Royal Family and Throne have existed since Saxon times. Some, too, are aware that the Royal Family can trace its descent far beyond Saxon times to the Kings of Ancient Britain, and that the Throne, as an institution, has been in existence since Brutus, the Trojan, founded the Kingdom about 1100 B.C.

What should be more widely known, however, is that the Royal House of Ancient and Saxon Britain was the stock into which was grafted something of far greater importance, the Royal Family of ancient Israel called the House of David.

Genealogical records kept through the ages show the descent of our Royal Family through the Kings of Scotland from the ancient Kings of Ireland. Further, these records, as well as the most ancient Irish ones, show the descent of the Irish Kings from Tea Tephi (Tamar), eldest daughter and heir of Zedekiah, last King of Judah. As the Royal Family of the Kingdom of Judah was the House of David, it follows that in its descent from Tea Tephi, our Royal House is the continuation of the House of David, and, consequently, our ancient Throne is the Throne of David.

Such a continuity of David's House and Throne is absolutely essential to the Word and Honor of God. This is clearly shown in that ancient challenge: "Ought ye not to know that the Lord God of Israel gave the kingdom over Israel to David for ever, even to him and to his sons by a covenant of salt?" (2 Chr. 13:5).

In ancient times a covenant or promise, made sacred by the sharing of salt, was irrevocable, and for any man of honor to break it was unthinkable. Thus the Honor of God is irrevocably bound to the continuance of the House and Throne of David.

We should also remember that it was God Himself who chose David to be King of Israel, and that He gave him this UNCONDITIONAL promise: "Thine house and thy kingdom shall be established for ever before thee: thy throne shall be established for ever." (2 Sam. 7:16).

About 500 years later this promise was repeated through the prophet Jeremiah: "Thus saith the Lord: David shall never want a man to sit upon the throne of the house of Israel . . . If ye can break my covenant of the day, and my covenant of the night, and that there should not be day and night in their season; then may also my covenant be broken with David my servant, that he should not have a son to reign upon his throne." (Jer. 33:17-21).

From the words of this promise there is no escape. We are still having day and night in their regular order. Consequently, somewhere the Throne of David must still be in existence today, and a descendant of King David must still be reigning from it over the people and nation Israel.

In the 89th Psalm this promise is again made a matter of God's Honor: "I have made a covenant with my chosen, I have sworn unto David my servant, Thy seed will I establish for ever, and build up thy throne to all generations . . . My covenant will I not break, nor alter the thing that is gone out of my lips. Once have I sworn by my holiness that I will not lie unto David. His seed shall endure for ever, and his throne as the sun before me." (Vs. 3, 4, 34-36).

To fulfill the requirements of this Covenant, AND OF GOD'S OATH, both the House and Throne of David must still be in existence today and, further, they must have had a continuous existence since David's time, a matter of 3,000 years. This requirement, in itself, identifies the House and Throne of David, for, of the Royal Houses and Thrones now in existence, ours ALONE is old enough to qualify.

When this is considered in the light of the fact the genealogies of our Royal House trace its descent from King David of Israel, and when to this we add the fact that its heraldic emblems declare its Davidic origin, the matter is beyond question. Our ancient Throne IS the Throne of David.

But even the recognition of this great Truth does not reveal the full status of our ancient Throne, for the Throne from which David ruled over Israel was not his but the Lord's, Who said when He formed Israel into a nation: "Ye shall be unto ME a kingdom." Thus Israel was God's own kingdom-nation; He was its King and therefore the Throne was His.

Recognition of this was expressed by the Queen of Sheba when she saluted King Solomon: "Blessed be the Lord thy God, which delighted in thee to set thee on His throne." (2 Chr. 9:8).

David himself recognized this relationship for, speaking of God, he said "He hath chosen Solomon my son to sit upon the throne of the kingdom of the Lord over Israel." (1 Chr. 28:5). Then in 1 Chr. 29:23 we read: "Then Solomon sat on the throne of the Lord as King instead of David his father." Note the wording: "ON THE THRONE OF THE LORD."

Further, it is definitely stated in the prophetic Scriptures that this Throne is to be occupied eventually, by the Son of God, who would come into the world through the medium of a virgin of the Royal House of David. Thus He would be both the Son of God and the son (descendant) of David.

This brings us face to face with a tremendous and awe-inspiring fact for, as it is certain that our British Throne is the continuation of the Throne of David, it follows that it is, therefore, the Throne of the Lord, from which Jesus, the Christ, will yet reign over Israel and the world.

This was clearly stated by the angel Gabriel when he said to Mary: "Thou shalt . . . bring forth a son, and shalt call his name Jesus . . . And the Lord God shall give unto him the throne of his father David: and he shall reign over the house of Jacob (Israel) for ever." (Luke 1:30-33).

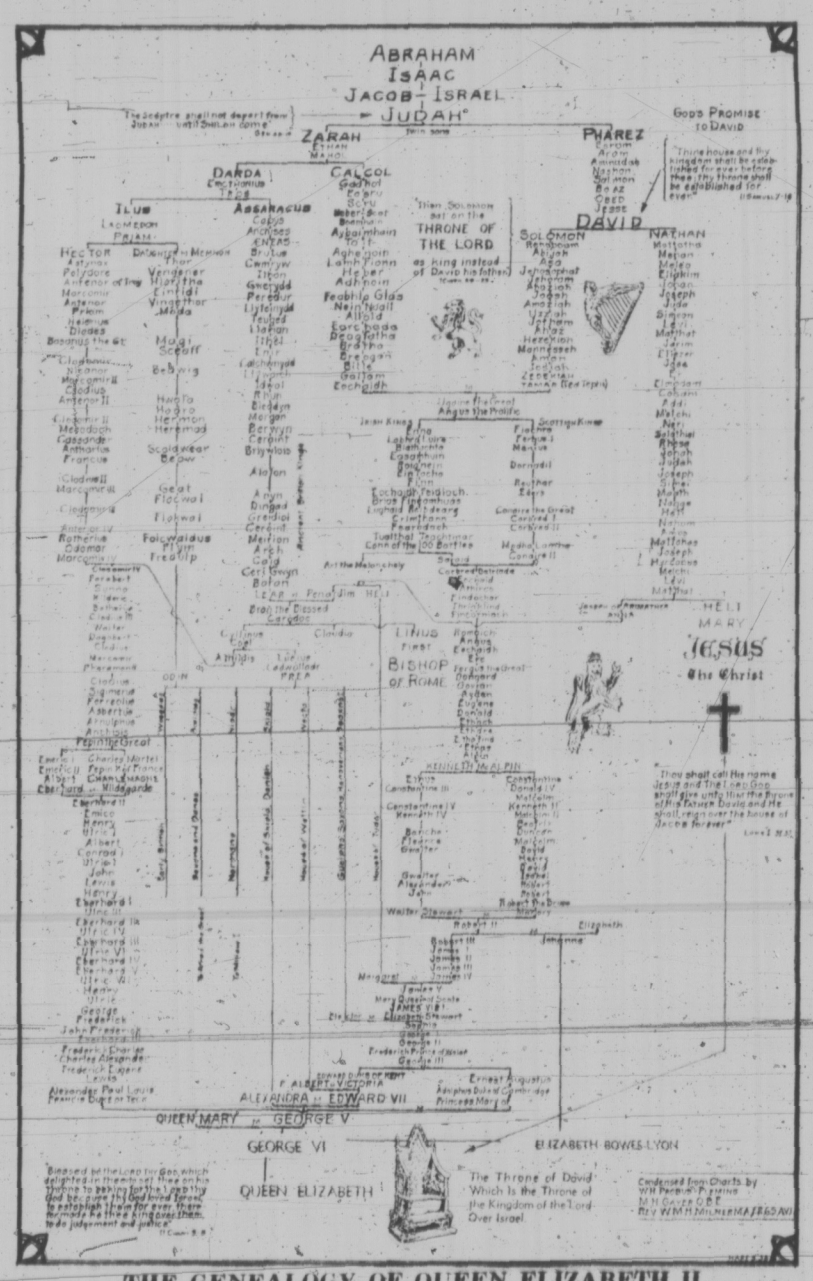
How great then is the blindness and the folly of those who would end our connection with the Mother Country and break our affegians to the Throne. Not only are they opposing the declared Will and Purpose of God, but they are inciting rebellion against the Throne which He Himself established over Israel, and from which His Son, Jesus, our Saviour, is to reign.

Text courtesy of W. H. Bennett, Windsor, Ontario



GOD BLESS OUR GRACIOUS QUEEN

And Blessed Be The Lord Our God, Which Delighted in Her To Set Her On His Throne



THE GENEALOGY OF QUEEN ELIZABETH II

VICTORIA BRITISH-ISRAEL ASSOCIATION
738 FORT STREET VICTORIA B.C.

PERSPECTIVES AND PREJUDICES

A Bag of Grain or Democracy If You Were Starving to Death?

By REV. J. A. DAVIDSON

For the majority of the people in the world today the great dominating problem is not a cold war in danger of becoming a hot one: for them the great dominating problem is a cold, empty feeling in the pit of the stomach which seems unlikely ever to become a warm, full feeling.

Democracy's greatest enemy today is not communism: it is the acute, nagging, dehumanizing poverty of so many of the world's people. Hunger is the stimulant of the revolutionary discontent which can bring total war in our time. If food does not cross frontiers, bullets will. The external aid programs of our government can be, in the long run, far more significant for our national security than all that can be done by the department of national defence.

What kind of political decisions would you make if you and your family and most of the people in your community suffered from chronic malnutrition?

As Bertrand Russell once asked, "If one man offers you democracy and another offers you a bag of grain, at what stage of starvation will you prefer the grain to the vote?"

If you and your children were destined to go through life with that cold, empty feeling always in the pit of the stomach, would you see any real significant difference between the democratic style of life and the communist or other totalitarian style?

★ ★ ★

And here our calculating self-interest is not enough — although political realities and psychological insight demand that we do not sentimentally dismiss the power of such motivation. Compassion literally, "suffering with" — must always be a dimension of our nation's foreign policy.

There is, of course, already a good deal of compassion in our foreign policy, but it must be sharpened and widened. And to do that we may have to sacrifice a little of our national affluence; we may have to take a few raisins out of our fruitcake in order to show constructive compassion.

In these times a nation's foreign policy without a dominant strain of compassion in it is both evil and foolish. And the individual citizen must not try to get himself off the hook by assuming that the matter is just too big and too complicated for him to worry about, unless he has a position of great influence.

★ ★ ★

He can and must make known his support of his political leaders as they seek to express compassion in their policies and programs. And he can bring pressure to bear on his leaders when he thinks their policies and programs are inadequately compassionate: politicians are highly sensitive to bugging from the electorate on significant issues.

And we can all exercise some constructive compassion through our support of the agencies of world-wide compassion, the mission programs of the churches and the work of the great international charitable organizations such as Oxfam and CARE.

Christians can find their guideline here in that awkward passage in Matthew's 25th chapter which is known as the Parable of the Last Judgment and sometimes as the Parable of the Sheep and the Goats.

★ ★ ★

The Lord is pictured sitting in final judgment on all men, sorting them out as "sheep" and "goats," as "the blessed" and "the damned." He says this, among other things, to the blessed: "For when I was hungry you gave me food." And he says this to those whom he damns: "For when I was hungry, you gave me nothing to eat."

"For when I was hungry, you gave me nothing to eat." Run that through your conscience!

Priest Blames Church For Aiding Alcoholism

BATHURST, N.B. (CP) — A mod, outspoken Roman Catholic priest with a taste for wide, colorful ties and flared trousers is spurring his own campaign to help what he terms the alarming number of alcoholics in this northern New Brunswick community.

And Rev. Achille Maillet, member of the Montreal-based White Fathers of Africa, is quick to blame the church for helping to create the problem.

The priest, currently an employee of the provincial health department, says the north shore drinking problem is the worst in the province.

Flamboyantly dressed, the 46-year-old cleric looks like a one-man mod squad as he works day and night to help those with alcoholic or drug problems.

"Religion has played a part in creating an emotionally disturbed society," he says. "A bad understanding of religion has done this. In the past the church was narrow-minded . . . it is more open today. This is good but it came too late.

"It will take a century to cure the neuroticism of the people. People endure mental suffering needlessly and they like it that way. The church . . . in the past preached that human qualities and human nature are bad — the damnation of happiness."

Father Maillet said one of Bathurst's largest industries has declared that 45 employees, representing about five per cent of the work force, miss work daily because of alcoholism.

A doctor in nearby Dalhousie told him that in a similar industry there, 60 employees fail to report to work daily because of drinking.

The priest readily quotes American statistics showing that for every dollar spent on liquor, seven dollars are lost by industry through loss of production.

Father Maillet said the roots of the drinking problem are in the sociology, history, and religion of the area.

His prime objective now is to establish a centre for alcoholics in Bathurst. "We need a centre where men and women can get advice and help. The centre I propose will not be a hospital, medical centre, disintoxication centre nor a recreation centre. It will be a home where alcoholics will be received and counselled and directed to centres specializing in treatment of alcoholism."

BINGO TO HELP

The planned home will cost about $30,000 and an organization formed by Father Maillet, the Council on Alcoholism and Toxicomania, Inc. Conato, is heading the drive to establish it.

A major portion of the home's cost will be financed through bingo proceeds. More will come from a lottery, said the priest, with the remainder backed by private donations.

The friend of alcoholics has refused offers of help from temperance groups because "I'm not against social drinking."

"But it is heart-breaking to see people useful to society on the road to alcoholism."

Father Maillet has an office in the health building but does most of his work from the rectory of Our Lady of Mount Carmel Church in East Bathurst, where he lives.

BESIEGED WITH CALLS

The phone rings day and night with calls from persons concerned with alcoholics — wives, children, neighbors and alcoholics themselves.

The thoughtful priest doesn't mince words in his work and this gets him into difficulties. Such was the case when he appeared on a local open-line radio program and declared 80 per cent of the students at a local high school used drugs. His statement was immediately denied by the school authorities and police but he maintains his figures are accurate.

The priest has active support in his work. "Father Maillet is doing a tremendous job in alcoholic counselling and rehabilitation," said the administrator of the city health department, J. A. Friolet. "I'm very pleased with his performance. He works under terrific pressure. I'll do anything I can to help him."

Oregon Choir Slated

The United Medical Laboratories Choir of Portland will present a program of contemporary, classicial and sacred music Friday, May 7, at 7:30 p.m., in Blanshard School, 950 King Street.

Directed by Richard Lange, the choir has given many concerts throughout the northwest in the past year.

City and District Churches

GOSPEL CHAPELS

UNIVERSITY CHAPEL AT QUADRA
1095 Tolmie at Jackson

Sunday:
9:45 a.m.—Sunday School (Kindergarten through Adult).
11:00 a.m.—Morning Worship Service. Subject: "Our Happy Hope" (Continuing Prophetic Series). Speaker: Mr. John Williams. (Fellowship Tea and Coffee after Service.)
7:00 p.m.—THE LORD'S SUPPER.
Wednesday:
8:00 p.m.—Mid-Week Fellowship. Missionary Color Film. Speaker: Norman Harrison, missionary to Ethiopia. (Refreshments following.)

"A Very Warm Welcome Awaits You"

VICTORIA GOSPEL CHAPEL
935 Pandora Avenue

Sunday Services:
9:30 a.m.—The Lord's Supper.
11:15 a.m.—Sunday School and Family Bible Hour. Speaker: Mr. Eli Nessan of Vancouver, B.C.
7:00 p.m.—Gospel Meeting. Speaker: Mr. Eli Nessan.
Wednesday:
8:00 p.m.—Address by Eli Nessan on his work amongst the Jews.

OAKLANDS CHAPEL
Fernwood and Cedar Hill

Sunday:
9:30 a.m.—The Lord's Supper.
11:15 a.m.—Sunday School and Family Bible Hour. Speaker: Mr. L. J. Wallace.
7:30 p.m.—Evening Service. Dr. D. R. Horton.
8:15 p.m.—Family Fellowship "Film: To Russia With Love."
Thursday:
10:00 a.m.—Ladies' Office Hour.
8:00 p.m.—Prayer and Bible Study. Speaker: Mr. Eli Nessin of International Christian Jewish Society.

WESTVIEW GOSPEL CHAPEL
313 Brunswick Pl.
(Trans-Canada Hwy. at Tillicum)

Sunday:
9:30 a.m.—The Lord's Supper.
11:30 a.m.—Sunday School and Bible Classes.
7:00 p.m.—Gospel Service. Speaker: Mr. Ray Allen.
Wednesday:
8:00 p.m.—Prayer and Bible Study.

ROSS BAY GOSPEL HALL
Corner of May and Joseph Streets

Sunday:
9:30 a.m.—Worship and Breaking of Bread.
11:30 a.m.—Sunday School and Family Bible Hour: Speaker: Mr. Peter Anderson.
7:00 p.m.—Gospel Meeting. Speaker: Mr. Gordon Roberts.
Tuesday:
8:00 p.m.—Prayer and Bible Study. Speaker: Mr. Eli Nessin of Vancouver.

UNITED

ESQUIMALT UNITED CHURCH
500 Admirals (384-0142)

10:00 a.m.—Morning Worship and Church School.
Minister
Rev. Hartwell B. Illsley, B.A., B.D.

CADBORO BAY UNITED CHURCH
2625 Arbutus Road

Rev. C. Leighton Streight, B.A.
10 a.m.—Morning Worship
Church School
Grades 1 - 9
Infant and Child Care
Serving Cadboro Bay and Uplands

SOCIETY OF FRIENDS

SOCIETY OF FRIENDS (Quakers)
MEETING FOR WORSHIP SUNDAY, 11 A.M.
VISITORS WELCOME
1831 FERN STREET

EVANGELICAL FREE CHURCH

PARKDALE FREE CHURCH
3281 Harriet Road — 382-7531

Sunday School 10:15 - 11:00 a.m.
Worship Hour—Primary Junior-Adults 11:00 - 12:00 noon.
Evening service 7:00 p.m. Thursday—Prayer meeting 8:00 p.m. Friday—Youth night.
Visitors welcome at all services.
Pastor C. Klassen. 479-4431

SPIRITUALIST

OPEN DOOR SPIRITUALIST CHURCH
1600 Cook
Sunday, 7 p.m. Mr. R. McEwen, assisted by Rev. Joy Lowe. Wed., 8 p.m. Questions on Philosophy of Spiritualism. Healing. ATTEND THE FRIENDLY CHURCH. Tea, Sat., May 8, 2 - 4 P.M.

MENNONITE BRETHREN

SAANICH COMMUNITY CHURCH
Meets on
SUNDAY, 10:30 A.M. at the
GORDON HEAD RECREATIONAL CENTRE
1744 Feltham
SUNDAY, 7 P.M.
MALE CHOIR FROM ABBOTSFORD
477-6111 — 477-3012

CHURCH OF CHRIST

CHURCH OF CHRIST
3460 Shelbourne St.
Bible classes, 9:45 a.m.
Morning worship, 11 a.m.
Evening worship, 7:00 p.m.
479-4819 — 477-6459

EVANGELICAL

FOURSQUARE CHURCH
891 Esquimalt Road
Sunday School, 9:45 a.m.
Morning Worship—11:00 a.m.
Evangelistic Service—7:00 p.m.
Pastor: Rev. A. E. Teal

LUTHERAN

GRACE LUTHERAN CHURCH L.C.A.
1273 Fort St.
(Across from Central Junior High)
Pastor: Rev. David H. Metzger
Organist: Mr. John Bergbusch
9:00 a.m.—The Early Service
10:00 a.m.—Sunday Church School
11:00 a.m.—The Service
Bible Study each Wednesday at 10:00 a.m.
"O come, let us worship the Lord!"
Visitors Welcome!

LUTHERAN CHURCH OF THE CROSS
Cedar Hill and Cedar Hill Crossroad
Alfred J. C. Johnson, pastor, 477-3851
10:00 a.m.—Divine Worship Service.
11:00 a.m.—Sunday School and Bible Class
The Church Where Families Worship Together
Evangelical Lutheran Church of Canada (E.L.C.C.—formerly A.L.C.)
Visitors Welcome

HOPE LUTHERAN CHURCH
MISSOURI SYNOD
1924 Carrick St. at Dean Ave.
The Rev. L. M. Carlson, pastor, 592-2308
Sunday School and Bible Class 9:45 a.m.
Worship Service 11 a.m.
A Church of "The Lutheran Hour" and "This Is the Life"

GOOD SHEPHERD LUTHERAN CHURCH
2815 Cedar Hill Road
Rev. Fred Knebel, Pastor
658-8048
10 a.m.—English Service.
11 a.m.—German Service.
11 a.m.—Sunday School.
Western Canada Synod, L.C.A.

CHRIST LUTHERAN CHURCH OF THE REFORMATION
Worshipping at McCall's Chapel
Johnson and Vancouver Streets
Victoria, B.C.
Pastor R. H. Goetjen
Worship and Sunday School at 7:30 p.m.

CHRISTIAN SCIENCE
First Church of Christ, Scientist
(A branch of The Mother Church The First Church of Christ, Scientist, in Boston, Massachusetts)
Chambers Street and Pandora Avenue
Elevator Available
SUNDAY SERVICE
9:30 and 11:00 a.m.
Subject:
"EVERLASTING PUNISHMENT"
Sunday School—9:30, 11 a.m.
Testimony Meeting Wed., 8 p.m.
FREE PUBLIC READING ROOM AND LENDING LIBRARY
1210 BROAD STREET
ALL ARE WELCOME
Christian Science Radio Series
"THE TRUTH THAT HEALS"
Sunday 8:45 and 9:00 a.m.
CFMS 98.5 mgs. Chan. 12 Cablevision

THE SALVATION ARMY
Citadel Corps—757 Pandora Avenue
Major and Mrs. Donald McMillan
11:00 a.m.
BRIG. and MRS. W. SLOUS
7:00 p.m.
Evangelistic Meeting
9:45 a.m.
Sunday School

BAHAI'
"World Citizens"
For more information
Phone 385-8131

CHRISTADELPHIAN
(Lake Hill Women's Inst.)
Sunday School — 9:45 a.m.
11:00 a.m.
Breaking of Bread
LECTURE
D.V.
7:30 p.m.
"THE LIFE"
J. BRIERLEY

Trinity Christian Centre
Corner of Raynor and Fullerton, Phone 382-4421
(Formerly Victoria-West Community Church)
REV. HARALD BREDESEN
Sunday School 9:45 a.m. Charasmatic Vesper service 4 p.m.
morning worship 11:00 a.m.

CAPITAL CITY ASSEMBLY
Pastor: R. Carbol 384-8702
A Young and Growing Family Church
384-9612
PRINCESS at CHAMBERS
Sunday 10:00 and 11:00 a.m.
7:30 a.m. — SHALOM SINGERS
Inspiring evening of swinging singing.
Wednesday and Friday 8:00 p.m.

VICTORIA TRUTH CENTRE
Dr. Emma M. Smiley, Minister
11:00 a.m.
"God's Chosen People"
7:30 p.m.
Rev. Robert P. Sikking will speak on "The Way".
11:00 A.M.—Children's Church of the Golden Key.
11:00 A.M.—Young People's Society. 1201 FORT STREET

VICTORIA TEMPLE
SHELBOURNE at KINGS
Non-Denominational
A SOUL HEALING MESSAGE
ORIGINAL CHRISTIAN DOCTRINE
Sunday Services: 11 a.m., 7:30 p.m.
Early Morning Prayers: 7:30 a.m.
Adventures in LIVING
Every Wednesday Evening at 8 o'Clock

NORTH DOUGLAS PENTECOSTAL TABERNACLE
Corner of Douglas Street and Canterbury Road
Pastor: REV. HAROLD PENDRAY
11:00 a.m.
"CHECK YOUR VISION"
7:15 p.m.
"DIVINE CONCERN"
Everyone Welcome

FIRST BAPTIST CHURCH
Quadra at Mason
Minister: Rev. John A. Watson, B.A., B.D.
Organist and Director of Music: J. E. Tunstall
11:00 a.m.
Morning Worship
Church School—11:00 a.m.
Family Night Programme Wednesday, 6 - 8 p.m.

NAZARENE
2671 Quadra Street
Rev. W. F. Bahan, Th.B., B.A., Pastor
Sunday Services:
Sunday School—9:45 a.m.
Morning Worship—11:00 a.m.
Evening Worship—7:00 p.m.

THE CHURCH OF OUR LORD
Humboldt at Blanshard Sts.
Victoria's Historic Church
11 a.m.—Holy Communion
"THE TIMELESS CHURCH"
Bishop Denys A. G. Rankilor MA:DD.
7:30 p.m. "HURT HEARTS."
Visitors Always Welcome.

KNOX PRESBYTERIAN CHURCH
2964 Richmond Avenue
11:00
"THE WORD OF GOD TODAY"
Rev. A. M. Beaton, B.A.

TRINITY PRESBYTERIAN CHURCH
2964 Tillicum at Walter
Minister: Rev. Gilbert D. Smith, M.A.
11:00 a.m.
Rev. Calvin Chambers, B.D. New Westminster
Coffee Hour

VICTORIA ALLIANCE CHURCH
1792 Townley Street — Telephone 592-1321
Pastor: Rev. H. G. Clark
10:45 a.m.—Sunday School—Ages 2 years and up
11:00 a.m.—Worship
"COMMUNION SERVICE"
7:00 p.m.—Evening Service
"SINGSPIRATION and SERMON"
"Come and bring a friend"

ST. ANDREW'S PRESBYTERIAN CHURCH
Downtown—Douglas St. at Broughton
11 a.m.—"THE RELEVANCE OF JESUS' DIVINITY"
Dr. J. L. W. McLean
7 p.m.—"ALL FOR THE HONOUR OF GOD"
Rev. Bruce Molloy

APOSTOLIC CHURCH of PENTECOST
Queens and Dowler Plc. Pastor Alan McLean
SUNDAY
11:00 a.m.—Pastor McLean speaking.
7:00 p.m.—Dr. D. G. Roberts
TUESDAY—7:30 P.M.
Full Gospel Bible Institute—ON TOUR
One night only . . . with Willard Mitchell and musical team
"You will be Welcome at the Friendly Church in the Capital City"

Fellowship and Regular Baptist Church
CENTRAL
833 Pandora Ave — Phone 385-7755 Rev. John M. Moore, Pastor
"We Preach Christ Crucified, Risen and Coming Again"
9:45 a.m. Bible School for every age
(Supervised Nursery)
11:00 A.M. STUDIES IN ROMANS (NO. 17)
"SUFFERINGS AND GLORY"
7:00 P.M. PRAIRIE BIBLE INSTITUTE
18-PIECE BRASS AND VOCAL GROUP
Wednesday, 7:30 p.m.—Prayer and Bible Study
"Where Every Visitor is an Honoured Guest"

BRITISH-ISRAEL WORLD FEDERATION (CAN.)
Public Meeting — Dominion Hotel
Sunday Afternoon, May 2nd, 1971
at 3 p.m.
PASTOR ROBERT THORNTON of Tacoma Washington
"GOD'S GLOBAL STRATEGY"
Radio Broadcasts every Sunday—10 a.m. and 10:15 a.m., KARI (550)

Glad Tidings PENTECOSTAL CHURCH
God's Word as it is For Men as They Are.
Rev. Paul Hawkes, B.D.
384-7633
842 North Park
9:45—Christian Education Hour
11:00 a.m.—Communion
"Directed By God"
7:00 p.m.
Beginning a series on:
The Holy Spirit
Emphasizing the doctrine of:
The Baptism of The Spirit
Come and learn what the BIBLE teaches.

EMMANUEL
BAPTIST CHURCH
2121 CEDAR HILL CROSSROADS
Pastor: Rev. Norman K. Archer, B.D., A.L.B.C.
Lay Minister: Mr. Karl Janzen
9:30 a.m.—Family Service
featuring the Prairie Bible Institute Band
11:00 a.m.—Morning Worship
I BELIEVE (2)
"HOW I KNOW THERE'S A GOD"
12 noon—Communion Service
7:00 p.m.—Evening Worship
THE BAD TRIP (1)
"HE WAS LOADED"
Featuring Youth in Creative Drama
Tuesday, May 4, 8:00 p.m.
The Baptist Leadership Training School Presents:
"GOD IS ALIVE"

FIRST UNITED CHURCH
Quadra at Balmoral Road
11:00 a.m.
"THE TWO-WAY STREET OF CHRIST"
7:30 p.m.
in the Chapel
Theme—
"THE ATTITUDE OF LOVE"
To share our experience of God with each other is to share life—a communion in communication.
Rev. R. A. Faris at both services
Church School, Nursery and Creche—11:00 a.m.
Hi-C Teen Group—8:30 p.m.

METROPOLITAN UNITED CHURCH
Pandora at Quadra Street
"For a Closer Walk With God"
11:00 a.m.
"LOST AND FOUND"
Rev. E. Laura Butler, S.T.M.
7:00 p.m.
"Show Me Your God"
Rev. Robert Moses
Saturday, 7:30 p.m.
in the Chapel
Metro Singers Concert

CENTENNIAL UNITED CHURCH
Gorge Rd. at David St.
(Opposite Colony Motor Inn)
Minister—Rev. John Travis
11:00 a.m.
"THE BIBLE—IS IT INFALLIBLE?"
Church School—All Depts.
Organist and Director of Music: Ian R. Westmacott, A.R.C.T.

ST. AIDAN'S UNITED CHURCH
Richmond at Cedar Hill X Road
University Area Church
Minister: Rev. J. Rae Allan
Director of Music: Mrs. Vera Barclay
9:30 and 11:00
Morning Worship
Bible Sunday
DeMolay
Church Parade
Sunday School 9:30 and 11:00
Nursery Provided

Oak Bay United Church
Michelle and Granite
Rev. Alexander Calder
Rev. D. B. Sperling, D.D.
Organist R. W. Kroeger
10:00 a.m.—Sunday School
10:00 a.m.—Church Service
NEW REFORMATION
Young People 7:30

FAIRFIELD UNITED CHURCH
Corner of Moss and Fairfield Road
Minister: Rev. H. W. Kerley, Ph. D.
Organist: T.A.N. Beadle, Mus. D.
11:00 a.m.
"Happiness Is . . ."

Belmont Ave. United
Belmont Ave. at Pembroke Street
Rev. Murray Henderson, B.A.
9:30 a.m.—Family Service and Sunday School
11:00 a.m.—Worship
7:15 p.m.—U.C.M. Service
(Speaker: Mr. N. Langton)
"A Friendly Community Church"

JAMES BAY UNITED
Corner Michigan and Menzies
11:00 BIBLE STUDY
Speaker: Rev. Thomas Hautspeth
Rev. K. M. Wood

ANGLICAN SERVICES

ST. PETER'S
St. Peter's Rd. at 3955 Quadra
8:30 a.m.—Holy Communion
10:30 a.m.—Morning Prayer and Church School
Wednesday 10:30 a.m. Eucharist
Rev. E. W. S. Gilbert, CD, BA, BD

ANGLICAN SERVICES
EASTER III

Christ Church Cathedral
Rockland and Quadra
8:00 Holy Communion
9:30 Family Eucharist
Instruction:
The Rev. R. A. Hoult
11:00 Sung Eucharist
Sermon:
The Rev. R. A. Hoult
7:30 Evensong
The Venerable G. H. Dowker
WEEKDAYS
Mattins 9:00
Evensong 5:15
Holy Communion:
Tuseday 11:00
Thursday 7:00

ST. JOHN'S
QUADRA AT MASON
8:00 a.m. Holy Communion
9:30 a.m. Family Service and Church School
11:00 a.m. Choral Communion
Sermon:
Canon Grahame Baker
(Nursery facilities at 9:30 and 11:00 a.m.)
7:30 p.m. Evensong
Sermon:
The Rev'd A. F. Gowing
Thursday: 10:30 a.m. Holy Communion

ST. MARY'S
ELGIN ROAD
The Parish Church of Oak Bay
The Ven. Hywel J. Jones, L.Th., Rector
9:30 a.m.—Holy Communion
9:30 a.m.—Family Eucharist (Nursery facilities)
11:00 a.m.
Choral Communion
Preacher: The Rt. Rev. D. W. Hambidge, D.D., Bishop of Caledonia.
7:00 p.m.—Evensong
Preacher:
The Ven. A. E. Hendy
SUNDAY SCHOOL
10:15 a.m.—All Deparments
Week Day Holy Communion
Tuesday 7:30 a.m.
Thursday 10:30 a.m.

St. George the Martyr
Cadboro Bay and Maynard Roads
Rector: The Rev. Canon C. P. Bishop
8:00 a.m.—Holy Communion
9:30 a.m.—Family Service
11:00 a.m.—Choral Eucharist
Thursday
10:30 a.m.—Holy Communion

ST. MATTHIAS
Richardson and Richmond Ave.
Rev. Canon J. Rogers, B.A., B.D. Rector
8:00 a.m.—Holy Communion
9:30 a.m.—Family Service
10:30 a.m.—Holy Communion
Preacher: Rev. A. W. R. Ashley, D.D.
7:00 p.m.—Evening Prayer
The Rt. Rev. Douglas Hambridge, Bishop of Caledonia.
THURSDAY
10:30 a.m.—Holy Communion

ST. BARNABAS
Belmont and Begbie
7:45 a.m.—Mattins and Holy Communion
Breakfast following
11:00 a.m.
Sung Mass and Sermon
Nursery facilities
7:30 p.m.
Solemn Evensong and Sermon
Holy Communion Daily
Rector:
The Rev. Canon B. T. Page, M.A. 384-2976

ST. PHILIP'S
Cor. Eastdowne and Neil
OAK BAY
Rector: The Rev. John Vickers
Sunday, May 2nd
8:30 a.m.—Holy Communion
9:30 a.m.—Young Church
11:00 a.m.—Choral Communion
Wednesday, May 5th
7:30 p.m.—Holy Communion
8:30 p.m.—Adult Bible Study

ST. SAVIOUR'S
Henry and Catherine St., Victoria West
Vicar:
Rev. P. V. Atkinson
8:00 a.m.—Holy Communion
10:00 a.m.—Holy Eucharist 1st and 3rd
Mattins, 2nd and 4th

ST. LUKE'S
(Corner Cedar Hill and Cedar Hill X Road)
Serving the Cedar Hill, Shelbourne, Richmond and University Area
Rector:
The Venerable C. E. F. Wolff
EASTER III
8:00 a.m.—Holy Communion
9:30 a.m.—CHURCH FAMILY SERVICE
11:00 a.m.—MORNING PRAYER
12:15 p.m.—Holy Communion
2:30 p.m.—Holy Baptism
7:30 p.m.—Evensong

ST. MICHAEL'S
4733 West Saanich Rd.
8 a.m.—Holy Communion
11 a.m. Choral Eucharist
Church School
Rev. W. E. Greenhalgh, Rector

ST. PAUL'S
1379 ESQUIMALT ROAD
8:00 a.m.—Holy Communion
9:30 a.m.—Eucharist
11:00 a.m.—Eucharist and Church School
Canon G. H. Greenhalgh

Chanting Names of Hindu Gods On the Streets of Victoria

By PETER McNEILLY

"Hare Krsna Hare Krsna Krsna Krsna Hare Hare Hare Rama Hare Rama Rama Rama Hare Hare."

Say it over and over and you are praying, invoking the names of Hindu gods Krishna and Rama. Hindus call the prayer "mantra."

Most days a handful of young people dressed in ancient Hindu garb chant this mantra downtown. They are friendly and more than willing to talk with anyone who stops.

It may be unfair to call these people religious fanatics, for the term has a negative sense which doesn't suit their gentleness. But in the simplest sense of the word they are fanatics who, like the so-called Jesus Freaks, take their god to the streets.

The Hare Krishna people are members of the International Society for Kirshna Consciousness, formed in 1966 by A. C. Bhaktivedanta who brought Krishna's message to the west from India.

Four months ago, the society established a Victoria branch—called an Iskcon centre—at 2407 Fernwood. A free "yoga lunch" is served daily at 1:30 p.m. and on Sundays at 4:00 p.m.

Evenings at 6:30 p.m., mantra meditation classes and spiritual readings are held.

What's it all about ?

"We are after a knowledge that can manifest a happy person, and the culture of material knowledge can only agitate the already perplexed living being unless he can differentiate between his true identity, which is spirit, and his false material identity," says one Hare Krishna handbill.

Looking for happiness in a cluttered, worried world

Stripped of jargon, that quote simply means that the material world—ricks, sky, seagulls, stop signs, etc.—is not all there is. Reality is spirit and spirit is Krishna and Krishna is in everything.

One follower said in an interview this week that Krishna is another word for God. The reason for the "Hare Krishna" chant is a belief that by repeating the name of God, one gradually experiences him.

In eastern religions, knowledge often means experience as well as thought. Mystical exercise like meditation and chanting aim toward the experience of God. Chants, then, are tools to know God. That's not far different from the Christian attidude toward prayer.

Who is Krishna? His origins are not fully understood. But it is fair to say that he is the eighth incarnation of the great Hindu god Vishnu.

Rama is part of the seventh incarnation of Vishnu. Rama means the "spirit of the universe." One source indicates that Krishna includes Rama's spirit.

The Hare Krishna people explain that they do not worship God as western religion means it. Western God often is said to be a being apart from man and nature. Worship pays him due respect.

The Krishna chant aims to bring the follower into God's consciousness 24 hours a day.

During the interview, the follower said he had been a student in New Mexico studying English. College lost interest for him and he drifted to California where he met other Krishna people.

Like so many converts, he claims his new religion has brought peace and stability into his life. No more worries about money, success and fame.

He said the group doesn't knock material things, but doesn't worry about getting too many of them, either. Men must not exploit the world's resources for themselves, he said.

Everyone should be fed, clothed and housed. In the United States, the society has tried to see President Nixon, to tell him to stop war and love Krishna. But so far, he said, efforts have not succeeded.

No plans exist yet to try to see Premier Bennett. But that, to be sure, would be some interview.

The young man, who described himself as a "citizen of the world," said he is in Canada on a visitor's visa, but will move from Victoria when he feels a need to go.

Victorians and the police here, he said, have not harassed the group. Vancouver police charged the society with violating an anti-noise bylaw.

"Some people are put off by our chanting, and if you don't understand it, it can sound a little strange. But they don't mind when they talk to us and learn about Krishna consciousness."

He explained that the movement is non-sectarian. Getting to know God goes beyond specific beliefs. A Krishna follower comes to know God in his own way. He doesn't have to join the society, the young man explained.

The bible of Krishna consciousness is the famous Bhagavad-gita. Its main message is freeing the body from bondage of lust for material things.

Krishna delivered the Bhagavad-gita to the world 5,000 years ago. The followers explained that Krishna later appeared in the world as the Bhudda. Great prophets like Jesus were Krishna's "sons."

He said the society is tolerant of all religions insofar as they try to know God. But he said the Jesus Freaks have hassled the Krishna people for being incorrect.

This is something no Krishna followed would ever do, he said.

The society's emphasis on the importance of saying God's name is not foreign to the subtle beginning of the Gospel according to St. John:

"In the beginning was the Word, and the Word was with God, and the Word was God.

The sense is there, but the meaning is elusive. All these words and incarnations become confusing.

Suppose God is a vast silence? Or, as the Zen Master suggested, a sesame bun? Or maybe he's . . .



Hare Krishna Followers and Portrait of Bhaktivedanta

Tell It Like It Is

The Christian folk musical, Tell It Like It Is, will be presented by the young people of Emmanuel Baptist Church, Sunday at 7 p.m. in the sanctuary.

Mennonite Choir to Perform

The Mennonite male choir from Abbotsford will present a program of sacred music Sunday at 7 p.m. in the Gordon Head Recreation Centre, 1744 Feltham.

The 35-member group, under the direction of Aron Martens, has travelled the Pacific coast singing a range of songs from Negro spirituals and folk to Bach.

The choir is sponsored by the Saanich Community Church.

If you own an RCA product that requires service, call the people who know RCA best.

"color TV specialists"

RCA SERVICE

2661 DOUGLAS

382-8141

Special Broadcast

"WILL THE MONARCHY SURVIVE?"

Sunday 10 a.m. Station 550 KARI

CANADIAN BIBLE SOCIETY

(Victoria Branch)

BIBLE STUDY

May 2nd, 1971

Treasurer:

Mr. O. Cadwell, 1780 Townley St.

Support the work of the Candian Bible Society

35 VOICE

MALE CHOIR

from Abbotsford

Director: Aron Martens

Guest speaker: Prof. W. A. Wiebe

in the

GORDON HEAD RECREATION CENTRE

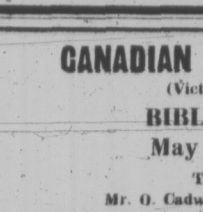
1744 Feltham

SUNDAY, MAY 2, 7 P.M.

Sponsored by

477-6111 Saanich Community Church 477-3012

COME IN AND BROWSE



In Our New Expanded

PAPERBACKS SECTION

Many New Titles

Also, examine our large stock of BIBLES, STUDY BOOKS and SUNDAY SCHOOL AIDS.

Christian Book Room

631 Johnson St. Phone 384-7534

RECORDS

Call and see our large selection of NEW

Sacred Records

MONO and Stereo $1.98 to $5.98



Since 1912



The Sands Family Serving Vancouver Island

WESTWOOD CHAPEL OF FLOWERS (Sands)
Nanaimo, B.C. Phone 753-2032

SANDS CHAPEL OF ROSES
Sidney, B.C. Phone 656-2932

SANDS MEMORIAL CHAPEL OF CHIMES
Victoria, B.C. Phone 388-5155

SANDS CHAPEL OF HEATHER
Colwood, B.C. Phone 478-3821

Sands

Rubbish Burned

Numerous bags of rubbish were burned by members of the 2nd Garry Oak Cub Pack, St. Michael's School, at their annual beach clean-up held recently at Shoal Bay.

The pack also plans to hold a bottle drive in the south Oak Bay district, Saturday, May 15.

Other cub activities in the past week included an annual Cub rally at the Metchosin farm of Geoff Mitchell. A total of 330 Cubs and leaders of the Douglas and Juan de Fuca District took part in the event.

The program included games, obstacles races, spear throwing, birling on drums and tug-of-wars.

Dial-a-Thought

386-6924

DR. J. B. ROWELL

CHRIST

INFALLIBLE

PROOFS

Please Clip This to Notify Friends



2nd ANNIVERSARY

DOUGLAS VOLKSWAGEN LIMITED

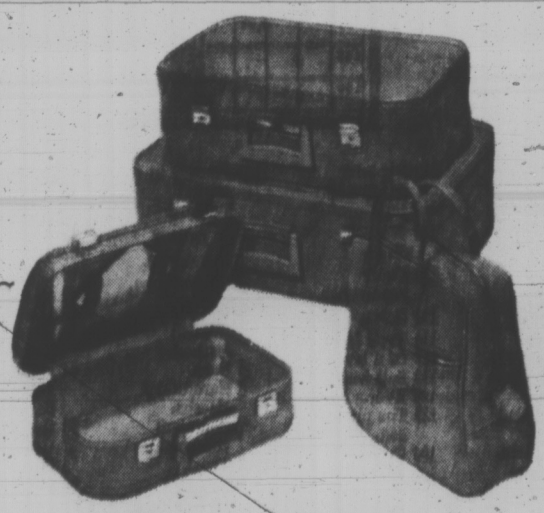
3329 DOUGLAS ST.

The YOUNG Company, with Progressive Ideas. Hundreds of Letters from Satisfied Customers, Displayed in Our Showroom.

Full Color Selection of

VW CAMPERS

FOR IMMEDIATE DELIVERY



Our Gift To You!

Our gift to those who want to celebrate this occasion with us — we offer this beautiful set of four luggage pieces by Ambassador, with every new car purchased.

WHILE THEY LAST!



AMBASSADOR LEATHER GOODS

388-5466

3329 DOUGLAS ST.

DOUGLAS VOLKSWAGEN LIMITED



WE DO

Rent Tuxedos for Formal Weddings!

Tuxedo or Dinner Jacket and Cummerbund, $10; Shirt, Tie, Studs and Links, $3.

PRICE & SMITH Ltd.

652 Yates St. 384-4731

Rev.

ROBERT P. SIKKING

Executive Director of Unity Churches of Unity Village, Missouri, U.S.A.

Will Speak at

Victoria Truth Centre

Sunday, May 2-7:30 p.m.

Subject: "THE WAY"

ALL ARE WELCOME

1201 FORT STREET

BIBLE CONFERENCE WEEK MAY 16-21

Guest Speaker

DR. J. DWIGHT PENTECOST



Professor of Bible Exposition at Dallas Theological Seminary, Dallas, Texas

Theme:

"Abundant Life Through The Son!"

In CENTRAL BAPTIST CHURCH, 833 Pandora Ave. Sunday 10th, 11 a.m. and 7 p.m. Weeknights at 8 p.m.

It Pays to Read Classified

MIDDLE-CLASS ANIMALS



MARMADUKE



"It's a bribe. They're all yours if you let me alone for the rest of the summer."

THE FAMILY CIRCUS



"Mommy, this rose bush BIT me!"

PEANUTS



WIZARD OF ID



APARTMENT 3-G



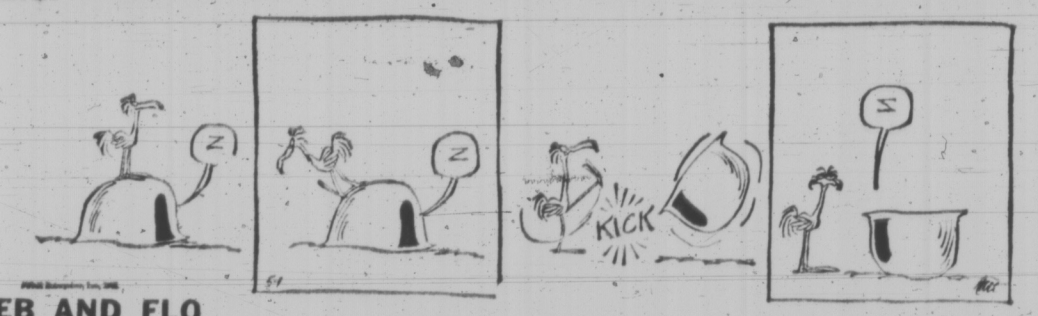
MISS PEACH



MARK TRAIL



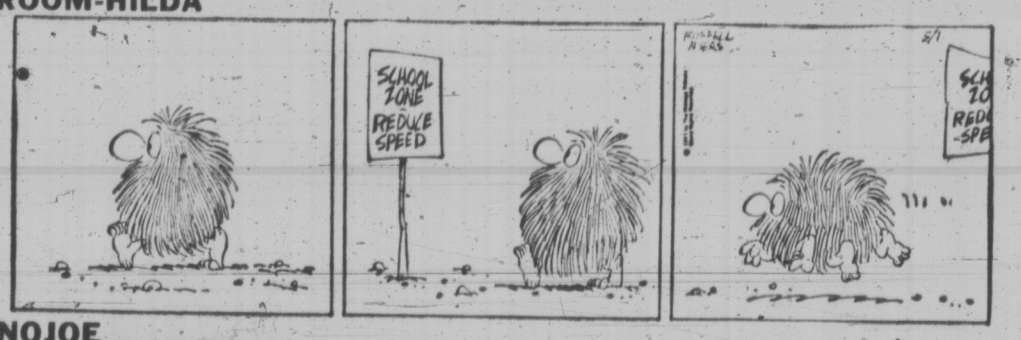
B.C.



EB AND FLO



BROOM-HILDA



SNOJOE



NANCY



Wonderful World of Animals

DEAR DR. MILLER: I know you write about all kinds of pets so that's why you are getting my question. I don't have any pets of my own. I don't even want any. I overheard this silly woman on the bus talking about getting a flea tag. That did it for me! Why would anyone want to keep such a stupid pet? And even if they did, why would they bother putting a tag on it? Is it for identification, or what? Don't tell me it is just an ornament! — K.A.

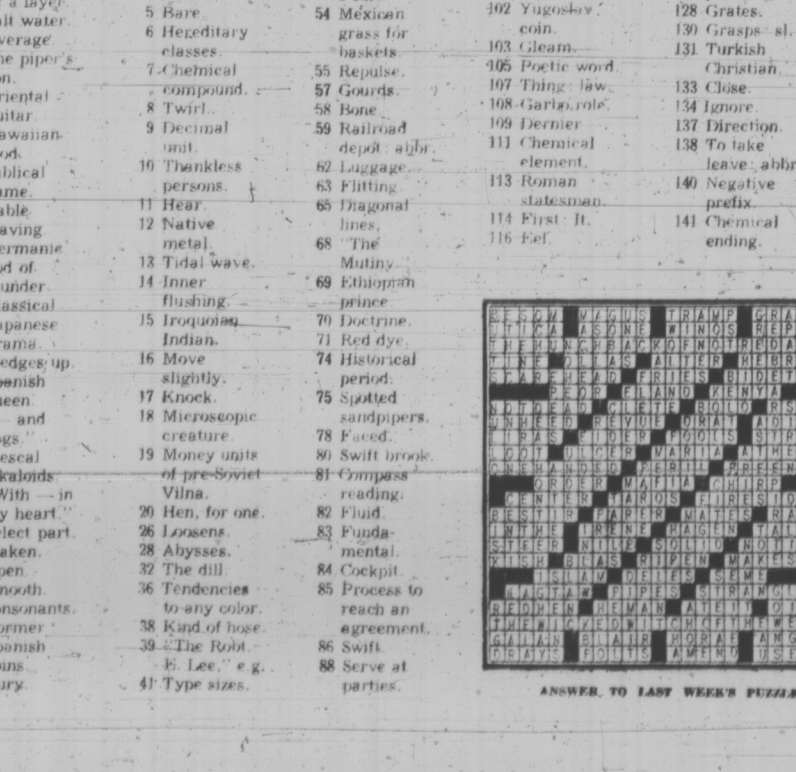
DEAR K. A.: While it is a bit hard to tell fleas apart, not too many people want to, anyway. So there isn't much of a market for that kind of an identification tag. Fleas don't wear flea tags any more than they wear flea collars. They are both for the same purpose. The flea tag is merely a concentration of the same insecticide that is found in flea collars. However, instead of encircling the neck in the collar form, it is concentrated in the tag that hangs on the collar. One advantage to the tag over the collar is that there should be little danger of its contact with the skin. Sensitivity to the flea tag produces a more localized skin reaction than that from a flea collar.

★ ★ ★

DEAR DR. MILLER: Missy, our cat, has been a terrible clod with her first batch of kittens. She flops on them and ignores them while they scream for help. And air. She often leaves them scattered about every which way. She doesn't feed them when they are hungry, just when she is in the mood. She is a beautiful cat, but spoiled. Her kittens — what's left of them — are beautiful, too. We hope she will be a better mother the next time around. Isn't this generally the case? — N. P.

DEAR N. P.: While the queen may become a little more adept in handling the very newborn kittens, she doesn't learn a great deal as far as their long term care and comfort is concerned. If she is lackadaisical about her first litter, she is likely to be lazy and indifferent with other litters too.

WEEKLY PUZZLE

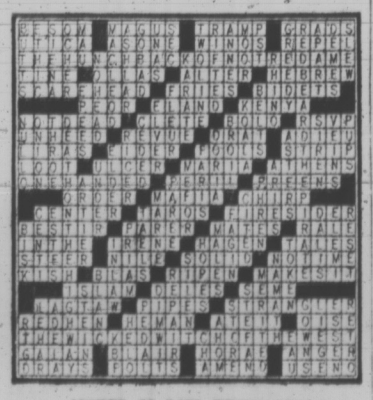


ACROSS

1 King of Tyre
6 Girdles: Lat.
11 Projections.
16 Play for time.
21 Anoint.
22 Poplar.
23 Poplar.
23 Aromatic oil.
24 Edible root.
25 Absorbing.
27 Happy faculty.
29 Celtic sea god.
30 Used up.
31 "Brother."
33 Eastern VIP.
34 Miss West.
35 — Sevareid.
37 Indian weight.
38 Window parts.
40 Hole in one.
41 Twins.
42 Lessens.
44 Inventors' protection.
46 Month.
48 Pickles.
50 Creed.
51 Hearing aid.
53 Rescue.
56 Dull finish.
57 Agreements.
58 Estimates.
60 Fry lightly.
61 Medical suffix.
62 Fasten a rope: naut.
63 Unclear.
64 Possessive pronoun.
66 Insult.
67 Lion.
68 Fowl.
69 Jewish spiritual leaders, collectively.
72 Shoshonean Indian.
73 Nine-sided figure.
75 Golf term.
76 Wartime agency's init.
77 "The Desert Rat."
79 Equips.
80 Go back into the sauna.
82 Sage.
83 Fruit.
86 Repent.
87 Bank abbr.
88 Seats of government.
92 Exist.
93 Sweet briar rose.
96 Thin disc.
97 Today.
98 Utah state flower.
100 Telepathy, for short.
101 Wit.
102 Loves lavishly.
103 Greek promenade.
104 Terminal.
106 Circe.
108 Clown.
109 Coffer.
110 Rig with triangular sail.
112 Scottish river.
113 Chair repairer.
114 Costs.
115 Type face.
117 Of a layer.
119 Salt water.
120 Average.
122 "The piper's son.
124 Oriental guitar.
125 Hawaiian food.
126 Biblical name.
129 Table leaving.
130 Germanic god of thunder.
132 Classical Japanese drama.
133 Wedges up.
135 Spanish queen.
136 "— and dogs."
139 Mescal alkaloids.
142 "With — in my heart."
143 Select part.
144 Waken.
145 Open.
146 Smooth consonants.
147 Former Spanish coins.
148 Bury.
149 Pioneer in mental hygiene.

DOWN

1 Selassie.
2 Kind of tube.
3 Revenge.
4 English festival.
5 Bare.
6 Hereditary classes.
7 Chemical compound.
8 Twirl.
9 Decimal unit.
10 Thankless persons.
11 Hear.
12 Native metal.
13 Tidal wave.
14 Inner flushing.
15 Iroquoian Indian.
16 Move slightly.
17 Knock.
18 Microscopic creature.
19 Money units of pre-Soviet Vilna.
20 Hen, for one.
26 Loosens.
28 Abysses.
32 The dill.
36 Tendencies to any color.
38 Kind of hose.
39 "The Robt. E. Lee," e.g.
41 Type sizes.
43 Mound.
44 Ingredient in pralines.
45 Mel.
47 Varangians.
48 Grin.
49 Of a cereal.
50 Claw.
52 Checks, of a sort.
54 Mexican grass for baskets.
55 Repulse.
57 Gourds.
58 Bone.
59 Railroad depot: abbr.
62 Luggage.
63 Flitting.
65 Diagonal lines.
68 "The Mutiny."
69 Ethiopian prince.
70 Doctrine.
71 Red dye.
74 Historical period.
75 Spotted sandpipers.
78 Faced.
80 Swift brook.
81 Compass reading.
82 Fluid.
83 Fundamental.
84 Cockpit.
85 Process to reach an agreement.
86 Swift.
88 Serve at parties.
89 Priority.
90 Free.
91 Hits hard.
94 Coast Guard, e.g.: abbr.
95 — Fleming.
96 Beat: var.
99 Part of a Keat's title.
102 Yugoslav coin.
103 Gleam.
105 Poetic word.
107 Thing: law.
108 Garbo role.
109 Dernier.
111 Chemical element.
113 Roman statesman.
114 First: It.
116 Eel.
118 Removes soap.
119 Tank for hot water.
120 Ethical.
121 Expunge.
123 Dark spot.
125 Aspect.
127 Close by: poetic.
128 Grates.
130 Grasps: sl.
131 Turkish Christian.
133 Close.
134 Ignore.
137 Direction.
138 To take leave: abbr.
140 Negative prefix.
141 Chemical ending.



ANSWER TO LAST WEEK'S PUZZLE

ARTS COUNCIL COOL TO CENSOR PROPOSAL

LONDON (AP) — Britain's Arts Council, boss of the state-owned theatres, has balked at the idea of a censor.

Lord Eccles, who as paymaster-general hands out the government subsidies for the arts, told the House of Lords Feb. 3 he was consulting the council about withholding funds from productions of blasphemous plays.

The Arts Council's reply contained three main points: Rejection of censorship, rejection of the imposition of conditions on theatre boards to which the council makes grants, and agreement to an admonition that plays containing material unsuitable for children should be so publicized.

Blacks Progesss

WASHINGTON (AP) — A survey by the Joint Centre for Political Studies shows more blacks than ever are being elected to public office in the United States. The survey shows a 22 per cent rise in the number of blacks elected to positions ranging from the local school board to the U.S. Senate.

NORTH VAN GETS NON-POLLUTING TAXI

NORTH VANCOUVER, B.C. (CP)—It won't make much difference to the air on the average traffic-clogged street, but North Vancouver now has what may be Canada's first non-polluting taxicab.

The key is an engine that operates on propane instead of gasoline. Propane is a clean-burning fuel that produces only a small fraction of the exhaust fumes produced by gasoline.

Tony Smith, 31, who owns the cab and operates it for North Shore Taxi, said he converted to propane operation about four weeks ago.

"I was sceptical about it at first, but it has surpassed all expectations," he said Friday.

The idea was first suggested to him by a friend who manages a propane distribution company and "reluctantly agreed to" by the directors of the taxi service.

Mr. Smith said his two-year-old cab was converted to propane without charge as an experiment, but said the conversion would normally cost about $400.

"Propane costs about the same as gasoline and I'm getting slightly better mileage with it," he said.

"It also prolongs the life of the engine. I'm not sure how long this one will last but they estimate that a brand new car running propane from the start can be good for 400,000 miles."

Mr. Smith said the propane car will be able to go up to 10,000 miles between oil changes and 30,000 miles on a set of spark plugs.

"On top of everything else, the smoothness of operation is just unbelievable."



Pollution-Free Vehicles for Sale in Today's Classified Ads

Join the many Victorians, young and old, who are now riding bicycles for fun and health. To find the new or used bike you want, turn to Classification No. 78 in the Classified Section of this newspaper. If you don't want to pedal, you'll find motorcycles and motorbikes under Classification No. 77 . . . a fine selection in prices and models advertised by your local merchants.

On the other hand, if you have a bike to sell . . . let people know about it with a Classified Ad, in the 'Welcome' Medium. All it takes is a phone call to get your far-reaching ad circulating to more than 9 out of 10 homes in Metropolitan Victoria. Dial 386-2121 Classified Department, for a courteous clerk who will assist you in wording your ad.

Decide now to join the growing list of Victorians, young and old, who read and use the Classified Ads daily.

Victoria Daily Newspapers' Classified Ads

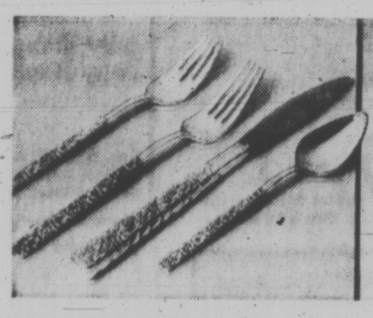
Do So Much for You

A ROMANTIC NEW PATTERN 'LOVE'

in gleaming silverplate by International



New at Eaton's. "Love" . . . a timeless response design that brings the aura of romance to any setting. Inspired by wooden love spoons, with symbolically carved handles, whittled by sailors' pen knives for their special girls in home port. By accepting the spoon, a young girl acknowledged the sailor as her suitor. Like today's newest silverplate pattern in 1847 Rogers Bros. the wooden love spoons were encrusted with intricate designs, hearts and flowers. "Love" International Style . . . as new as romance.



Introductory Special No. 1
Service for 8—32-Pce.

Sale 69.95

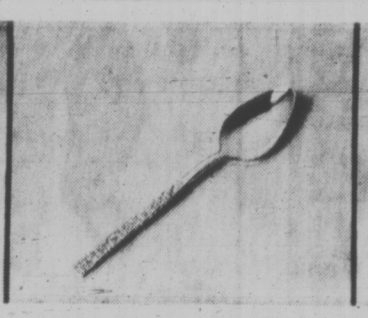
Reg. 99.95. Now save 30.00. Service for 8 consists of 8 each: teaspoons, place forks, salad forks, and place knives. Would be a beautiful wedding or Mother's Day gift.



Three Piece Salad Set
Gleaming Silverplate

Sale, set 9.95

Handsome serving set consists of "Love" patterned cold meat fork and tablespoon with large 10" glass salad bowl. Nice to have around with salad season ahead.



Introductory Special No. 3
Individual Coffee Spoons

Sale, each 1.00

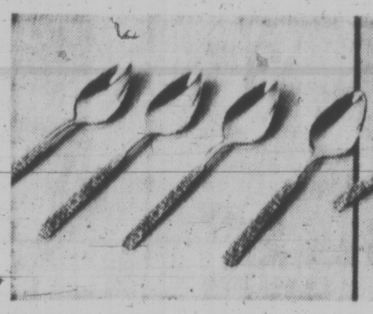
Reg., each 2.00. Beautiful little "Love" patterned coffee spoons, ready to make any housewife or prospective bride happy. Each individually gift packaged.



New Contemporary Chest
Golden Ash Finish

Sale, each 39.95

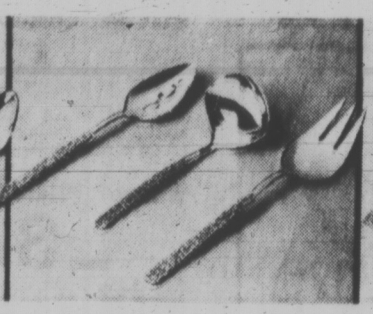
Capacious chest holds over 100 pieces. Wooden chest in Golden Ash finish with Kelly Green Tarnish resistant velvet lining. Top tray is removable.



Introductory Special No. 4
Four Small Teaspoons

Sale, set of 4 7.50

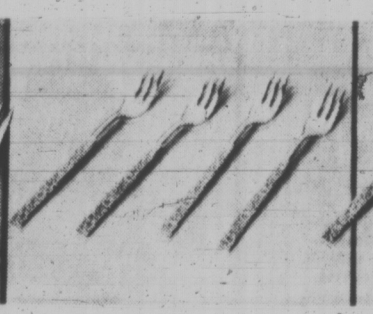
Extras or completers for your original set of "Love" patterned flatware, or could be the beginning set for a dear friend who enjoys nice tableware.



3-Piece Hostess Sets
Add Beauty to Service

Sale, set of 3 9.95

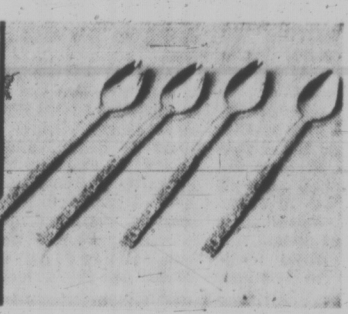
Set consists of cold meat fork, gravy ladle and pierced tablespoon. All in glorious new Community "Love" pattern. Handsome addition to any table.



Introductory Special No. 5
Four Seafood Forks

Sale, set of 4 9.95

Treat yourself or someone you care about to four "Love" patterned seafood forks. Then add more as you enjoy them. Good value at this low price.



Introductory Special No. 6
Four Parfait Spoons

Sale, set of 4 9.95

With parfaits taking precedence on the dessert scene these are an always welcome gift. Especially beautiful in Community's New "Love" pattern.

Flatware, Main Floor
Home Furnishings Building

BUYLINE 388-4373

EATON'S

THERE'S MORE FOR YOU DOWNTOWN

Store Information 382-7141

Partnership In OAS Won

By JOHN BEST

OTTAWA (CP) — Canada appears headed for partnership, of a kind, in the Organization of American States.

Informed sources predict arrangements will be completed before the end of this year allowing Canada to establish a permanent observer mission to OAS headquarters in Washington.

This could prove to be a first step toward eventual full membership in the inter-American organization, which now embraces the United States, 20 countries of Latin America and three Commonwealth Caribbean states.

Cuba, though technically still a member, has been barred for several years from OAS activities because of its Communist associations.

A major breakthrough in Canada's search for direct political ties with the organization came at an OAS general assembly meeting in San Jose, Costa Rica, earlier this month.

The assembly, a policy-making body, passed a resolution officially creating the status of permanent observer.

The resolution was a direct result of a special plea by Canada, with some elements of arm-twisting, that the OAS get moving on Canada's application earlier this year for observer recognition.

"We believe it is essential to establish satisfactory institutional ties," Andre Ouellet, parliamentary secretary to External Affairs Minister Sharp and head of a Canadian observer delegation, told the assembly.

He described this as the crux of Canada's collaboration with the other countries of the hemisphere.

Read in the context of references by Mr. Ouellet to Canada's intention to devote an increasing proportion of its foreign aid budget to Latin America, his statement appears an attempt to apply some economic leverage to the issue of Canada's political association with the OAS.

Officials here deny any intent to coerce the Latin Americans.

But, as Mr. Ouellet told the OAS assembly, a permanent observer mission would be "an invaluable source of information to guide us in the allocation of resources we assign to Latin America."

Canada has been considering OAS membership for years off and on, in fact, since the organization started as the Pan American Union more than half a century ago.

Successive Canadian governments have looked at the question and then put it back on the shelf.

More Claims Against Firm Dismissed

VANCOUVER (CP) — Claims against Commonwealth Trust Co. were dismissed Friday while others were adjourned to Oct. 4 for hearing in the wind-up proceedings of the defunct company before Mr. Justice Gordon Rae of the British Columbia Supreme Court.

On March 15, the judge had dismissed 129 of 237 claims then made against the company, but the dismissal doesn't preclude further action by the claimants against other Commonwealth group companies.

Original claims against the company totalled over $15 million, the largest being a $7 million claim by the Canada Deposit Insurance Corp., which paid that amount to depositors when the Commonwealth group of companies collapsed in November three years ago.

'Solid Evidence' Links Diet, Heart

By DAVID A. ANDELMAN

BOSTON (NYT) — A group of medical researchers from Harvard University and the University of Quito, Ecuador, have discovered what they believe is solid evidence of a link between low cholesterol diets and the absence of heart disease among the elderly of a remote Andean village.

Dr. Alexander Leaf, Jackson professor of clinical medicine at Harvard Medical School, said in an interview this week that blood serum cholesterol levels as low as 149 were recorded in the population of Vilcabamba, in Loja Province, with average levels among the adult population of 160 to 165. The average for an adult American male of 50 years of age is 250, according to the American Heart Association.

"After extensive cardiovascular studies conducted by the group from the University of Quito, there were only a couple of individuals found with any atherosclerotic heart disease," Leaf reported.

The clinical tests were conducted over a period of several months last year by a team from the University of Quito headed by Dr. Miguel Salvador. Last September, Leaf and a colleague, Dr. Harold Elrick of the University of California at San Diego, also went to the village to conduct clinical tests of their own.

Leaf added that according to church baptismal records, the residents of the village of 800 persons, including 400 adults over 15 years, live to "extraordinarily old ages." The oldest resident of the village was a man of 121 years, but there were several over 100 years old and 38 over the age of 75. Of these 38, electrocardiogram studies were done on the 20 oldest and only two showed any evidence of heart disease.

Dr. Campbell Moses, medical director of the American Heart Association, said that such electrocardiogram studies of a similarly elderly population in the U.S. "would show 95 per cent with cardiovascular disease. These are truly extraordinary findings."

The villagers, who are of European rather than Indian stock, live a primarily agrarian existence, according to Leaf. They rise at dawn and work until nightfall in the fields of their Andean valley, 8,000 feet above sea-level.

A study of their diet by a university of Quito nutritionist, Dr. Gillermo Vela, revealed that the villagers consume an average of 1,700 calories per day and include in their diet 17 grams of animal fat, or approximately 153 calories.

"This is an extraordinarily low figure," said Moses. "The average adult American male consumes 2,400 to 2,600 calories per day of which 450 to 500 are animal fat — about three times the level in this village."

Leaf declined for the present to make a direct link between lack of cholesterol in the diet and the age of the villagers. He cited the possibility of extensive genetic inbreeding due to the isolation of the village as a possible contributing factor to the length of life.

However, he also noted that the villagers grow tobacco and smoke it heavily but it appeared to have no effect on the incidence of heart disease among the villagers. Extensive tests were not conducted on this aspect, however.

Leaf said that the governor of Loja Province had agreed to conduct a census survey of other nearby villages in an effort to determine if this village was unique or whether a similar phenomenon might show up elsewhere. When this census is completed, he plans to return for further observations, including genetic studies and family histories.

WANT-AD-WONDERS Trade Mark

GRANDFATHER SAID RUN WANT AD... NOW SHE'S 10,000 MILES FROM HONG KONG!



Sun Wah Fong of Hong Kong was accepted at Western Michigan University, but doubted that she could afford it. Her Grandfather suggested a Want Ad. She placed this ad in the Kalamazoo Gazette: "CHINESE GIRL wishes to work for Kalamazoo family who will finance education at WMU." She's been living "like a member of the family" of the Robert Lahti's ever since, and finished her second year with a 3.5 point average.

PLACE YOUR AD TODAY

386-2121

Classified Department

Baby Week at EATON'S

Plush Terry Sleeper Is One Of Many Baby Needs To Save On

Sale 2.37



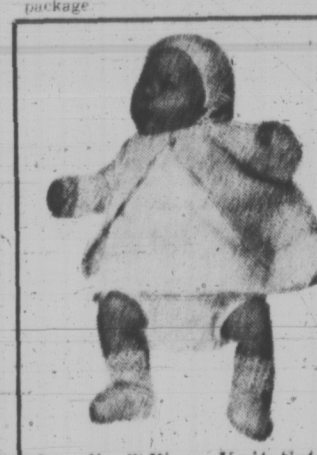
Reg. 2.99—For one week, Eaton's brings you valuable savings on everything from baby's clothes to handy cotton and nylon plush terry cloth car seats. Here, featured our quality sleeper. Stretches two ways. It's one-piece with domes down front and legs. Completely machine wash and dry. In white, aqua, maize and pink. Sizes S (0-10 lbs), M (10-20 lbs.) and L (20-30 lbs.)

Baby Wear, Third Floor



Infants' Stretchy Jumpsuit
Sale 3.47
Reg. 3.99—Machine washable nylon with high back, domes shoulders and crotch, tab waist. Navy, aqua, red, yellow. 12, 18, 24 mos.

Bonnie Brae Deluxe Diapers
Sale 3.17
Reg. 3.99 — Heavy weight flannelette. Approx. size 27x27". Stock up to take advantage of the savings. 1 dozen to package.



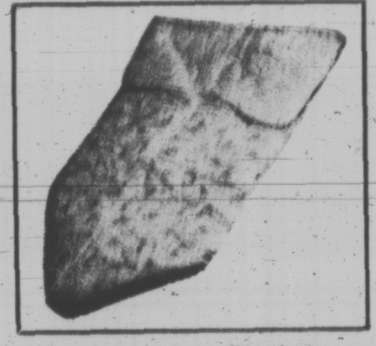
Acrylic 3-Piece Knit Set
Sale 2.37
Reg. 2.99 — Machine washable jacket, bonnet and bootees. Boxed white, blue, yellow, pink, infants' size.

Infants' Flannelette Gowns
Sale 3 for 2.27
Reg. 99c — Dainty nursery print on white ground. Machine wash and dry cotton flannelette.

Infants' White Rib Knit Vest
Sale 3 for 2.27
Reg. 1.00 and 3 for 2.95 — Fortrel cotton blend, nylon diaper tabs, domed front. Sizes 3, 6, 12, 18, 24 mos.

Double Terry Training Pant
Sale 3 for 2.27
Reg. 99c — Cotton terry cloth, covered elastic waist. Lycra rib knit leg band. White. B1, B2, B3, B4.

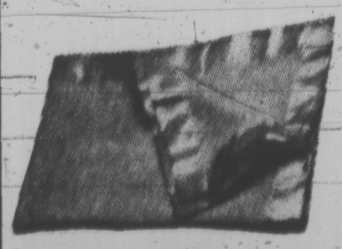
Deluxe Pull-On Plastic Pant
Sale 6 for 1.77
Reg. 35c—Seal Tex pull-on styling with heat sealed seams. In white, sizes S.M.L. XL.



Thermal Cotton Blankets
Sale 3.17
Reg. 3.99 — All brushed cotton, processed for minimum shrinkage. Satin bound white, maize, pink, blue.

Infants' Printed Bibs
Sale 3 for 2.27
Reg. 1.00—Cotton terry one side, heavy screen print plastic on other side. Adjustable domie neck.

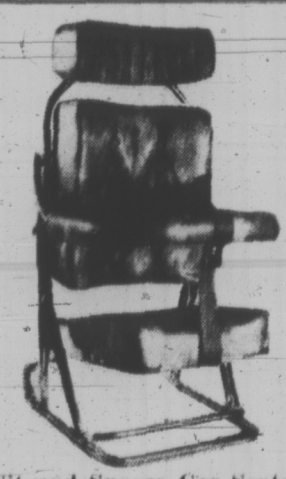
Lightweight Zip-A-Quilt
Sale 5.97
Reg. 10.95—For carriage or crib, Kodel polyester fibre fill. Machine wash in lukewarm water. 30x45".





Jolly Jumper Baby Exerciser
Sale 5.97
Reg. 7.99—With rugged chain and composition extender, adjustable saddle. For babies 3 months to walking.

Infants' Cotton T-Shirts
Sale 2 for 1.87
Permanent press cotton knit, short sleeves. In assorted jacquard prints. Sizes 12, 18 and 24 months.



Sit and Snooze Car Seats
Sale 18.97
Tubular steel frame, fits front or back seats. Leatherette upholstery. Detachable arm rest. Nylon safety belt, crotch strap. Blue, black, avocado.

Percale Contour Crib Sheets
Sale 1.57
Reg. 1.99—Percale type nursery print on white ground. Fits standard size mattress.

Quilted Lap or Crib Pads
Sale 3 for 2.27
Reg. 99c—Quilted plastic one side, cotton other. Machine wash and dry. White. Approx. 18x27".

Lightweight Plastic Seats
Sale 2.97
Shatter resistant one piece moulded construction. 4-position back. Adjustable, poly bagged. White, gold colour, avocado.

Baby Trainer Commode Chair
Sale 5.57
Reg. 6.99—Seat, base, commode and detachable deflector. Won't rust or scratch. Pink, blue, white.



All Metal Frame Car Bed
Sale 10.97
Reg. 13.99—Tubular steel carrying handles and legs. Blue vinyl upholstery.

Toddler Girls' T-Shirts
Sale 1.57
Arnel and cotton, all over fancy stitch. Short sleeves. Pastel green, yellow, blue. 2-3x.

Toddler Girls' Twill Pants
Sale 2.37
Cotton twill semi boxer waist. Contrast top stitching. Flared leg. Orangeade, golden, navy. 2-3x.

Toddler Boys' T-Shirts
Sale 1.57
Combed cotton knit, vertical ribbed stitch. Short sleeve, mock turtle neck. Assorted colours. 2-3x.

Toddler Boys' Cotton Pants
Sale 2.37
Cotton drill half boxer elastic waist. Zipper fly. Double knees, flared legs. Blue, gold, brown. 2-8x.

Infants' 2-Piece Crawler
Sale 2.97
Stretch nylon with long sleeve T-shirt. Pink/white, blue/white, maize/white. In sizes 1 and 2.

BUY LINE/388-4373

Store Information—382-7141
Residents of Cobble Hill, Port Renfrew, Jordan River and Gulf Islands Dial Toll Free ZENITH 15000

MAGAZINE, COMICS
SPECIAL FEATURES

WEEKEND EDITION

BOOKS, MUSIC, ART
FULL WEEK'S TV

Weather
Sunny Periods
Warmer
Details on Page 39

Victoria Daily Times

TODAY'S NEWS TODAY
Classified 386-2121
Telephone 382-3131

87th Year, No. 272 ★★★ VICTORIA, B.C. SATURDAY, MAY 1, 1971 PRICE: 20 CENTS

Troops Ready For Protest Confrontation



ANTIWAR DEMONSTRATOR gets carried away by Washington police today from entrance to Justice Department. Two hundred others were also arrested, running the total of persons arrested in the last week to over 1,000 by police count. (AP Wirephoto)

Demonstrators Plan Disruption

WASHINGTON (AP) — With hundreds of military policemen standing ready just across the Potomac, anti-war demonstrators are drumming up support for militant activities they hope will disrupt the United States government.

The U.S. defence department announced early today that as a precaution it transferred "a few hundred personnel of the 519th Military Police Battalion from Fort Meade, Md., to Fort Myer, Va."

That puts the troops within two miles of the four main Potomac River bridges over which thousands of federal employees commute from suburban Virginia into the District of Columbia every working day.

The demonstrators in their most ambitious campaign in the capital since the Vietnam war began have made those bridges and other key traffic intersections in the Washington area targets for disruption Monday and Tuesday.

By tying up traffic at those 21 points, the protesters contend, they can bring the federal city to a halt.

CITY READY

But the federal city is ready, officials say.

Deputy Attorney-General Richard Kleindienst called threats to shut down the government "just a lot of hot air." He said 7,300 police and National Guard troops will be on hand to prevent traffic tieups. The Pentagon added six helicopters to the force, some choppers to ferry high officials to work, others big enough to move cars from the highways.

The demonstrators launched a series of rock concerts to boost crowds for the Monday and Tuesday tieups.

Many of the youthful campers streamed into the city overnight to join an estimated 1,500 who had camped just west of the Tidal Basin below the Lincoln Memorial.

Friday, 335 anti-war protesters were arrested at the justice department where they blocked every entrance to the building in a sit-down campaign. The arrests brought to 1,200 the number made by Washington police during a week of demonstrations on Capitol Hill and at various governmental agencies.

PREDICTS 50,000

Rennie Davis, a demonstration organizer, predicted that up to 50,000 persons will be on hand for the sit-ins.

Police estimated far fewer. Briefings held on Capitol Hill for members of Congress included estimates of 5,000 to 10,000. Senate Republican Leader Hugh Scott, one of those briefed, said officials assured him there will be no encirclement of the Capitol, which had been predicted.

And Kleindienst promised official Washington the

Continued on Page 2

Cambodia Premiership Still Open

PHNOM PENH (AP) — A third Cambodian declined today to take the premiership, and Chief of State Cheng Heng once more turned to the army.

He asked Brig.-Gen. In Tam, president of the National Assembly, to try to form a new government after one of his own advisers, Choup Hell, said he could not undertake the task.

The government crisis began when Gen. Lon Nol, partly paralysed from a stroke, announced Thursday he would stick to his decision announced April 20 to resign.

Cheng Heng then called on Deputy Premier Sisowath Sirik Matak to take the premiership. Sirik Matak declined.

In Tam, 51, is one of the more popular army officers. He is governor of Kompong Cham province. This region encompasses the important eastern sector where the Viet Cong and North Vietnamese maintain major bases. He helped to overthrow Prince Norodom Sihanouk.

Self-Appointed Analysts Oddly Silent

By JOHN MIKA
Times Ottawa Bureau

OTTAWA — More than just the Public Order (temporary) Measures Act was swept into the dustbin of history Friday midnight.

Along with it went all the garbage prattled for months by many self-appointed spokesmen and interpreters of the French fact in Canada.

Strangely silent now are the likes of Claude Ryan, Rene Levesque, Michel Chartrand, Robert Lemieux in Quebec and Peter Newman and Ronald Haggart in Toronto.

Besides not being elected by the downtrodden people they claimed to represent these and lesser-known experts had a common bond in their sometimes vitriolic denunciation of the act as a brutal measure imposed by English Canada on French Canada.

Counter arguments that the federal government was acting at the behest of Quebec's elected representatives were scorned as "transparent deception.

'WEAK-KNEED'

To Quebec brilliant avant garde Robert Bourassa had proved to be a disappointing strawman who was too weak-kneed as premier to dare seek repressive legislation.

To them it was obvious a possessed Prime Minister Trudeau had twisted his arm until he whimpered for help to give the constitutional excuse for launching a Machiavellian vendetta against the hated separatists.

It was all a cynical federalist plot to isolate and silence Quebec's separatistes and intelligentsia the country was assured from countless public platforms as Party Quebecois, FLQ members and sympathizers of both hit the fund-raising circuit to make hay while their sun shone.

The arch-priests of logic reacted predictably when public opinion polls showed even Quebecers didn't believe them. They merely heaped scorn on the polls and shifted their itineraries to address more audiences outside Quebec where the money and true believers abounded.

ONE THEORY

Courageously they railed against the secretly-pleased premiers of English Canada who had looked on in hypercritical silence at Quebec's agony under federal storm troopers and fascist police powers.

At least that's how the theory of a federal conspiracy to grind down Quebec went.

It was all so clear — until the reaction Friday to Ottawa's decision to let the Public Order Act lapse exposed the theory as transparently untrue.

Almost to a man premiers and leading citizens throughout all the provinces save one have expressed pleasure and relief with the federal decision.

PROOF?

The exception was Quebec's complaisant Bourassa who bitterly castigated Ottawa for ignoring his vehement demands the legislation he asked for be extended beyond the federal deadline and that the FLQ be specifically outlawed forever.

In logic wasn't his outburst another proof of federal arm-twisting?

So where were the conspiracy theorists who argued so stridently such a short time ago that theirs was the only logical interpretation of what really happened between the two governments during the FLQ crisis?

Why no hue and cry from them now?

Sometimes silence is almost as deafening.

Ceylon Rebels Surrender To Authorities

COLOMBO (Reuter) — Large numbers of insurgents began surrendering to Ceylon government forces today the start of a four-day period set by Prime Minister Sirimavo Bandaranaike for them to give themselves up.

An order has gone out to all security forces mopping up the last strongholds of terrorists in various parts of the country instructing them to hold their fire.

A government spokesman said that security forces who up until Friday were continuing their offensive against the extreme left-wing insurrection have been ordered not to launch any offensives unless they are attacked.

The spokesman said that while large numbers are surrendering several hard-core insurgents are still on the rampage, killing civilians, looting stores and food stores and destroying public and private buildings.

He said that about 300 insurgents already have surrendered, but he did not make clear when they had done so. He said about 3,000 insurgents, including those captured and others arrested as suspects, now are in the island's jails.

Those who surrender will be held in army camps until they are moved to rehabilitation centres now being set up.

INSIDE THE TIMES

Legislative reporter Bruce Yemen examines Premier Bennett's self-laudatory advertisement campaign — paid for by B.C. taxpayers — and how its detractors have only increased its publicity. See Page 5.

City hall reporter Clement Chapple looks at the Victoria Low Income Group's plans for a wieners and beans dinner while the Queen visits the city and the repercussions it may have. See Page 5.

Many Victorians are turning away from the chemical-processed vegetables of the supermarkets and on to the organic movement. See Page 23.

W. Indians Burn Trudeau Effigy

BRIDGETOWN, Barbados (Reuter) — Students Friday burned an effigy of Prime Minister Trudeau and a replica of the Canadian flag in a protest here against the conviction of West Indian students at a Montreal trial.

The demonstration came a few hours after about 60 demonstrators stoned the Canadian high commissioner's house in Georgetown, Guyana, breaking windows but causing no injuries.

About 150 students of the University of West Indies here refused their dinner and trooped out of the hall of residence a gift from the Canadian government after word of the Montreal trial verdict reached them.

Shouting "power to the people, death to racism," and "we will fight for the rights of black people," the students marched to the university playing fields.

There they trampled, spit on, and then set fire to the Canadian flag and Trudeau's effigy.

In the trial, one student from the British West Indies island of Dominica and another from Barbados were jailed for terms ranging from six months to almost two years and fined for wilfully obstructing use of the computer centre at the university during demonstrations in February, 1969.

Here's Where to Get Glimpse of Queen

"Early arrival" is the key directive for citizens who want a glimpse of the city's royal visitors Monday and Tuesday.

As a guide, the following is a detailed schedule of motorcade routes.

After arriving at 6:45 p.m. Monday at the Inner Harbor on the yacht Britannia, the royal party will leave by car at 7 p.m. for city hall, travelling east on Belleville, north on Government, east on Fort, north on Cook, west on Yates, North on Blanshard and west on Pandora.

At 7:30 p.m. the royal family will arrive at the Pandora entrance to city hall and at 7:35 p.m. at Centennial Square through which they will walk to Douglas Street.

From there, at 7:40 p.m., the cavcade proceeds south on Douglas, west on Pandora, south on Government, west on Yates, south on Wharf, east on Humbodt, south on Government, west on Belleville, north on Menzies to the Britannia.

Tuesday, all streets in the vicinity of the Legislative Building will be blocked to traffic from 8:30 a.m. until after the official provincial welcome ends at 11 a.m.

To the sound of a 21-gun salute, the Queen, the Duke of Edinburgh and Princess Anne will disembark from Britannia at 10 a.m. and proceed east on Belleville, south on Government, west on the main driveway in front of the Legislative Buildings, where the welcoming ceremony will begin at 10:45 a.m.

At its conclusion about an hour later, the royal party will go to the Provincial Museum and the archives, then down the steps to Belleville Street and west to Britannia.

At 12:30, when they head for the government luncheon at the Empress Hotel, the royal family will travel east on Belleville and north on Government.

At 2 p.m. the Queen and the Duke of Edinburgh leave the Empress for up-Island, travelling north on Government, east on Humboldt, north on Douglas to the Trans-Canada Highway.

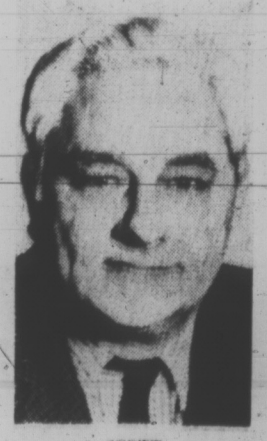
At 2:20 p.m., Princess Anne departs for Pat Bay airport, north on Government, east on Humboldt, and north on Douglas.

Hijacker Freed

ROME (Reuter) Raffaele Minichiello, the United States marine who hijacked an airliner from California to Rome in 1969, walked out of Rome's Queen of Heaven prison today a free man. After serving just 18 months, the 21-year-old Italian-born marine looked pale and calm. He asked reporters: "Why should I feel sorry."

Jack Scott Wins Top Writing Award

Times columnist Jack Scott has been awarded a $500 first prize in the 13th annual MacMillan Bloedel Ltd. journalism competition, company chairman J. V. Clyne announced Friday night.



SCOTT

Scott's winning entry was an eight-part series titled "Victoria — A Search for Identity" which appeared in the Times in February of 1970.

In it he explored the provincial capital's environment, culture, economic problems and prospects.

Awards totalling $1,700 were presented by MacMillan-Bloedel in two categories: writers on British Columbia daily newspapers with over 25,000 circulation and those working for dailies with under 25,000 circulation.

Rex Malthouse of the Nanaimo Free Press received the $500 first award for smaller dailies for a feature article explaining the purpose and success of experiments on Vancouver Island to increase size and population of salmon by adding fertilizer to lake water.

VETERAN NEWSMAN

Scott, 57, is a veteran Canadian newsman who has worked as an international correspondent and was a long featured columnist with the Vancouver Sun. He started with the News Herald in Vancouver when he was 15.

A national newspaper awards winner, he came to Victoria after five years abroad as roving reporter for the Toronto Daily Star. He spent two years as the first resident Canadian correspondent in Latin America and later headed the London bureau of the Star covering Britain, Europe and the Middle East.

Other assignments have included the Mau-Mau rebellion in Kenya, the six-day Arab-Israeli war and the "missile crisis" in Cuba.

He earlier won a Bowater award for a series on developing nationalism within French Canada.

Among other winners announced Friday night was Colonist columnist Gordon Hunter. He received a $100 honorable mention award for three columns about the non-medical use of drugs, including a critical analysis of the LeDain Commission interim report on the subject.

INDEX

	Page
Births, Deaths	27
Books	19
Church	48, 49
Classified	27 - 38
Comics	50
Entertainment	20, 21
Finance	10, 11
Sports	16, 17, 45
Television	8
Travel	25
Weather	39
Women	42, 43

PEKING, MOSCOW LASH OUT

U.S. 'Defeats' Inspire Oppressed

By The Canadian Press

China and the Soviet Union attacked the United States today for its policies in Indochina during May Day celebrations.

China's revolutionary masses flocked to Peking's Summer Palace for the celebrations, chanting "Long live Mao Tse-tung" and "Down with U.S. aggressors."

The New China news agency accused President Nixon of "Fascist suppression" of anti-Vietnam war demonstrators in the U.S. and denounced "U.S. policies of aggression and racial discrimination."

In Moscow, Leonid Brezhnev, Soviet Communist party chief, pledged continuing support for the Arabs and the peoples of Indochina.

Brezhnev told thousands of Muscovites in Red Square that the armed might of the Soviet Union is invincible.

PLEDGES SUPPORT

"We proclaim anew from Red Square that our party and people will continue to support the just cause of the heroic peoples of Vietnam and Cambodia, the peoples of the Arab countries and all fighters of aggression and suppression, for the freedom of the peoples."

The New China news agency said "brilliant victories" won against U.S. and allied forces in Indochina have "greatly inspired the oppressed people and nations of the world in their struggle for liberation.

The agency also attacked the Soviet Union, saying: "Many medium-sized and small nations long bullied by U.S. imperialism and social-imperialism have daringly stood up one after another to oppose the power politics of the two super powers."

East Germany was the only Warsaw pact country to celebrate May Day with a military parade. The Soviet Union and other Warsaw pact countries have dropped the military parade in favor of workers' meetings.

DISPLAY GIANT ROCKETS

The East German parade included paratroops, small amphibious armored cars and giant rockets. East German leader Walter Ulbright was on the reviewing stand.

In Warsaw, Polish Communist leader Edward Gierek warned against sowing discord and "high-handedness" in a speech to thousands of May Day demonstrators.

The celebrations were the first organized mass demonstrations since food-price riots last December.

In Prague, Gustav Husak, Czechoslovak Communist party leader, said that the three-year crisis in his country's political, economic and social life has ended.



Wars to end all wars didn't seem t' work. Now they hev demonstrations t' end all wars—an' they might jist be makin' some headway.

★ ★ ★

Next week is Library Week. Take a library t' lunch.

★ ★ ★

People criticize th' Queen. Bet she'd find a few criticisms o' people.

Victoria Daily Times

VICTORIA, B.C. SATURDAY, MAY 1, 1971 —PAGE 15



Glan Mckain Photo

NO TIME FOR FRIVOLITY as these miniature musicians bear down on their pint-sized violins. More than a dozen young fiddlers appeared on stage this week in the last of Victoria Music Festival string classes. They are all students of the Suzuki method which is taking strong hold in Victoria. Tots of two and three quickly learn how to use the scaled-down instruments.

Better Weather Seen For Royal Visit

The weatherman is holding out tenuous hope for good weather during the two-day first stage of the royal family's visit to Victoria.

Rain is forecast for Sunday morning, with clearing expected in the afternoon and "fairly good weather" Monday and Tuesday.

The weatherman said today a disturbance moving across the southern part of the Island and the mainland had weakened a bit, enough to avert showers which had been forecast earlier for Tuesday.

The tour will mean a day off school Tuesday for 33,000 students and 1,360 teachers in the Greater Victoria School District. Administrative staff will be working as usual.

Welcoming fanfare will be joined by Christ Church Cathedral, which announced today that tower bells will be "sounding a joyful welcome . . . expressing loyalty and affection of the people of this city and province" when the royal party arrives Monday night and again May 11.

The possibility of trouble in Centennial Square Monday night was suggested today by the organizers of a wieners-and-beans handout in the square.

The Low Income Group, representing welfare recipients, plans to offer free food during a half-hour visit at city hall by the Queen, Prince Philip and Princess Anne.

Walter Olszewski, president of the group, said no licence had been obtained from the city for the "poor peoples' banquet."

"If the police want to scoop us up, let them go ahead," Olszewski said.

"But if they adopt bullying tactics, there are a few members of our group who aren't going to let them get away with it. A rallying cry will go up, that's for sure."

Group volunteers planned to soak their 20 pounds of dried beans overnight tonight and cook them Sunday. The "banquet" is set for 7 p.m. Monday, about the time the Royal party leaves the Britannia for city hall.

Cadets to Primp For Iffy Visitor

The weather will be watched with mixed emotions at Royal Roads Military College next week.

Tea with the cadets is on the alternate schedule for Princess Anne if weather forces cancellation of a flying visit by the princess to Tofino to officially open Pacific Rim Park.

She is scheduled to fly by RCMP Twin Otter to Tofino and back in a quick three-hour trip that is to include a walk on the beach as well as the opening ceremonies.

If bad weather prevents that expedition, she'll join cadets and staff in a full-dress tea on the terrace at Royal Roads. If the weather's good here and at Tofino, there will be no royalty at the college's royal tea.

BIBLIOGRAPHY PROJECT

Uvic Hires Ousted Librarian

John Lort, former chief librarian of the Victoria Public Library, has been appointed bibliographer by the University of Victoria.

His assignment — to produce a bibliography of British Columbia encompassing the years 1900 to 1965.

It is six months to the day, Nov. 1, that he was forced to resign by the library board because of his opposition to some of the recommendations made in the controversial efficiency survey made by the Vancouver management consultant firm of Woods, Gordon.

Dr. R. H. Roy, associate professor of history at the university and a member of Uvic's Social Science Research Centre, said Lort was chosen out of a field of "between 15 and 20 applicants from both the United States and Canada."

He estimates the bibliography will take at least three years to complete.

"It's hard, meticulous, patient, exhausting work that demands special talent.

"We didn't know that Mr. Lort would be applying — we're fortunate to have a man with such an extensive knowledge of B.C. history."

Roy said the volume will be the third to have been initiated by the university as a centennial project.

★ ★ ★

The first bibliography, which covered the years 1849 to 1900 contained 2,200 entries. Its bibliographer was Mrs. Barbara Lowther, head of the documents-serials department of the university's library.

The second volume, covering 1748 to 1848, had 600 entries and was prepared by Mrs. G. M. Strathern, now a member of the library staff at the University of Western Ontario.

Roy said the new bibliography will be much more extensive than its predecessors because of the amount of material recorded for those years.

"It will be a tremendously useful book, both for historians and those in the social sciences."

Mrs. Margaret Edwards, who helped in the preparation of the second bibliography, will be Lort's assistant.

★ ★ ★

The bibliography will be a compilation of everything published about B.C. during the period concerned, with the exception of government documents, newspaper reports and magazine articles.

Roy said the provincial government has already compiled a bibliography of government documents.

"I was stunned to hear about a year or so ago," said Roy, "that there are 110 newspapers publishing in B.C. They need a bibliography of their own."

Since the project was started financial assistance has been given by both the Canada Council and the Leon and Thea Koerner Foundation. The latter provided $1,500 in 1965-1966 and two grants from the council in 1966-1967 contributed another $7,500.



LORT
. . . chosen from 90

$5,000 Damage In City Blaze

An early morning fire caused about $5,000 damage to the top floor of a four-suite apartment at 1163 View today.

The city fire department official said the blaze which broke out shortly before 7:30 a.m. was confined to the living room of one suite.

The apartment is owned by Paul Hubner and the tenant is Ken Beattie.

Little Hope Indicated To Avert City Strike

Negotiators for the city and outside municipal workers met separately in morning and afternoon sessions with a provincial mediator today in a last-ditch effort to avert a strike which could be called Monday.

The strike, which would cut such services as garbage collection, street cleaning, road maintenance, parks care and sewage and drain clearing, is threatened by members of the Canadian Union of Public Employees.

The city was standing pat in today's talks on its final offer to the union, two wage increases of 7½ per cent each over two years. Base rate for the workers now is $2.93 an hour.

At city hall this morning, mediation officer Clark Gilmour met alternately with municipal representatives in the mayor's office and with union negotiators gathered upstairs in council chambers.

Gilmour made two trips between the groups before Ald. Ove Witt announced that talks had been suspended until 3:30 p.m., to permit Victoria delegates to attend a long-planned capital regional district seminar.

TIED UP

"It would not be a good idea if no one showed up for the seminar from the municipality which proposed it in the first place," Witt said.

Although union representatives remained huddled over the city's offer in council chambers, little hope for averting a strike was held by the city.

Mayor Courtney Haddock, who said he has been tied up through much of the negotiation period with preparations for the Royal visit, reportedly has prepared a final appeal to the workers should the talks fail. His appeal is believed to ask the union not to put personal interests ahead of the city as a whole.

NOTICE GIVEN

Union spokesmen declined comment on progress in the mediation attempt. The union gave the necessary 72-hour strike notice some time ago, but no strike would be legal until the mediation officer has submitted his report.

About 270 outside workers are involved in the dispute.

The city stand has been supported by Sidney council, who said in a letter to Mayor Haddock Friday the municipality was supporting Victoria and would take the same position if a dispute arises there.

A strike next week would affect the city's efforts to present a scrubbed and shining face for the royal visit, which begins Monday night.

Merger Announced By Private Schools

Amalgamation of St. Michael's and University schools here the two oldest independent schools in British Columbia, was announced today.

The school will be known as St. Michael's University School.

The union will make the school the second largest independent school in the province, said Peter Caleb, headmaster of St. Michael's who has been appointed headmaster of the merged school. St. George's in Vancouver is the largest.

St. Michael's, at 820 Victoria, has 170 students. University at 3400 Richmond has 130.

John Nation, president of the board, said the amalgamation will provide boys at St. Michael's with additional sporting facilities.

"Up to now St. Michael's has been a day school," he said. "It can now allow for boarders. They will use the dormitories at the senior school."

Caleb, headmaster at St. Michael's for seven years, said immediate plans call for the refurbishing of all dormitories at the Richmond Road school.

"Despite new classes and a new library, St. Michael's is bursting at the seams," he said.

Caleb takes over the amalgamated operation in September.

University School was found in 1906 and St. Michael's in 1910.

Volunteers Needed For Crash Pad List

Anyone who will put up young travellers for one or more nights this summer can get on the Summer Crash Pad list in Ottawa.

This service will supplement hostels which aren't expected to accommodate all the youthful transients who will be on the road between June and September.

The following information is requested from people who want to get on the list: preference of male or female guest, how many nights they can stay, fees if any, telephone and complete address.

★ ★ ★

Inquiries should be sent to Summer Crash Pad Service, 3rd Floor, 102 Bank St., Ottawa.

Just over 300 names have been listed to date, according to a release, and many more are needed.

In Victoria, Cool Aid maintains a list of about 20 families where couples who don't want to be separated can be billeted. The organization would like to get more names for billets, said worker Laurie Smith.

20-FOOT-HIGH REPLICA

Museum to Make 'Discovery'

The Provincial Museum this summer will launch its most ambitious project in its three years — a full-sized replica of the stern-to-midship section of Captain George Vancouver's HMS Discovery.

While it may be only half a ship, Dan Gallagher, museum curator of history, believes Capt. Vancouver would approve the museum plans.

The section will be an exact replica, more than 20 feet in height — not a makeshift," he said. "It will be a detailed job undertaken by experts."

The stern section was chosen because it was the most interesting part of the ship, containing the captain's cabin, plus a good part of the deck.

The exhibit will tell the story of Vancouver's voyage of discovery in 1792-93-94 which included the charting of Vancouver Island and mainland waters.

His chart is considered a masterpeice of map-making.

Other areas on the Discovery will be used to display B.C.'s maritime history.

The replica will form part of the human history exhibit project featuring B.C. history.

"We hope to start the Discovery in July," said Gallagher. "It's a tremendous project and will take at least a year to complete."

Ted Roberts of Delta, who has spent years of research on the construction of the vessel and its history, will be in charge of the project.

Ed Mullett of Victoria, a shipwright and a skilled cabinet worker, will direct construction.

SISTERS DONATE OLD SCHOOLHOUSE

One of the oldest schools in British Columbia will get a new lease on life.

The Sisters of St. Ann have donated to the Provincial Museum their old wooden schoolhouse built in 1858 when British Columbia was still a colony.

The school is on Humboldt facing south near Blanshard.

History curator Dan Gallagher said the building will be moved to a site in the Thunderbird Park - Helmcken House area and used as a museum classroom.

The Victoria Real Estate Board has offered to pay cost of moving.

The school, with a floor area of about 20 by 35 feet, will be renovated.



arthur mayse

PHONE RINGS, THE call is from Portsmouth, England. For a moment, three voices volley to and fro. They belong to a male British operator, one of our Times switchboard ladies, and a third party who seems to be speaking from the bottom of a well.

Then things sort themselves out, and here's Beau Tracey of Oak Bay with a message to impart.

On Sunday, as an unofficial ambassador of goodwill, he plans to convey an advance welcome from Victoria to Prince Philip.

A nice gesture. But will Ernest J. "Beau" Tracey, who lives at 2411 Epworth Street when at home, kindly explain what he's doing in England, and how he proposes to deliver his greeting?

Tracey, voice coming in more clearly now, proceeds to oblige.

The Royal Marine Association is celebrating its 25th anniversary in Portsmouth. Tracey, a former Marine and a veteran of the First World War raid on Zeebrugge, wouldn't have missed it for anything. He grabbed a plane over.

When he learned that Prince Philip and Lord Louis Mountbatten planned to attend, he decided to offer the prince an informal salute from this city.

"I mean to pass on Victoria's best wishes and hopes for a happy visit," Tracey said. "And I don't think it would be out of line to hope that Her Majesty's cold is on the mend."

For gallant ex-marine Tracey, now a hardy 71, this will be a second meeting with Mountbatten. The first was in Belgium three years ago, at ceremonies commemorating the 50th anniversary of the Zeebrugge assault.

Only 17 marines from Tracey's platoon of 40 returned from that battle fought upon St. George's Day of 1918. Tracey, with a shrapnel wound for a souvenir, remained in the service until 1948. Then he fulfilled a long-held ambition by retiring to Victoria.

Beau wishes he could be home for Tuesday's Royal visit, but his flight schedule won't land him here quite in time. Still, to Oak Bay's self-appointed emissary go the first words of welcome!

★

If you belong to practically any club, association, organization or committee, there's a chance that you may one day find yourself joed to take charge of public relations. One of your tasks will then be to keep the press informed of your group's significant doings.

It's a thankless job, but here are a few do's and dont's that will make it easier for you and us.

Do supply all necessary names, places, times and dates.

Names are tricky. You may feel like an idiot when you ask John Smith to spell it out. But for all you know, he may be Jon Smythe.

Be sure to supply us with first names as well as last. Or, if the subject prefers, use his first-name initials. (Not just "Mr. Doe," or "J. Doe," but "J. W. Doe.") If he has a title — vice-president, secretary-treasurer, general manager — tuck that in, too, making sure you get it right.

If you don't type, do write clearly. We're pretty good at deciphering spider-crawl scribbles, but that takes time, a commodity often in scant supply.

While we're glad to offer suggestions if we have 'em, don't expect us to think up campaigns, presentations and newsworthy angles for you. That's your job as public relations rep.

If you possibly can, do your dropping in before 10 a.m. or after 2 p.m. What with a deadline to meet and a paper to put to bed, the hours between are busy-busy-busy.

Don't tell a newsroom denizen that your group has just purchased advertising space and in consequence expects a big news spread. His eyes will redden and he will begin to snarl.

And speaking of space, don't be too disappointed if your item is boiled down to the essentials. Our news columns are elastic only to a point, and the pressure on them is terrific.

That's it for this spring-scented week, and off now with kind thoughts for six senior students at George Pearkes Clinic. Working like beavers, the kids have made 60 yellow silk arm-bands to be worn by attendants on the Royal visitors.

With Canada's red maple leaf on each, they're mighty handsome.

Drugs Before Concert Avoided by Rubinstein

By MICHAEL BENNETT
Canadian Press Staff Writer

The handshake is firm, understating the power of the slightly spatulated fingers of Artur Rubinstein's right hand, and the audience with a genius begins.

Touching his surprisingly wrinkle-free brow, he ponders a headache acquired from an hour of indiscriminate television viewing and wonders if he should take an aspirin.

"I have never taken drugs before a concert," he says, arching his fuzzy white eyebrows to accentuate the statement.

"If I did, I might find myself smiling at a mistake in a passage from Chopin. That would never do!"

It's been 80 years since four-year-old Artur passed around cards reading: "Artur the great piano virtuoso" in his home town of Lodz, Poland.

He will complete a gruelling 46-concert tour of North America this year in two months, just before his 85th birthday.

"People are beginning to look at me as if I were some sort of freak," he says.

"At my age, they think it's unnatural. I do all the things I shouldn't. I stay up until 2 in the morning, smoke a good cigar, exercise every day . . . you know, running and things like that.

"If I didn't love what I'm doing, I wouldn't do it. I'll continue to play even if the people stop paying to see me."

His voice, enriched with a tinge of an accent, flows from pianissimo to crescendo like a Debussy prelude.

At 11, he gave a technically difficult Mozart concert and shocked his teacher by improvising a Mendelssohn Lied Ohne Worte for an encoure.

"It's unnatural for a seven-year-old to be playing the complete works of Liszt or Beethoven — I think it must be a gland problem," Rubinstein recalls now.

"I remember a brilliant boy named Kenneth Wolfe. He was only 12 years old, but he was the best in his science class at university. Unfortunately, he lost it all by the time he was 20.

"I'm sure if the medical men were given the opportunity, they would discover something wrong somewhere."

His first public appearance in London was at Queen's Hall with his old friend Pablo Casals; he was only 20.

Rubinstein became the darling of English society, appearing regularly in The Tatler and The Sketch, but the critics refused to take him seriously as an interpreter of Beethoven.

"Audiences, especially in England, were very pedantic. They paid to hear every note and if you didn't give it to them . . . But in Russia and Poland, the Slav countries, people were more interested in the emotion and interpretation of Beethoven.

"They had a fire, a passion for the music. I am absolutely not a specialist — I fought that with a vengeance."

BORN WITH TALENT

When he plays Waldstein Sonata, "Rubinstein becomes Beethoven; for the Mephisto Waltz, he is Liszt.

"I was born with a talent for interpretation, not composition.

"I can change from one composer to another, like a chameleon. My whole musical being is transformed.

"When I stop playing a Beethoven sonata and I have to go into Ravel's, Forlana or Poissons de Or by Debussy, I change my whole musical nature to that of another person."

Rubinstein says the real critics are artists themselves, people who look at a concert objectively and relate to it emotionally.

"There is a personal involvement. It's not just, 'Toscanini played such and such last night; the first movement was too slow and the second too fast.'

"Shall I tell you an anecdote?

"I have a friend who is a porter at the Savoy Hotel, where I always stayed in London. At least I think he liked me, although he may have liked my tips.

"The day after my concert he came up to me and said: 'Oh, Mr. Rubinstein, did you see The Daily Mail? They loved you.'

"However, when I bought a copy, I couldn't find anything about the performance.

"Are you sure it wasn't The Daily Telegraph" I asked him.

"He got me a copy of The Daily Mail and do you know what it said: 'The Old Man Jumps the Banister Again.'

"You see there were six steps leading up to the stage and I always took them three at a time, but when I read the newspaper, I wasn't looking for old men and banisters."

Manson's 'Power' Disputed

MONTREAL (CP) — Reports that Charles Manson had overwhelming control of the women members of his "family" are somewhat inaccurate, says George Bishop, author of a book about the Manson murder trial.

There were two sides to the man recently sentenced to death for the Sharon Tate murders in Los Angeles, he said in an interview.

"For as many girls who saw him as a charismatic figure, there were those who didn't.

"There were girls who told me of cruelties and sadism and pathos. He often resorted to gimmicks under the guise of sanctity and often cheated and deceived.

"He often pounded his girls' heads against a wall or threatened to cut off their breasts if they failed to do as he ordered. He would also express a belief or devotion to one thing, then abandon it."

Bishop, a "morning man" for Montreal radio station CJAD in the early 1950s before leaving to begin a writing career, compiled reports of in-chamber and at-bench discussions between the judge and lawyers at the Manson trial for his book, Witness to Evil.

He said he first became involved in the trial when Art Linkletter asked him to sit in and listen for a possible drug angle in the case. Linkletter has been interested in excessive drug use since his teenage daughter, Diane, died of causes related to narcotics addiction.

"There was a drug angle to the case, but it was really overshadowed by the killings themselves."

Judge Charles H. Older, Bishop added, exercised "a distinct propriety and judicial distance" while in the courtroom.

"But in his chambers, it was a different story. He really told the defence lawyers what he thought of them and their clients in no uncertain terms."

Hospital Meeting

A sponsoring group to organize a Peninsula hospital society will meet on Monday at Rest Haven Hospital.

A. N. Howe of that hospital board will be meeting chairman.

After a licence to operate the new society is issued, a public meeting will be called to explain principles behind operation of the 150-bed acute and extended care hospital.

The public will be invited to purchase membership at $1 each and a board of trustees will include four members appointed by the sponsoring group and six elected by the membership.

F. L. Bell, administrator of Rest Haven Hospital, says that the functional program for the new Peninsula hospital has now been accepted by the B.C. Hospital Insurance Service, the Capital Regional board and Rest Haven board and will be in the hands of the architects Wagg and Hambleton shortly.

Tribute To Rotary

Tribute will be paid the Victoria Rotary Club Wednesday afternoon for its help in acquiring new premises for the Canadian Mental Health Association.

Mayor Courtney Haddock will be on hand for the official opening at 2 p.m. of the new branch office and White Cross Centre at 1450 Elford St.

Dr. R. E. L. Watson, president of the association's Victoria branch, will present a plaque to Rotary club president Eric Dowles.

Open house will be held from 2 to 4 p.m.



BE YOURSELF

Are you being held back by qualities or shortcomings you wish you didn't have?

If so, it may be time to learn the facts about yourself.

Where do you start? Many people are literally having their lives transformed by starting with God. They are finding that as their understanding of God grows their spiritual relationship to God becomes more apparent.

And through this they are discovering good qualities in themselves they never knew they had.

If you would like to learn what such an enlightened view of yourself can mean to your life, hear Colonel William Little of The Christian Science Board of Lectureship.

CHRISTIAN SCIENCE LECTURE
under the auspices of
FIRST CHURCH OF CHRIST, SCIENTIST
CHURCH AT DEVONSHIRE CHAMBERS AT PANDORA
THURS., MAY 6, AT 8 P.M.
ALL ARE WELCOME



don't forget MOTHER'S DAY MAY 9th

to Mom with love . . .

GIFTS GALORE

We've made it easy for you to give mother the things she really wants. To take the work out of household chores . . . beautiful cookware that says, "you're a super cook!" . . . pretty bathroom accessories just because she likes nice things.

SALE PRICED!

the Bay

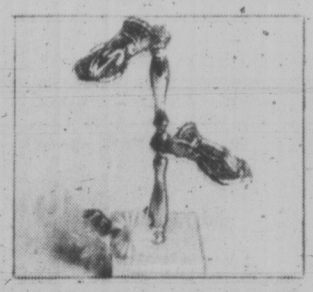


For fun entertaining

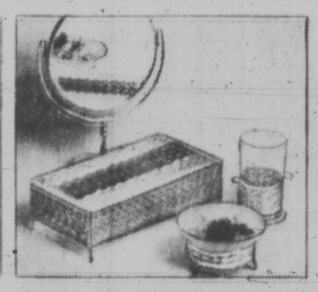
S1 ALUMINUM FONDUE POT with baked on enamel exterior in orange, avocado or gold colour with rosewood handle. Complete with black wrought iron stand, chrome finish methyl hydrate burner. Matching tray protects table. 2 qt. size.

Sale, each 6.99

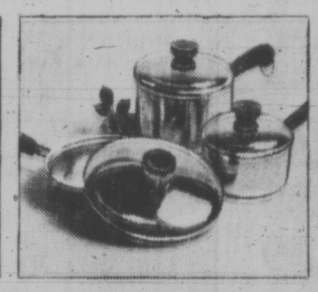
Housewares, DOWNTOWN, LOUGHEED, RICHMOND, VICTORIA



S2 TOWEL VALET has gold colour stand and holds two guest towels. An attractive and useful addition to any bathroom, valet makes a most welcome gift. Sale, each 6.69



S3 BATHROOM ACCESSORIES Sale, ea.
Vanity mirror with marble base. 3.99
Filigree toothbrush holder. 3.49
Soap dish with filigree base. 1.99
Filigree tissue box. 2.99
Bathroom Accessories, DOWNTOWN, LOUGHEED, RICHMOND, VICTORIA



S4 3-PCE. REVERE STARTER SET is stainless steel with copper bottoms. Heat resistant handles, knobs. Set contains 1 each ¾ qt. covered saucepan, 1½ qt. covered saucepan and 7" covered skillet. Gift boxed. Sale, set 19.99



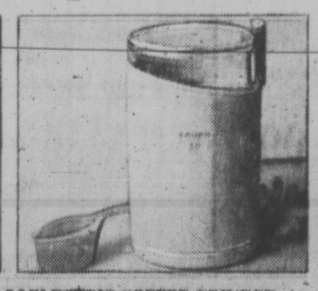
S5 REVERE SAUCEPANS match starter set and are the same quality. Sale, ea.
2 qt. covered saucepan 10.49
3 qt. covered saucepan 12.69



S6 REVERE DOUBLE BOILER is stainless steel with copper bottom. Saucepan is 3 qt. size with 2 qt. bowl type insert that can double as casserole or mixing bowl. Sale, set 14.99



S7 6-CUP PYREX RANGE TOP PERCOLATOR is clear, heat resistant glass. Attractive, easy to use, easy to wash clean. Sale, each 4.99



S8 ELECTRIC COFFEE GRINDER. Attractively designed of metal and plastic with easy to operate on/off switch, stainless steel grinding blade. One year warranty. Sale, each 8.99



S9 3-PCE. SKILLET SET is steel with black porcelain enamel outside; yellow, orange or avocado inside. Handle fits all three sizes. Sale, 3-pce. set 5.99



S10 2½ QT. TRIG KETTLE of durable aluminum with porcelain finish in avocado or gold colour. Black bakelite handle and whistle cap to warn that water is boiling. Sale, each 6.59



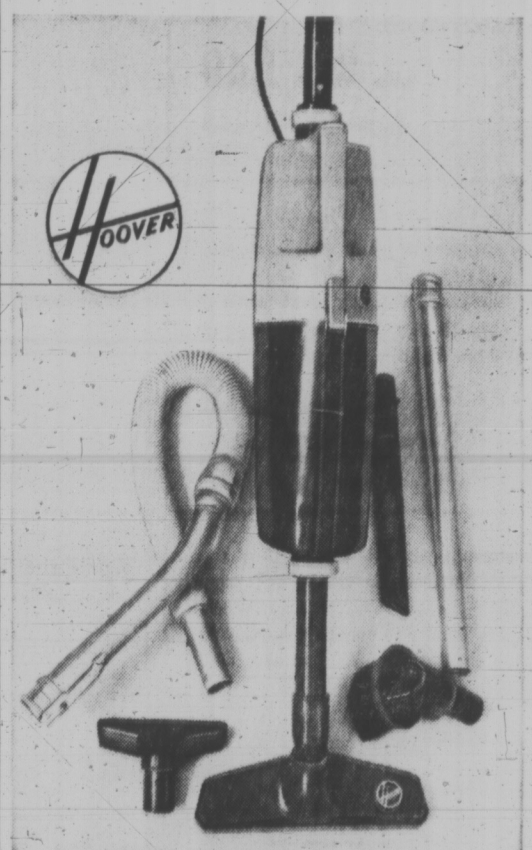
S11 COLONIAL STYLE WOODEN SPICE RACK comes complete with 12 spices. Sale, each 6.99

S12 SPICE CABINET with 2 doors and 2 drawers. spices Sale, each 14.99



S13 7-PCE. WOODEN SALAD BOWL SET is round shaped and wipes clean with a damp cloth. Set consists of one 10" salad bowl, four 6" salad bowls, fork and spoon servers. Sale, set 9.99

Housewares, DOWNTOWN, LOUGHEED, RICHMOND, VICTORIA



S11 Hoover Electric Sweepette with 9" brush sweep cleans your rugs and floors. It weighs only 8 lbs. and hangs up for storage. Features full swivel action, fingertip operated and converts to a hand held cleaner in seconds! In sturdy plastic housing. One yr. guarantee.

each 29.95

Optional cleaning tools extra. 16.95

Floor Care Centre, DOWNTOWN, LOUGHEED, RICHMOND, VICTORIA

If you don't have a BAY ACCOUNT CARD phone the Credit Office, 385-1311 . . . we'll have it ready for you when you come in.

Use it for monthly charge or for easy monthly payments.

Hudson's Bay Company

DIAL 385-1311

DAILY STORE HOURS: 9:30 A.M. 'TIL 6 P.M.
OPEN THURSDAY AND FRIDAY 'TIL 9:30 P.M.

There's more for you downtown

Grand Theft Charged In Computer Espionage

OAKLAND, Calif. (AP) — No one took particular notice of the deck of 515 cards that had spilled out of the computer at Information Systems Design Corp. here.

After all, the computer lives on the seven-by-three-inch cards. They are the key to its electronic secrets.

Routinely, a courier took the cards to an ISD customer, the Shell Development Corp., because they carried a notation from the computer indicating that Shell had ordered the information on them by telephone.

The cards stayed at Shell in Emeryville, Calif., a little more than two weeks until, early in February, a routine check showed that the company had never ordered them.

Back went the cards from Shell to ISD and that's when the alarm sounded as ISD surmised it had been the victim of the newest form of industrial espionage—theft of information from a computer by telephone.

With help from the records of the very computer that had been victimized, ISD reconstructed what had happened.

On Jan. 19, 1971, at about 6:15 p.m. California time, someone picked up a telephone hooked into his own computer and dialed an unlisted number which was answered automatically by ISD's multi-million-dollar Univac 1108 computer in Oakland.

ISD, a computer service company with customers all over the country, has several such numbers for customers to plug themselves directly into the ISD computer.

The caller then dialed a series of numbers which identified a specific program stored in the ISD's computer's memory bank. The computer zeroed in on the program, stored on a large rotating gold-colored drum.

The caller then used cards at his computer to ask questions about the particular program. The computer answered.

The key thing that had been taken was a program which enabled a computer to produce diagrams, charts or graphs on any subject in a customer's office via telephone lines.

●

For instance, if an aerospace company was designing a jet engine and wanted a picture of what it would look like, they could put the specifications into the ISD computer. The computer would then send back to the requesting company electronic signals which would draw a real picture of the engine.

ISD's main customer for the program is Aerojet-General Corp. of Folsom, Calif. and out of that connection arose a criminal charge of grand theft and a $6-million civil damage suit, both hitting at an ISD competitor.

In papers filed in connection with the court actions, ISD President George T. Steeley said that the University Computing Co. of Palo Alto, Calif., also supplies computer services to Aerojet-General.

Steeley's court declaration said: "In recent months, UCC has been attempting to take the Aerojet business from ISD.

"Personnel of ISD who often visit Aerojet have reported to me that Mr. Hugh Jeffrey Ward II, an employee of UCC, was assigned by UCC to develop programs for UCC which would allow it to provide the same kind of remote services which ISD's existing programs allow it to provide."



GHOST TOWN sign raises a laugh in Seattle where aerospace industry layoffs and general depressed conditions have left 70,000 jobless. Real estate agents Jim Youngren and Bob McDonald took up a collection for the sign because "people expect to see a ghost town here these days." The sign is on the U.S. 99. (AP Wirephoto).

Uvic Faculty Rejects Partridge Probe Call

The Faculty Association at the University of Victoria Friday rejected a move by president Bruce J. Partridge to establish a tribunal to investigate a contract and tenure dispute with three professors.

Partridge announced earlier in the week that Chief Justice J. O. Wilson of the B.C. Supreme Court had been asked to nominate three men to examine the cases of Dr. William Goede, Dr. Tikam Jain and Toby Graff.

The names of the nominees have not yet been released.

CENSURE THREAT

The Canadian Association of University Teachers had threatened Uvic with censure if an impartial external tribunal was not appointed by the university administration.

The tribunal called for by Partridge, however, differs substantially from the proposals of the CAUT, which recommended a neutral chairman and representatives of the disputants.

In separate ballots both students and faculty voted solidly in support of the CAUT recommendations.

The Faculty Association strongly criticized the president's tribunal in an afternoon press release that listed seven points of objection.

"The Faculty Association executive notes that the board of governors at the university admit the need for an outside review of the cases . . ." the release says.

"Despite the fact that on several occasions a large number of faculty has voted that the university accept the CAUT recommendations for review (at last vote 180 so voted), the board has instead accepted a proposal endoresed by 26 professors."

The release, signed by past president Don Harvey and new president Dr. Charles Doyle, said the executive "must reject" the proposal.

The association objected that while it had already been "established to our satisfaction that natural justice has not been done," the proposed panel's terms of reference did not include "investigation of the substantive issue" — that is, whether or not tenure should be granted to Goede and Jain and Graff promoted.

NO COMMENT

Meanwhile, the CAUT's executive secretary Alwyn Berland declined to comment on the Partridge proposal or a rebuttal by the president to a report harshly critical of himself and the board.

"CAUT has just received president Partridge's comments on the CAUT report, including the proposal to appeal to the Chief Justice of the Supreme Court of B.C. to nominate a panel of enquiry into recent events on campus," a news release signed by Berland said.

We have not yet had time to study president Partridge's comments.

Probation Office For Sidney

The first probation office to be located outside the headquarters for Greater Victoria opens in Sidney next week on Third Street.

Probation officer Brian Malen says there is a tremendous work load in this area which includes Central and North Saanich, as well as Sidney.

Malen, who arrived in Canada 18 months ago from England where he served as probation officer, says that the largest number of his cases are in their late teens.

ELIJAH ORATORIO

Mendelssohn's great oratorio, Elijah, is to be performed by the Saanich Oratorio Choir and Orchestra, conducted by Helmut Janzen, next Saturday at McPherson Playhouse.

The performance will begin at 8 p.m. and will feature Adele Lewis, Eleanor Bertram, Arthur Wiebe, Ron Bermingham and boy soprano Alan Strahan in the solo parts.

Organ accompaniment will be provided by Jack Lenagham and concert master for the full orchestra will be Elfreda Gleam.

HEARING AID BATTERY SPECIAL!
See Page 26

EUROPEAN DANCE
WITH
THE SKYLIGHTERS
At the Leonardo Da Vinci Centre
195 Bay St.
$2 per person
TONIGHT - 9 P.M.

家酒京北
PEKING HOUSE
RESTAURANT
AT THE HEAD OF CHINATOWN
"The place for authentic Chinese food"
NOW OPEN FOR LUNCH FROM 11:30 A.M.
LUNCHEON SPECIAL
Chicken Chow Mein, Deep Fried Prawns, Sweet and Sour Spareribs, Tea or Coffee $1.25
Different Dinner Special Each Week
OPEN EVERY DAY FREE HOME DELIVERY
11:30 a.m. to 1 a.m. Weekdays—11:30 a.m. to 2:30 a.m. Weekends
4:30 p.m. to 10:30 p.m. Sundays
1706-8 Government St. 385-5521 386-3633

Taj Mahal
Dining Lounge and Cabaret
Exotic East Indian Dishes in authentic surroundings
Music and entertainment nightly. Canadian menu also available.
Open Mon. through Thurs.
12 Noon 'til 2 a.m.
Friday and Saturday
12 Noon 'til 3 a.m.
1318 Broad Street · 383-5525

OPEN SUNDAYS 5 - 9 P.M.
DINING WITH A DIFFERENCE
Gay Nineties Spare Rib House
WHERE KEN PEAKER AND SHEILA
Play Your SING-A-LONG Music
A SPARKLING Atmosphere for
PERSONALIZED MUSICAL HAPPENINGS
World-Famous SPARERIBS — Full Dinner Menu
825 BURDETT — CHERRY BANK HOTEL — 385-5380
"They do their specialty, spare ribs, very well indeed. Informal sing-a-long type of atmosphere; service leisurely" Financial Post Magazine

AT THE PRINT GALLERY
1208 Wharf Street 383-5822
CHARCOAL DRAWINGS
BY
MYFANWY PAVELIC
APRIL 28th - MAY 22nd
Gallery Hours: 11 - 5 p.m., Tuesday through Saturday

The RATHSKELLER RESTAURANT
Serving the finest in European and Western foods
Open 11:30 a.m.-12 p.m. — 7 Days a Week
Join our Daily Businessmen's Luncheons
In the City-Centre Motel
Phone 386-9348 851 Douglas St.

SAANICH ORATORIO CHOIR
WITH ORCHESTRA
Presents Mendelssohn's
"ELIJAH"
Directed by Helmut Janzen
SOLOISTS: ADELE LEWIS Soprano
ELINOR BERTRAM Contralto
ARTHUR WIEBE Tenor
RON BERMINGHAM Bass
ALAN STRACHAN Boy Soprano
Concert Mistress Elfreda Gleam
Organist Jack Lenaghan
Saturday, May 8 McPherson Playhouse
8 p.m. Phone 386-6121
Adults $2.00, $1.50, $1.00
50c Reduction for Students and O.A.P.

day
$4.95 PER COUPLE.
GOURMET SMORGASBORD
NOW EVERY SUNDAY
5 TILL 9 / 385 3366.
RESERVATIONS SUGGESTED.
THE RED LION MOTOR INN

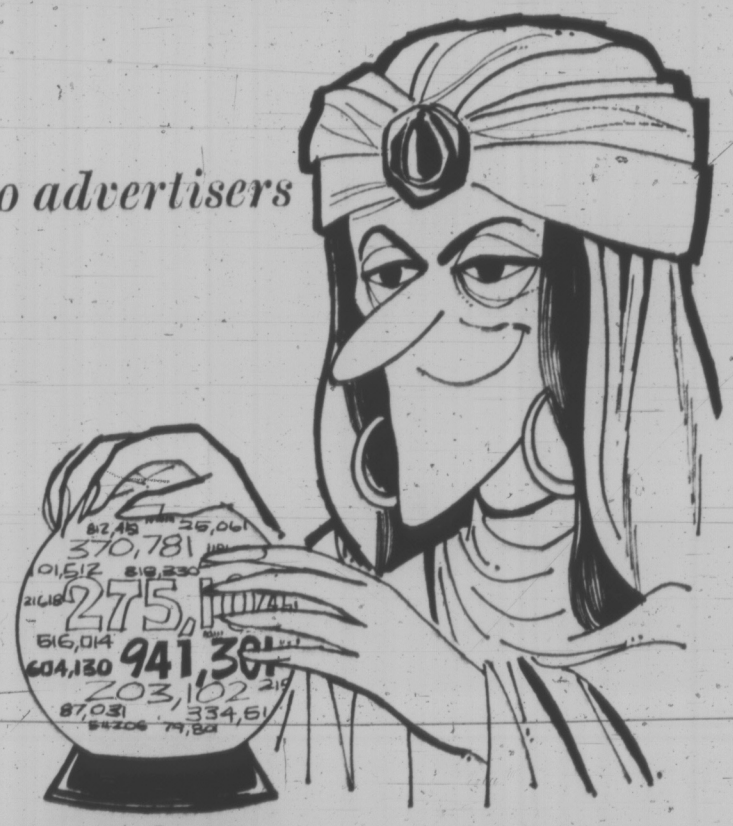
NOW!
MOTHER NATURE
PRESENTS
"SPRINGTIME"
ONE OF HER FINEST SHOWS
IN THESE ENCHANTING GARDENS
Open every day 9 a.m. to 6:30 p.m.
Continuous Coffee Bar Service.
Day after Day
Ever Changing
Always Lovely!
See The Butchart Gardens

THE
RECORD
GALLERY
730 View St.
Behind Standard Furniture
IT'S HERE!
LEONARD
COHEN
SONGS
of
LOVE
and
HATE
$3.98 Ea.
Open Daily 10:15 - 6:00
Fridays 10:15 - 9:00


Photograph of Actual Wax Figures
HENRY VIII AND HIS SIX WIVES
See Henry VIII Special Series
Channel 6 TV — Sundays at 9 p.m.
Check your listings

ROYAL LONDON
WAX MUSEUM
Now At Our New Location
At the Inner Harbour,
Opposite the Parliament Bldgs.
LOOK FOR THE BIG SIGN!
See King Henry VIII and His Six Wives in a setting reminiscent of his Hampton Court palace. The beautiful costumes worn by the Henry VIII and his wives are replicas of the original costumes.
PLUS — Over 130 Life-Size
Josephine Tussaud
Wax Figures,
Direct from London, England
Open Daily 9 a.m. to 10 p.m.
Including Sundays
Phone 388-4461

memo to advertisers



CRYSTAL BALLS JUST DON'T SEEM TO GRAB US

We read a good deal about advertising research and are frequently reminded of some mystical incantation—figures mysteriously projected, multiplied, divided, contorted to form a supposedly attractive story.

What ever happened to the good old how-many-copies-were-really-sold counts? That's the kind of stuff advertising rates are based on!

And it's just for that reason we have a no-nonsense, no-mystery ABC audit report of our circulation audience.

If you aren't strong on crystal balls either, just ask to see a copy of our latest report from the Audit Bureau of Circulations.

Be ABC-sure!

Victoria Daily Newspapers

The Audit Bureau of Circulations is a self-regulatory association of over 4,000 advertisers, advertising agencies, and publishers, and is recognized as a bureau of standards for the print media industry.

AUDITED PAID CIRCULATION ABC



Raquel Welch

In an Age of Sex Who Needs Symbol?

By MICHAEL BILLINGTON

LONDON — Crouching on the floor of her caravan clad only in the figure-hugging vest and shorts of a soccer player, Raquel Welch pulled a gun from her holster, pointed it at me and fired. And if this sounds like the erotic fantasy of a masochistic soccer buff, I can only assert that every word is gospel truth.

For currently Miss Welch is playing the gun-toting heroine in a Burt Kennedy Western, "Hannie Caoulder," being made in southern Spain and she was proudly demonstrating her speed on the draw. The soccer gear? This was to oblige a photographer and to demonstrate her newfound passion for soccer.

●

Never having met a sex-goddess before I was a little unsure what to expect. In fact, Miss Welch turns out to be a bright, strong-willed, conversationally fluent girl who justifies her own observation, on an American David Frost Show, that "The female mind can be an erogenous zone."

Physically, also, she's not unremarkable: The high cheekbones, the iconine hair-style, the slightly wild eyes suggest she might conceivably have emerged from the real jungle as opposed to the showbiz jungle. It may be a paradox that in an age when sex is as much a part of cinema-going as a packet of peanuts we still have a universal sex-symbol: but who cares about paradoxes?

Raquel Welch was born in Chicago of a Bolivian father and part-English mother, moved to La Jolla in California at the age of 2 and says that she wanted to become an actress from the age of 5.

●

"I never wanted to be a nurse or a social worker. But, coming from a town without any theatre, I got involved with movies early on. They became the source of my fantasies and I created my own little world around them. I was also sent to ballet classes, chiefly so that I should keep out of trouble . . . Later on I studied drama at San Diego State College but when I came to Hollywood I had no more experience than that of a naive little small-town girl diligently pursuing a hobby."

She made amazingly rapid progress. She made a teen-age pop movie, "Swinging Summer," that hand "50,000 other people and a story that could have been written on the back of a Band-Aid." She and her husband, Patrick Curtis, formed their own company; and she was spotted by Twentieth Century-Fox executives at a ball.

There quickly followed her first important film, "Fantastic Voyage", in which she and a team of scientists made a 60-minute journey through the human body in a miniaturized submarine.

She doesn't seem umbilically attached to any of her early movies. She recalls one western, "100 Rifles," in which the plot required her to be sprayed with a hose before filming. "I wouldn't mind suffering for the cause of art," she observed, "but not for 100 Rifles." But it was only with "Myra Breckenridge" that she got her first major lead role.

●

I asked if, given the benefit of hindsight, she would do "Myra Breckenridge" again:

"Under the circumstances, yes. The only thing that worried me about it was the amount of preparation involved; but I dutifully went back and read about the lives of the 1940's stars and saw as many of their films again as I could. The film was a very good thing for me personally but the script might have made Myra a much richer, fuller character . . . But there are plenty of subjects I wouldn't do. For instance, 'Valley of the Dolls' and 'Beyond the Valley of the Dolls,' both of which were pushed vaguely in my direction. I pushed them right back again."

In the past Hollywood's sex queens have, once dethroned, come to notoriously sticky ends; but somehow I can't see this happening to Raquel Welch. She gives the impression of being much too self-aware not to quit while she's ahead of the game.

(The Times, London)

A Souped Up Film on Familiar Western Theme

peter mcnelly movies

'Valdez Is Coming'

Somewhere out there in Marlboro Country the deputy sheriff turned in his badge and went gunning for justice.

He wanted Frank Tanner to pay $100 to the Indian woman whose husband had been murdered. The deputy, whose name was Valdez, figured Tanner was responsible.

Tanner thought the suggestion was ridiculous. After all, the dead man was only black, and the Indian could go back to the reserve. Besides, Valdez was only a Mexican. With what gall did he tell Tanner how to spend his money?

Valdez kept popping up like a guilty conscience, hat in hand, asking about the $100. Well, Tanner fixed him — almost.

Valdez Is Coming, for the most part, tells a pretty clever story on the old themes of humiliation and revenge. The movie's been souped up with some modern angles on racism, but basically it's a familiar tale.

After Tanner humiliates Valdez into silence by tying him to a cross and letting him find his way home, the deputy stops asking and starts taking.

He kidnaps Tanner's girl and leads Tanner's posse on a bloody chase. The deal? Return of the woman for $100.

Venerable Burt Lancaster turns in a strong, comic performance as the gentle deputy. Lancaster, always a big man, looks here to weigh about 220 middle-aged pounds.

Hard to imagine him as a Mexican, but the make-up crew did a presentable browning job on his skin. Though for some unforgivable reason Lancaster looks darker in some scenes than in others.

This unevenness is matched by a script which is alternately witty then dull as dialogue from Bonanza. Tanner's number one gunman El Segundo (Barton Heyman) fires off some of the best one-liners in the film. And a young actor named Richard Jordan does his best to upstage Lancaster as a parasitic coward who would rather switch than fight.

As the plot develops, Valdez shows he can outgun and outfox Tanner's men. Lancaster is a more intriguing outlaw than civil rights lawman, and this explains why the second half of the film is so much better than the first.

The ending shines with ironies. Maybe Valdez doesn't get the $100, but maybe Tanner doesn't get his woman back. From an acting point of view, Tanner won't lose much. His girl, Susan Clark, appears destined for obscurity.

Jon Cyper as Tanner also puts in only a routine job, but that may be the character's fault, not his.

Valdez Is Coming surpasses the sum of its erratic parts. But without Lancaster, I'd be hard put to tell anyone why they ought to see it.

Unless, of course, you're crazy enough about movies to see nearly anything once.

New Canadian Film Doesn't Measure Up

By VICTOR STANTON

TORONTO — Add one female — the first — to Canada's growing list of native movie makers.

Her name is Sylvia Spring and her first movie, Madeleine Is . . ., opened last week at Toronto's New Yorker cinema, preceding openings in Montreal and early this month in Vancouver where the film was made.

Miss Spring, 28, a native of Galt, Ont., who moved to Vancouver three years ago "to get away from the speediness of Toronto," co-authored, directed and co-produced the 90-minute color film which stars Vancouver actress Nicola Lipman in the title role.

Madeleine Is . . ., which Miss Spring has said is "partly autobiographical," tells the story of a girl living in a hippie environment trying to discover herself and escaping from too-harsh realities in a childhood fantasy involving a clown.

The possibilities in this, which have been developed by other film makers, notably Italy's Federico Fellini, have eluded Miss Spring, both as a writer and as a director.

She introduces a character or sets up a mood then doesn't sustain or develop it. The result is a picture of little artistic or entertainment merit, relying on a lot of cliched outdoor shots to pad a slight story and thin characterizations.

But the film's shortcomings don't quite cloud the fact that Miss Spring has chosen her cast well.

Miss Lipman, in her first movie role, displays a talent for underplaying emotions effectively, but because of the limits of the script and Miss Spring's direction, her Madeleine never develops as more than a celluloid character.

Wayne Specht, playing the double role of David and the clown, on occasion could do with some of Miss Lipman's restraint and subtlety, but as David provides some of the movie's most enjoyable moments.

John Juliani lacks the sinister quality needed by the character of Toro, Madeleine's self-styled radical boyfriend who exhibits his power over her by insisting she never wear panties, but this again is more the failure of Miss Spring than that of the actor.

The most fortunate in his role is Gordon Robertson, whose portrayal of John, Madeleine's elderly dereliet friend, is thoroughly delightful.

Miss Spring shot the movie in 30 days on a budget of $100,000. $15,000 of it a grant from the Canadian Film Development Corp. and most of the remainder provided by Glen-Warren Productions Ltd., the producing arm of Toronto television station CFTO.

Madeleine Is . . . will be an entry in this year's international film festival at Cannes, France.

(The Canadian Press)

On Stage Next Week

Tuesday rings down curtain for Victoria Music Festival in Highlights Concert at McPherson Playhouse. Starting time, 8 p.m. Tickets now on sale.

At Langham Court Theatre, Saturday, Victoria Theatre Guild opens The Cactus Flower. It will run for a week with curtain at 8:15 p.m.

Mendolssohn's oratorio, Elijah, will be performed Saturday at McPherson Playhouse, Helmut T. Janzen conducts Saanich Oratorio Choir and Orchestra with soloists. Starting time, 8 p.m.

At the Galleries

An exhibition by Victoria Collectors will be on view at Victoria Art Gallery from Tuesday through May 23.

The Print Gallery, 1208 Wharf Street, has drawings by Myfanwy Pavelic showing through May 22.

B.C. Oils and watercolors and ceramics by Wayne Ngan are to be seen at the Leafhill Gallery, 47 Bastion Square, May 1-19.

At Sanscha Hall, Beacon Avenue, Sidney, the Saanich Peninsula Art Centre presents the 18th annual art show with guest artist and puppeteer John McCall, until 8 p.m. tonight and Sunday, 12 noon to 8 p.m.

JUST OUT OF JAIL, OH NO, NOT AGAIN?

SARNIA, Ont. (CP) — Angry Horace Allen of Sarnia returned home Friday after spending five days in jail for refusing to pay a $20 traffic ticket for going through a stop sign.

He was convicted of the charge Monday after a policeman testified he went through the stop sign at "walking speed." Mr. Allen claimed he came to a full stop and went to jail rather than pay the $20.

When he got home after losing a week's wages, Mr. Allen found he had some mail — a ticket from the police department for the same traffic violation.

It turned out to be a clerical error. The department ticketed him twice.

Movie Banned

STUTTGART, Germany (AP) — The movie The Liberation of L. B. Jones has been banned from U.S. armed forces theatres in Europe because of its inflammatory effect on race relations, the army said Thursday. A spokesman said the film, dealing with an inter-racial divorce case in a small southern U.S. town, "appeared to be inflaming both to whites and blacks."

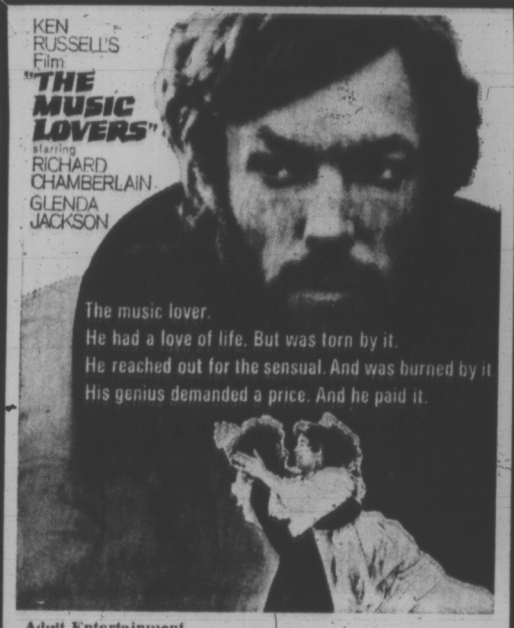
SUNDAY is FAMILY NIGHT at the NET LOFT
640 Montreal Street
Open from 5 p.m.
Reservations 388-5551
RESERVE NOW FOR MOTHER'S DAY!

A FESTIVAL OF GREAT OPERAS
SUNDAY AFTERNOON 2:30 P.M.
This Week — Madame Butterfly
By GIACOMO PUCCINI
Directed by Carmine Gallone
With The Takarazuka Ballet
Haida
808 YATES STREET
(DOORS 1:30)

"THE HAWAIIANS"
SCENICALLY FILMED IN WIDESCREEN AND COLOR IN HAWAII

THE MIRISCH PRODUCTION COMPANY presents
CHARLTON HESTON
A WALTER MIRISCH PRODUCTION "THE HAWAIIANS"
PANAVISION COLOR by DeLuxe
United Artists
EVENINGS
Adults 1.50
Students 1.00
Golden Age .75
Children .50
OAK BAY
2184 OAK BAY AVE
598-2213
Evenings Only
At 6:45 and 9:00
Sunday
8 p.m. Only

GEM Theatre Sidney
Paramount Pictures Presents
An Alan J. Pakula Production
The Sterile Cuckoo
Technicolor A Paramount Picture
Starring Liza Minelli
Tonight at 6:50 and 9:00

KEN RUSSELL'S Film
"THE MUSIC LOVERS"
starring RICHARD CHAMBERLAIN
GLENDA JACKSON

The music lover.
He had a love of life. But was torn by it.
He reached out for the sensual. And was burned by it
His genius demanded a price. And he paid it.
Adult Entertainment
With Academy Award Winning Actress GLENDA JACKSON
WARNING — "Some nude and suggestive scenes". —B.C. Director
Matinee: Sat. at 1:00 and 3:00. Sun. at 2:00 and 4:00
Evenings 7:00 and 9:00
Coronet
836 Yates St.
383-6414

"REMEMBER 'PSYCHO'?
There are scenes with that kind of impact! Worth seeing!" — John Schubeck, ABC TV
The Bird With The Crystal Plumage
Definitely In The Hitchcock Tradition.
FOX CINEMA
QUADRA AT HILLSIDE 382-3779
COLOR
NIGHTLY 7 and 9

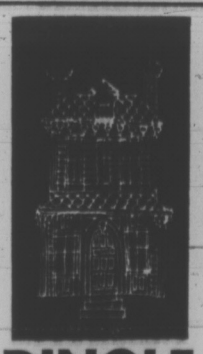
CRYSTAL GARDEN
PUBLIC SWIMMING
SUNDAY
2:00 - 5:00 p.m.—Public
7:00 - 9:00 p.m.—Public
MONDAY
12:00 - 1:30 p.m.—Adults
3:45 - 5:00 p.m.—Public

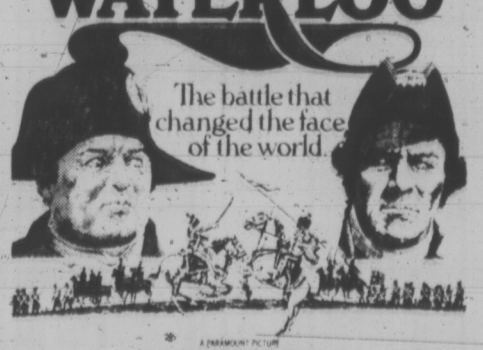
RECITALS AT ST. JOHN THE DIVINE
(1611 Quadra Street)
WEDNESDAY EVENINGS AT 7:30 P.M.
MAY 5 — John Gallienne — Organ; Choral group
MAY 12 — Jean Taylor — Organ; Nancy Meredith — Violin; Elizabeth Bredberg — Viola
MAY 26 — John Mitchell — Organ (Co-recitalist to be announced)
JUNE 2 — Geoffrey Thornburn — Organ; Ron Webb — Bass
JUNE 9 — Francis Carter — Organ; Kathryn Ely — Harp
JUNE 16 — John Gallienne — Organ/Harpsichord; Karen Smith — Soprano; Nancy Meredith — Violin

Academy Award Winner Best Actress
GLENDA JACKSON
"WOMEN IN LOVE"
Warning — Nudity, Sex and Brutal Violence. —B.C. Director.
ODEON 1
780 YATES STREET
383-0513
Today's Doors—1:15
Shows—1:30, 4:00, 6:15, 8:40 p.m.
Sun. Doors—1:15
Warning — Some Swearing, Coarse Language and Brutality. —B.C. Director.
"VALDEZ IS COMING"
ODEON 2
780 YATES STREET
383-0513
Adult Entertainment Doors—12:50
Show Continuous—1:00, 3:00, 5:00 7:00 and 9:00. Sun. Doors—1:30

Doors—12:30
Shows—1, 3, 5, 7, 9 p.m. Sun. Doors at 4:30. Shows—5, 7, 9 p.m.
A SAFARI OF LAUGHS WITH THE CARRY ON GANG
CARRY ON UP THE JUNGLE
HAIDA
808 YATES STREET
382-4278
Adult Entertainment. Golden Age 50c.

ESQUIMALT SPORTS CENTRE
APRIL 30, MAY 1, 2, 3
Shows 4:30 and 8:00 p.m. May 1st extra show 2:00 p.m.
SUNDAY, MAY 2 — 2 SHOWS 1:30 and 5:00 P.M.
Kids $1 — Adults $2 at Box Office
CITY POLICE UNION PRESENTS THEIR 5th ANNUAL
GATTI-CHARLES
CIRCUS
1971 EDITION
Gatti-Charles
★ ELEPHANTS
★ LATINOS — an amazing array of mid-air thrillers
★ CLOWNS ★ CHAMPION EQUILIBRISTS
★ TRAINED WILD ANIMALS ★ DOGS, PONIES, BEARS



DINGLE HOUSE
Dine in an authentic Victorian atmosphere. Featuring our very special "Prime Rib of Beef".
Reservations after 2 p.m. daily. 382-8721. Opens daily 5-11 p.m. Closed Mondays.
137 Gorge Rd. East

WATERLOO

The battle that changed the face of the world.
A PARAMOUNT PICTURE
DINO DE LAURENTIIS PRESENTS
ROD STEIGER · CHRISTOPHER PLUMMER
"WATERLOO"
ORSON WELLES as Louis XVIII
CO-STARRING IN ALPHABETICAL ORDER
JACK HAWKINS · VIRGINIA McKENNA · DAN O'HERLIHY
AND AN INTERNATIONAL ALL-STAR CAST
MUSIC BY NINO ROTA
SCREENPLAY BY H.A.L. CRAIG
PRODUCED BY DINO DE LAURENTIIS · DIRECTED BY SERGEI BONDARCHUK
Next Attraction—Capitol Theatre

famous players theatres famous players theatres famous players theatres